The Times

LOS ANGELES

XIIth YEAR. | PER WEEK....20 CENTS / PER MONTH....75 CENTS | $9 A YEAR. | THURSDAY, MARCH 19, 1903. | ON ALL NEWS STANDS / TRAINS AND STREETS | 5 CENTS

In Two Parts: 22 Pages.

THEATERS—
With Dates of Events.

LOS ANGELES THEATER— H. C. WYATT, Lessee and Manager.
SUNDAY, FRIDAY, SATURDAY, SUNDAY, MARCH 19-20-21-22, with Saturday Matinee, THE DRAMATIC EVENT OF THE SEASON—
HEINEMANN, TRAITEL and BERNYMER Present the Eminent Emotional Actress
VIRGINIA DREW TRESCOTT
Supported by A CAREFULLY SELECTED METROPOLITAN COMPANY.
Thursday, Friday Nights and Saturday Matinee—IBSEN'S MASTERPIECE— "Strathmore"
Saturday and Sunday Nights, TOLSTOY'S FAMOUS "Resurrection"
SEATS FOR ENTIRE ENGAGEMENT—Lower Floor, $1.00; Balcony, 75c and 50c; Gallery, 25c. Seats now on sale. Tel. Main 70.

ORPHEUM—Modern Vaudeville—TONIGHT—
The European sparring Sensation, Le Quatuor Basque, Basque Quartette, Direct from Paris. Antipodean Bros., the Danish Midgetmen, Keno and Richards, Comedy Acrobats, The De Forrests, World-Renowned Whirlwind Dancers. Radiant Florence Bindley, the Girl With the Diamond Dress. Louise Montrose, Dainty Singing and Dancing Comedienne. The Great American Biograph, With New Moving Pictures. Last Week of the Comedy Duo, Thomas Ryan and Mary Richfield, presenting "Pat Haggerty's Visit." Prices—Evening, best seats, 25c and 50c; gallery, 10c; box seats, 75c. Matinees—Best seats, 25c; Saturday and Sunday, good seats, 25c; orchestra, box and loge chairs, 50c. Children, 10c. Phone Main 1447.

MOROSCO'S BURBANK THEATER—OLIVER MOROSCO, Lessee and Mgr.
Great, Big, Jolly Audience again last night. Secure your seats early.
TONIGHT—All Week—Matinee Saturday—
Mr. Ralph Stuart and Company Presenting
"The Three Musketeers," Dumas's Tale of Love and Adventure.
PRICES—15c, 25c, 35c and 50c. Phone Main 1270.
NEXT WEEK—Mr. Ralph Stuart and Company in "BY RIGHT OF SWORD."

CHUTES—Theater, Park, Zoo, Midway—CHUTES
Many Attractions—Conderman Ferris Wheel; Annie Redfine, the fat lady; bowling alley, shooting gallery; billiard parlors, etc. Zoo—Cages of monkeys, dens of lions, tigers, etc. Admission 10c. Ladies and children 5c, excepting Saturdays, Sundays and holidays, Saturdays, CHILDREN FREE.

ELECTRIC THEATER—242 SOUTH MAIN ST.
Tonight—The Great India Durbar The Hunted Stag, Panorama Lake Lucerne, Switzerland, the Lakes of Killarney, a Trip to the Moon and many other scenes. Continuous 7:30 to 10:30. Admission 10 cents.

ENTERTAINMENTS AND ENTERTAINMENTS—
With Dates of Events.

SIMPSON AUDITORIUM—LAST CHANCE TO HEAR THIS CHARMING SINGER.
A Farewell to Los Angeles. Tomorrow Night—A Carmen Programme.
Zelie De Lussan The Mezzo-Soprano Queen of Song.
SPECIAL CARMEN SELECTIONS, BALLADS, ARIAS AND CLASSIC COMPOSITIONS.
Seats on sale at UNION PACIFIC TICKET OFFICE, 250 South Spring Street. PRICES—$2.00 and $1.50. Tel. Main 598.

BAND'S PAVILION—THE PICTURESQUE BAND OF CAPADA.
Return Engagement—Sunday Afternoon and Evening, March 22—The GORDON HIGHLANDER BAND.
THE KILTIES The Farewell Concerts . . .
Programme consists of Classical, Modern and Scottish Selections, the entire band in kilts. A Splendid Evening of Music. SUNDAY NIGHT—SHRINERS' NIGHT. Prices—50c, 75c and $1.00. Don't miss it. Seats now on sale at UNION PACIFIC OFFICE, 250 S. Spring St. Phone M. 598.

SHOCK HALL—THE LAST CONCERT OF THE SERIES.
TONIGHT, Thursday, March 19—Fifth and Last Los Angeles Popular Ballad Concerts, under the direction of Miss Marion Gordon, assisted by the Musical Farce....
"CUPS AND SAUCERS."
Produced at the Opera Comique Theater, London, England.
Miss Jessie Winston, Soprano; Miss Marion Gordon, Dramatic Mezzo; Mr. Frank Toner; Mr. Hubert Whitehead, Baritone; Mr. Harry Williams, Basso; Miss Ethel Ryan, Accompanist.
Seats on sale at Bartlett Music Co. 25c, 50c and 75c.

PASTON OSTRICH FARM—South Pasadena—
150 GIGANTIC BIRDS
Largest Stock of OSTRICH FEATHER BOAS, PLUMES, CAPES, MUFFS and Trimmings, for sale at Producer's Prices.

"SUNSET LIMITED" LOS ANGELES"—10 a.m., 2 p.m.—
Observation Cars
Fare 50 Cents
With expert guide, leave daily from offices and waiting room, 211 W. Fourth St., opposite Hotel Angelus. 25-mile trips—time, 2 hours. The only way to see this city intelligently.

ALL ROUTES OF TRAVEL—

SAN FRANCISCO—by the "Fast Line"—24 Hours
First-class, $7.50; second-class; including berth and meals, by Pacific Coast Co.'s Fast and Elegant Express Steamships SANTA ROSA and STATE OF CALIFORNIA, 350 tons. Leave REDONDO Wednesdays and Sundays, 7 a.m.; PORT HARFORD, Wednesdays and Sundays, 11 a.m.
SAN DIEGO—Leave PORT LOS ANGELES Mondays and Fridays, 4 p.m.
REDONDO Mondays and Fridays, 6 p.m. For SAN FRANCISCO and way ports; SAN PEDRO 6:30 p.m. Steamship RAMONA, March 8, 16, 24, April 1; COOS BAY April 8. W. PARRIS, Gen. Agent, 329 South Spring Street. Tel. Main 41
Ticket Office—4 New Montgomery Street. C. D. DUNANN, Gen. Pass. Agt.

PACIFIC STEAMSHIP COMPANY—"SPRECKELS LINE."
ALAMEDA, March 21, for HONOLULU Only. S. S. MARIPOSA, March 28, for HONOLULU, S. S. VENTURA April 2nd, 1903, For HONOLULU, NEW ZEALAND AUSTRALIA. For literature and particulars apply to HUGH J. RICE, Agent 222 Spring St. Los Angeles. Tel. Main 256.
Merchants' Independent Line
STEAMERS—EVERY DAY—SAN FRANCISCO, PORTLAND and SEATTLE. Rock Bottom Rates. C. J. LEHMAN, Gen'l Agt., 214 S. Spring st. Tel. M. 983.

NEW SPECIAL ANNOUNCEMENTS—

POLO
Tournament,
AT DEL MONTE
DEL MONTE,
Monterey, Cal.,
March 24, 26, 29, 1903.

THE FINEST PLACE ON EARTH—
Loma Linda Hotel
OPENED A WEEK IN THE SWITZERLAND OF AMERICA
HEALTH AND PLEASURE ARE TWINS
Santa Fe Railroad—two hours' ride from Los Angeles. The Loma Linda Association, Cal. Los Angeles office 1329 South Grand Avenue. Tel. West 10, Loma Linda.

HOYLLWILD SANATORIUM—
(One Mile Above the Sea.)
Santa Fe Train, via Pasadena and Riverside, at 8:30 a.m., Tuesday, Thursday and Saturday. Arrive at Hemet at noon. Luncheon at Hemet Hotel. Start on stage ride to Hoyllwild at 5:30 p.m. For particulars address H. A. LOWE, Mana Riverside County, Cal. Long distance telephone.
Strawberry Valley Lodge, the Summer Resort, will open June 15th.

AWARDED 18 MEDALS—
Every Southern California should not miss the opportunity of having photographs taken under favorable conditions of atmosphere. 313 S. SPRING ST., Opp. Hollenbeck.
Steckel

PARK HOUSE—Corner First and Main.
HART BROS., Props.
The "Popular Hotel," remodeled; 75 additional rooms, all newly furnished. Rates strictly first-class. Elevator. American plan, $1.25 to $3.00; rooms with private baths. European plan, 50 cents up.

WANTED—Fifty Men—
Sober, Industrious Men—who can invest $1000 or more; good steady employment and good board; please state age, married or single, your previous occupation has been and what you are working at now; must have references from the community in which you have lived. Address E. Box. 98, Times.

ALTANZA—
A RESIDENCE FOR BRONCHIAL AND CONSUMPTIVE AFFECTIONS
OPEN AIR CURE
Situated at the foot of Mount Lowe. Altitude 1800 feet. All modern conveniences. P. C. Melius, Altadena, Cal. Tel. Suburban 55.

LOCAL WEATHER REPORT.

YESTERDAY: Maximum temperature, 63 deg.; minimum, 41 deg. Wind, 5 a.m., northeast, velocity 8 miles; 5 p.m., west, velocity 9 miles. At midnight the temperature was 54 deg.; clear.

TODAY. At 3 a.m. the temperature was 50 deg.; clear.

Forecast for Los Angeles and vicinity: Fair; fresh westerly wind.

San Francisco and vicinity: Fair; light easterly winds, changing to brisk westerly.

[The complete Weather Report, including Comparative Temperatures, will be found on page 8.]

POINTS OF THE NEWS
IN TODAY'S ISSUE OF
The Times

INDEX.

Part I.

1. Walker to Supervise Canal Building Northern Securities Case.
2. Pith of News from Middle West. Did Pennell Kill Burdick? Flood Situation Growing Worse.
3. Bubonic Plague in San Francisco.
4. Rules for American Henley.
6. Editorial Page: Paragraphs.
7. The Cub Reporter's "Scoop."
8. Daily Weather Report. Liners: Classified Advertising.
11. Local Sporting News.
12. Doings in the Oil Fields.
13. Mines and Mining.
14. City in Brief: Paragraphettes.

Part II.

1. Is He Hess or I. Smith?
2. The Public Service.
3. The Times' Answers by Experts.
4. Hints for Housewives.
5. Financial and Commercial.
6. Our Neighboring Counties.
7. Los Angeles County News.
8. Prospective Electric Workers' Strike

SYNOPSIS.

THE CITY. Former Chief of Police of Salt Lake City discovered working as butcher in Los Angeles and living with his wife's younger sister....Electric workers decide upon general strike April 1, and contractors will fight it....J. Hess of Louisiana, who claims to be J. B. Smith, arrested for murder....Porch-climber gets $1100 worth of swag from Chester Place mansion....Aquarium and resort hotel planned by Huntington in connection with mammoth mole enterprise at San Pedro....Club manager L. Simons arrested for illegally selling liquor....Cub reporter's Rockefeller interview. Coup of Uncle Hewes in the market fight....Local company to build road in Mexico....Feast of St. Joseph celebrated....Rogers outlines Melrose defense....Three fast scraps last night. Huntington promises to build new trolley line to East Side to solve transfer question....New schoolhouse soon will not be enough to accommodate rapidly-increasing number of pupils. Adolphine Babut tells story of her abduction....Will of John H. Jones admitted to probate....G. S. Ramsay sues Salt Lake Railroad....Dorans prove to be people of many aliases....Programme completed for laying cornerstone of new Chamber of Commerce. Suicide in Spring-street store....Fugitives from justice gathered in.

SOUTHERN CALIFORNIA. Pasadena preparing to welcome the President....Bird friend of the President in Santa Monica....."Social" club war opened in San Pedro....Tropico on the warpath....Soldiers' Home veteran dies on car....Monster sea bass caught at Long Beach....Fullerton cabbage contracts closed....President to unveil Redlands McKinley memorial....Case against San Bernardino burglars. Bond election skirmish in Santa Barbara county....President will visit Riverside.

WASHINGTON. Senate will ratify Cuban treaty tomorrow, and adjourn. Plimly's nomination withdrawn and Hamilton Fish named instead....Justice Day still improving....Senator Money attacks the President....Argument concluded on oil-lands case. Seligman and Salmonson financing Venezuela's debts....President's golden invitation....President Jordan to investigate salmon fisheries....Rear-Admiral Walker to have charge of canal work.

PACIFIC SLOPE. Wreck of Golden Gate with its golden treasure found. Suicide of unknown young woman. Plight of George Jeffs....Earthquake at sea scared Newport's passengers. Tacoma getting moral....Numerous bills signed by Gov. Pardee....Drunken strikers make trouble at Keswick. Bubonic plague case in San Francisco. Strike on United Railroads seems inevitable....Suicide of Michael Whalen, a rejected lover.

GENERAL EASTERN. Hossey, the arch-poisoner, protests innocence. Burdick inquest adjourns until Monday....Espee shares booming....Northern Securities case....Scarcely ray of hope in flood situation....Schwab ready to work....Dr. Ames's bail fixed at $18,000....Forcing issue on Philadelphia blue laws....Death at sea of Jingo, the great elephant....."Shang" Draper case exciting Masonic circles.

FOREIGN. Hunting European novelties for St. Louis....Crushing Conservative reverse in by-election....French gratified at ratification canal treaty. Rebellion in Uruguay....Venezuelan gunboat bombards Carupano.

SPORTING RECORD. Stimson's auto run from Los Angeles to San Francisco....Pillsbury awarded Prince of Monaco's trophy....Crescent City card....Favorites fare badly at Oakland....American Henley rules.

AT NEW YORK HOTELS.

NEW YORK, March 18.—[Exclusive Dispatch.] At the Imperial, G. H. Barken of Pasadena.

Stanford Loses Swindells.

STANFORD UNIVERSITY, March 18.—Charles J. Swindells, 'varsity baseball coach, has been signed as catcher for the Butte, Mont., team of the Northwest League. Swindells was with the Tacoma team last year.

RAILROAD RECORD.

ARGUMENT ON MERGER

Noted Case Again Up for Hearing.

Under the Special Act of Congress Four Circuit Judges are Sitting at St. Louis.

Assistant Attorney-General Beck a Skeptic as to Beneficence of Corporate Monopoly.

He Alleges a Working Combination of Three Transcontinental Lines Has Been Effected.

[BY THE ASSOCIATED PRESS—P.M.]

ST. LOUIS, March 18.—For the first time in the history of the United States, and by the authority of a special act of Congress, passed last February, four United States Circuit Judges are sitting together to hear arguments in a case, the cause being the fight of the government against the Northern Securities Company of New Jersey in the celebrated merger suit. Under this special act the United States Circuit Court for the District of Minnesota is holding its session in St. Louis in the Appellate Court room, and by this arrangement the case can go immediately from this court to the Supreme Court of the United States, whereas, in the general court proceedure it would necessarily go through the Circuit Court of Appeals, and a delay of from two to three years would probably ensue. The hearing of the case in St. Louis is merely for the personal convenience of the parties concerned.

The four judges before whom the merger case is being argued are United States Circuit Judges Caldwell, Sanborn, Thayer and Vandevanter, Judge Caldwell presiding. The attorneys for the government are Assistant Attorneys-General J. M. Beck and William H. Day and Special Counsel D. T. Watson of Pittsburgh. United States Attorney D. P. Dyer of St. Louis is assisting. The attorneys for the Northern Securities Company are former Attorney-General John W. Griggs, former Judge George B. Young of St. Paul, M. D. Grover, general attorney for the Great Northern Railroad, and C. W. Bunn, general attorney for the Northern Pacific.

Most of today's session was taken up with the presentation of arguments for the government by Assistant Atty.-Gen. Beck. After he had concluded, late in the afternoon, argument for the Northern Securities Company was begun by Mr. Young. Assistant Atty.-Gen. Beck began speaking soon after court convened, at 10 o'clock, and with the exception of two hours of recess, he spoke continuously until 3:52 o'clock p.m. The courtroom was crowded to hear his argument. Attorney Beck referred to the Wabash injunction case, which is being tried in the United States District Court at the other end of the building, saying that the laws were such that employés of a railroad who did not own one cent of stock or one rail of the road could be enjoined from striking and thereby interfering with the Interstate Commerce Act by stopping traffic; but that unless this court so rules, the government would be powerless to prevent the owners of the roads themselves from merging, preventing competition and thereby interfering with the points the Interstate Commerce Act sought to protect.

BECK'S ARGUMENT.

Mr. Beck said, in part:

"It would be difficult to minimize the importance of this controversy. Few cases have ever been presented to any court which affected corporate interests of such magnitude, and still fewer which more vitally concern the welfare of the American people. If competing carriers can 'form a stable, permanent and controlling combination, with definite and perpetual powers, through the simple device of a so-called 'holding corporation,' organized under a State charter—a form which is far more inimical to the public interests than the traffic arrangements or technical trusts which the law has hitherto condemned—then both the Interstate Commerce Act of 1887, with its inhibition of pooling, and the act of July, 1890, with it sweeping condemnation of all combinations in restraint of trade or attempted monopolies, will be nullified by the power of individuals who will thus show the impotence of the declared will of the American people."

Beck contended that the boards of directors of the Union Pacific, the Northern Pacific, the Great Northern and Burlington systems had been so grouped that all interests were represented in each and all motives and necessities for competition eliminated; that in this manner a working combination had been effected which controlled the three transcontinental systems, otherwise competitive, whose total trackage was over 23,000 miles. He analyzed the Sherman Anti-trust Law and contended that it clearly prohibited such a combination.

The courts, he said, are too practical to ignore the known and natural results of human action. In dealing with this question, they regard as a maxim the proposition that to remove the motive for competition is to destroy competition itself. It is obvious that the officers of the Great Northern, chosen by the Northern Securities, can have no motive to compete with the officers of the Northern Pacific in the operation of their respective systems, for the prosperity of the Great Northern is the prosperity of the Northern Pacific, and vice versa. They have a common owner and a common master, and it is of no practical consequence whether the people use one or the other as a carrier, as the entire proceeds of their joint traffic necessarily go into the common treasury of the Northern Securities Company. To suggest that competition is possible where competition is useless, is an absurdity.

To the claim that each stockholder has the right to dispose of his property at pleasure, Beck answered that no individual can, in common with others, so dispose of his property as to violate the anti-trust law. Irrespective of the abstract power to sell, the legality of the transaction must turn upon the power of the Northern Securities Company to buy the stock of the two constituent systems, and this, he contended, did not exist, in view of the provision of the law which forbids any attempt to monopolize competitive traffic.

Stockholders cannot, however, veil unlawful acts in a corporate charter. It is true that as between the corporation and the stockholders and for purpose of corporate government the law treats the corporation as a separate entity from the stockholders, but it is unquestioned law that the fiction of a corporation's separate existence cannot avail the individuals who compose it, as between them and the State, and especially where the provisions of a remedial or penal statute are concerned. Violations of the law cannot be used under the plea of charter privileges.

But whatever the powers of the State of New Jersey may be, as against the laws of Minnesota, Montana, Idaho, North Dakota and Washington, it is obvious that they are powerless when invoked against the Constitution of the United States, which is the supreme law of the land, the laws of New Jersey notwithstanding. Any other view would make the State, through its power to create corporations with indefinite powers, superior to the Federal government and supreme in matters of legislation. The proposition is unthinkable.

In the last analysis, the stockholders clearly operate the road. There is the ultimate control. To enjoin the employés of an interstate railroad from interfering by a boycott with interstate commerce and then deny equal authority to control the employer who seeks to hide behind a paper charter would be a monstrous and indefensible anomaly in the law.

The defendants contend that, in fact, they have only done that which others have done both before and subsequent to the passage of the Sherman act. In other words, they make the extraordinary plea that their unlawful acts should suffer no interference at the hands of the law because others have been guilty of the same violations of the law. No instance is cited in the list of supposed violations of the anti-trust law of 1890, where two corporations have transferred nearly all their capital stock to a third corporation, created expressly for the purpose of insuring a perpetual unity of ownership. Such is the present case. Until it can be shown that a similar case exists upon which no executive action was taken, the argument from contemporaneous construction becomes wholly untenable. Even if such a case could be cited, the action of non-action of the officers of the government cannot nullify the will of Congress. Beck continued:

"The defendants further contend that, though the merger does restrict interstate commerce, it accomplishes vaster purposes in the development of traffic. This is the familiar argument of the beneficence of monopoly. It should be addressed to Congress, and not to the courts. The benefit to the people of this merger may be all that its master spirit, James J. Hill, claims it to be, but I apprehend that the people will continue to entertain their old-fashioned prejudice against monopoly, and the arguments addressed to the courts will fall upon as deaf ears in this respect, as when addressed to the Legislatures, and people of the States immediately affected.

"If the merger is so beneficial, the emphatic protest of the officials of five States would seem to be unnecessary. However, these questions are all for the Legislature, and the judicial branch of the department of the government. It is possible that the concentration of property interests, including railroad transportation, is an economic tendency which is as irresistable as gravitation, and the law itself will be as impotent to stop it as to challenge by legislative enactment the procession of the stars. This, however, neither the officers of the law nor the courts charged with enforcing it can recognize.

"The American people are both conservative and practical, and when they recognize that monopoly is beneficent and competition is an evil, they will repeal existing laws, and by positive legislation facilitate and legalize railway monopoly. Until that time, which is likely to be the Greek Kalends, the law should be fairly, fully and impartially enforced, for it is everlastingly true that the imperative need of this country, both at the hands of capital and of labor, is not more law, but more obedience to the law. However public-spirited the purposes of the defendants in forming this merger may have been, and whatever its resultant good or evil, it is enough for present purposes to say that it clearly violates a law whose provisions must be enforced, unless government by the people is to be deemed delusion."

YOUNG IN REBUTTAL.

When Beck had finished, Young began argument in rebuttal for the Northern Securities Company. He opened by briefly sketching the building of the Great Northern and its extension to the Pacific Coast. He explained that, at the beginning it was almost impossible for the road to secure sufficient trade going east, and that a long time was spent in building up the lumber trade for traffic east from the coast. He then followed with a summary of the building up and branching out of the trans-Pacific trade and the enlargement of the railroad interests. After he had spoken for more than half an hour, at 4:30 oclock p.m. the court adjourned until tomorrow morning at 10 o'clock, at which time Young will continue his argument.

ESPEE SHARES.

SENSATIONAL ADVANCE.

[BY THE ASSOCIATED PRESS—A.M.]

NEW YORK, March 18.—The directors of the Southern Pacific Railroad held a special meeting today. According to the reports current in the street

(CONTINUED ON TWELFTH PAGE.)

WASHINGTON.

WALKER THE CHIEF.

Will Head Canal Commission.

Appointment When Made Will Be Hailed as Evidence of Thorough Construction.

Initial Steps Being Taken to Form a Great Syndicate to Do the Actual Work.

Argument on Oil Land Cases Finished—Plimley Beaten—Venezuela Syndicate.

[BY DIRECT WIRE TO THE TIMES.]

WASHINGTON, March 18.—[Exclusive Dispatch.] The Senate having ratified the Panama Canal treaty, the Secretary of the Treasury is ready to pay $40,000,000 cash for the holdings of the French investors. And now the people are wondering who will be selected and appointed by the President to the important, responsible and lucrative position of president of the Canal Commission. The man who will have the fame of building the Panama Canal, his name will go down the ages to come as one of the great engineers, as one of those men who achieve.

Rear-Admiral Walker of the United States Navy is the man to whom this great work is to be committed. The admiral hails from Iowa, although he has been in the navy for forty years, and he has the indorsement, as well as the warm personal friendship of Senator Allison and Congressman Hepburn of Iowa, the latter the champion of the canal bill in the House of Representatives for many years. Admiral Walker has served on several canal commissions, has carefully examined and reported upon all of the details of the route, and, besides being possessed of superior natural and acquired ability, is thoroughly familiar with the duties to which he is to be assigned. This appointment will meet with general approval.

SYNDICATE TO BUILD IT.

[BY DIRECT WIRE TO THE TIMES.]

WASHINGTON, March 18.—[Exclusive Dispatch.] Simultaneously with the ratification of the Panama treaty by the Senate, word comes to Washington that the initial steps are being taken in the organization of the world's largest construction syndicate, which will bid for the contract for building the canal. According to information received here, the financial leaders of the country are uniting in this syndicate, which will be nearly four times as large as any organization for a similar purpose. It is estimated that between $135,000,000 and $145,000,000 will be expended before the canal is completed, and the syndicate expects to make a proposal to hand over to the government the canal completed to the smallest details.

At the office of the Isthmian Canal Commission it was said that the work of construction undoubtedly would be done by contract, and that while this matter will have to be settled by a commission yet to be appointed by the President, investigation by the members of the present commission has resulted in finding such overwhelming argument in favor of contract work, as distinguished from that done under the direct supervision of the government, that there is no doubt of the decision of the new commission in this respect.

According to one of the members of the commission, this question was gone into extensively, and all investigation pointed to the desirability of concentrating the responsibility for the completion of the canal as much as is possible. The only way to do this, he says, is to award a contract for construction to one responsible company, which will be able to safeguard the government from loss, in case it fails to perform the task it assumes. The feasibility of dividing the contract into sections, as was done when the Chicago drainage canal was dug, has been discussed, but the general sentiment of the experts is against such a division of responsibility.

John B. McDonald and J. P. Morgan are mentioned as being connected with the proposed syndicate.

DR. HERRAN'S WAIT.

[BY THE ASSOCIATED PRESS—P.M.]

WASHINGTON, March 18.—Dr. Thomas Herran, secretary of the Colombian Legation in Washington and chargé d'affaires, has informally advised his government of the ratification of the Panama Canal treaty by the Senate, but awaits a formal announcement by Secretary Hay before transmitting the information officially to Bogota.

A special session of the Colombia Congress, according to information at the legation, has been called by the President for the purpose of considering the treaty, adjusting currency matter, and for one other purpose.

If the canal treaty is placed before the Congress, final action, it is stated, must be taken on it before consideration can be given other subjects. It is said at the legation that the treaty must be acted on by both the House and Senate, and that debate in either branch can be controlled by the majority, and can be curtailed if desired.

While Dr. Herran has not been advised of the exact date of the convening of the Colombian Congress, it is his opinion that it will meet April 1, or not later than April 15.

Speaking of the treaty, Dr. Herran said today: "I believe that upon the reading of the full text, much of the opposition which has been based on a misunderstanding of the provisions of the treaty will disappear. In fact, I have received news frm Bogota that such is the case. While the treaty has violent enemies, it also has some very staunch champions."

COLOMBIAN SENTIMENTS.

[BY THE ASSOCIATED PRESS—P.M.]

COLON, March 18.—The ratification of the Hay-Herran Panama Canal convention by the United States Senate yesterday has caused much jubilation among those supporting the Panama route. There are, however, many clear indications from the Department of Bolivar and other points in the Colombian republic, that the ratification of the convention will certainly meet with strong opposition in the Colombian Congress. A memorial adverse to the treaty, addressed to Congress, which will meet toward the end of May, is now being signed by influential men at Cartagena.

PRESSURE ON PRESIDENT.

[BY THE ASSOCIATED PRESS—P.M.]

WASHINGTON, March 18.—Ratification of the Panama Canal treaty by the Senate has increased materially the pressure on the President for appointments on the commission which is to supervise the construction of the waterway. Several Senators had interviews today with the President regarding the personnel of the commission. It is understood that the President will be in no haste to announce the name of the commissioners, and it is quite likely that no absolute decision will be reached respecting its personnel until the treaty shall have been ratified by the Colombian Congress, which will not convene for several weeks.

OIL LANDS CASES.

ARGUMENTS CONCLUDED.

[BY DIRECT WIRE TO THE TIMES.]

WASHINGTON, March 18.—[Exclusive Dispatch.] Argument was concluded in the Supreme Court in the Bakersfield oil land case today. For the purpose of argument, half a dozen cases, all involving the claims of forest reserve lieu-land locators in the mineral oil lands section, were joined on the ground that when these claims were filed upon they were supposed to be agricultural and showed no indications of containing minerals of any kind.

The case of the Pacific Land and Improvement Company, appellant, vs. the Elwood Oil Company, Bakersfield and Fresno Oil Company, Kern River Oil Company, and Black Jack Oil Company, respondents, is cited as typical of all the suits, the issues of the bill, which was filed in the United States Circuit Court, August 6, 1900, was a prayer for a preliminary injunction restraining the defendants from interfering with the entry made by the "scrippers," restraining the defendants from excavating on the land or taking oil therefrom, and that upon final hearing the injunction be made perpetual, and that the title be decreed to vest in the complaint, the argument being made that the "scrippers" knew at the date of the selection that this was mineral land, and totally unfit for agriculture. It was also argued that a bill to quiet title to a portion of the public lands of the United States cannot be sustained where it appears on the face of the bill that a controversy is pending as to the rights of the parties in such lands before the Land Department of the United States.

The court denied the application for an injunction, sustained the demurrer and dismissed the bill of complaint. The Circuit Court of Appeals affirmed the judgment, and an appeal was then taken to the United States Supreme Court. In all cases pending, the principles involved are practically the same. It is contended that the 'scrippers' were well aware of the mineral character of the lands, and were attempting to acquire them in lieu of forest-reserve tracts against the rights of oil prospectors, who entered upon the lands and actually discovered oil under the mineral land laws.

SELIGMAN AND SALMONSON.

FINANCING VENEZUELA'S DEBTS.

[BY DIRECT WIRE TO THE TIMES.]

WASHINGTON, March 18.—[Exclusive Dispatch.] The President today received a call from A. N. Seligman of the New York banking house of that name, and Mr. Salmonson of the Bank of Discount of Berlin, who came to talk with him about the possible financing of the Venezuelan matter for all the powers having claims against that country. The Seligmans have been attempting for some months to form a syndicate to pay off Venezuela's debts, and apparently they have succeeded. England and Germany are understood to be thoroughly in favor of such settlement.

Neither Seligman nor Salmonson would say what the result of their visit to the President was, but at the State Department it was intimated that there is a strong chance that the whole Venezuelan matter may be settled very soon.

SALMON FISHERIES INQUIRY.

PROF. JORDAN'S NOTABLE TASK.

[BY DIRECT WIRE TO THE TIMES.]

WASHINGTON, March 18.—[Exclusive Dispatch.] The United States Fish Commission steamer Albatross will sail from San Francisco June 1, to make a complete investigation into the salmon fisheries in Alaska. On board will be a large number of experts from Fish Commission headquarters in Washington, and David Starr Jordan of California, who is an authority upon fish and upon Alaskan matters, will be in charge of the entire expedition.

It is intended to make this one of the most important fish investigations ever conducted by the United States government, and every phase of the salmon industry will be gone into from its commercial side, and the deductions published for the benefit of salmon fishermen. The Albatross and her

(CONTINUED ON FOURTH PAGE.)

DID PENNELL KILL BURDICK?

Incriminating Letter Said to Have Been Found.

Widow of Murdered Man Will Be Asked to Identify It.

Criminal Authority Believes That More Than One Person Committed Crime.

[BY THE ASSOCIATED PRESS—A.M.]

BUFFALO (N. Y.) March 18.—The Burdick inquest has been postponed until next Monday. Dist.-Atty. Coatsworth is suffering from a sore throat and cannot speak without great difficulty. He expects to finish the inquest Monday if he feels well by that time. Otherwise part of another day may be taken.

"Mrs. Burdick will be the most important witness called Monday," he added. "There will be several others. Burdick's furnace attendant will be among them. I will examine the man who attended to the furnace in the Pennell house, and see what there is to the story that the furnace was fed and attended before he arrived the day after the murder. If there is anything in the story he will be called as a witness.

LETTER OF PENNELL.

[BY THE ASSOCIATED PRESS—P.M.]

BUFFALO, March 18.—It is said on good authority that the District Attorney will place in evidence a letter alleged to have been written to Mrs. Burdick by Arthur Pennell, several months ago. The letter was found in the Burdick home, when the search of the house was made by the police. In the letter the following occurs: "I feel that I must kill Ed Burdick."

When Mrs. Burdick comes to the stand Monday she will probably be called upon to identify the letter mentioned above. She knew both the dead men probably better than any one person in the world, and her testimony promises to be the most important and interesting of the entire proceedings.

The details of the strained relations between the two dead men were gathered immediately after the murder of Burdick, and before the death of Pennell. Pennell stated frankly to the authorities that the relations between himself and Burdick were strained. In fact, after the murder of Burdick, Pennell spoke to others than the authorities of the hostility between him and Burdick. On the day he was killed he was arranging to give out a statement for publication, and spoke of part of what he intended to say.

"It deals with Burdick," said Pennell, referring to this part of the proposed statement. "Some say that it comes with ill grace from me to abuse a dead man, but Burdick was no saint, and when the time comes that I must make a statement in the newspapers in defense of myself from what other newspapers are printing about me, I intend to let people know just the kind of man he was, and then perhaps some of them will turn a little of their time that they are now devoting to prying into my affairs, to better purpose. I did not like him, and he did not like me, and we both knew it, and I have told the police frankly that we were not on good terms. His death coming at this time, was one of the worst things that could have happened to me."

One of the criminal authorities is quoted as saying:

"There are several reasons to believe three things:

"First—That the murder was committed by more than one person.

"Second—That at least one of the persons implicated was entirely familiar with the interior of the Burdick home, and, what perhaps is most important of all, is (third) that the murderer or murderers had no fear of interruption while at their work or immediately afterward.

"On the first point, I do not care to say much. As to the second, familiarity with the interior of the house, I may point to the fact that after the work was done the murderer washed his or her hands, and must have known where the wash basin was to be found. That he or she washed his or her hands is sure, for although there was blood on the inside knob of the den door, there was no blood on the nob of the outer door of the house, which had been purposely left open for the purpose of creating the impression that burglars had entered the house. Familiarity with the house is also shown by the fact that the lunch was not brought to the den by Burdick, but by some other person. The analysis of the contents of Burdick's stomach shows that he had not tasted of a particle of the crackers, cheese and tarts found on the table in the den. Deliberation and freedom from fear of apprehension is shown by the fact that the murderer took time to do many things which a person in fear of discovery would not have done."

JINGO IS NO MORE.

Dying Agonies of Great Elephant Cause Excitement on Steamer Georgic—Given Burial at Sea.

[BY THE ASSOCIATED PRESS—A.M.]

NEW YORK, March 18.—The elephant, Jingo, said to have been larger than Jumbo, died at sea on the steamer Georgic, which arrived from Liverpool today. An animal show bought Jingo in London. Jingo was 22 years old, 12 feet high, weighed six tons, and was valued at $50,000.

For sixty hours preceding its death the mammoth beast trumpeted without ceasing, and twice knocked down its keeper, Thomas Lawrence, who attempted to pacify it. The cries of the elephant aroused the leopards and tigers, which were on the ship, and they, too, joined in the cry, which for three days kept the crew of the Georgic on its guard.

As each day passed Jingo seemed to grow weaker, and he squirmed in his narrow cage in an effort to get out. He was securely chained in such a position in the aft hatchway that escape was impossible. On the fifth day out the animal's condition became such that Lawrence gave him whisky, and kept him under its influence for almost three days. It was then that Jingo became even more savage than ever, and began the trumpeting. The entire crew went to Lawrence's assistance on the eleventh day, and joined with him in an effort to pacify Jingo. All failed, however, and twice the beast got its trunk through the bars of the cage and struck the keeper with such force that he was thrown on the deck. The other animals joined in the great noise, until about 2 o'clock on the morning of the 12th, when suddenly Jingo's cries ceased. Lawrence ran to the cage to find the animal dead. His carcass was examined, and after it was decided it could not be stuffed it was thrown overboard.

CRUSHING REVERSE.

Liberals Might Return to Power if a General Election Were One of Early Possibilities.

[BY THE ASSOCIATED PRESS—A.M.]

LONDON, March 18.—[By Atlantic Cable.] The Conservatives have suffered a crushing reverse in the Rye division of Sussex, where a bye election was held yesterday for a successor to Brookfield, who has been appointed British Consul at Montevideo. The result was the return of C. F. Hutchinson, Liberal, by a majority of 534 over Edward Boyle, Conservative. Mr. Hutchinson, who appealed to the electors as a critic of the government's whole policy, obtained over 2000 more votes than he did in 1900, when he opposed Brookfield, while the Conservative vote fell off about 1000.

The result of the election at the Rye has caused great satisfaction to the members of the opposition in Parliament, this being the first rain of an important seat since the Liberals took up a definite attitude in the army controversy. There was much talk in the lobby of the House of Commons today about the "moral" effect this, and the Woolwich reverse would have on the government. It is safe, however, to say that the situation, so far as the government programme is concerned, will not be changed.

The Daily Mail boldly points to Colonial Secretary Chamberlain as the man to save the situation for the Tories, and thinks a Chamberlain Cabinet may be nearer than is generally imagined, the country being tired of a government of "muddle."

José Leonard is dead at his home in Brooklyn, as the result of a dose of chloride of potash administered to him in beer by his wife in mistake for salts.

PITH OF NEWS FROM THE MIDDLE WEST.

[BY DIRECT WIRE TO THE TIMES.]

CHICAGO, March 18.—[Exclusive Dispatch.] Summer weather came to Chicago with a rush today. Overcoats were discarded and pedestrians sought the shady side of the street. The mercury made a new record, registering 74 deg at 4 o'clock this afternoon, which is the highest for March ever recorded by the local bureau. At 1 o'clock this morning the temperature was 48. At Springfield, Ill., and Cincinnati, the temperature of 76 deg. was reached, while it was 14 deg. above at Williston, N. D., and 22 deg. at Bismarck, and snowing at both places. Eastern Iowa, Kansas and Wisconsin and Michigan lake points experienced severe thunder storms. The cold wave from the Northwest is expected to reach the lake region tomorrow night. Temperatures at 7 a.m.: New York, 50; Chicago, 56; Minneapolis, 46; Cincinnati, 58; St. Louis, 62.

STEAMER ON ICEBERG.

While Chicago was experiencing summer weather today, the Barry line steamer Alice Stafford was aground upon a Lake Michigan iceberg, less than 150 miles to the north. The vessel ran bow-on onto the submerged berg early this morning, and was not released until 4 o'clock in the afternoon. She had just left Muskegon.

YESTERDAY'S WEDDINGS.

Included among today's weddings were those of Miss Rosalind M. Harvey, daughter of Mrs. Emma S. Harvey, to Sidney H. Weiss, and Miss Ruth Stewart, daughter of Mr. and Mrs. James Stewart, to E. Roy Scholes.

STANDARD OIL'S "OKLAHOMA."

[BY DIRECT WIRE TO THE TIMES.]

WHITING (Ind.) March 18.—[Exclusive Dispatch.] The Standard Oil Company has enlarged its land holdings here by the purchase of the strip known as "Oklahoma," which is about a mile long and several blocks wide. The company, it is said, will spend $3,000,000 in enlarging its plant, which is the supply center for Chicago.

SOFT IMPEACHMENT DENIED.

[BY DIRECT WIRE TO THE TIMES.]

URBANA (Ill.) March 18.—[Exclusive Dispatch.] Although Mrs. Susan C. Day, divorced wife of Assistant Attorney-General W. A. Day, emphatically denies that she is or ever was the wife of Dr. Charles A. Nichols of this city, Dr. Nichols has issued a public statement in which he declares that they entered into a contract of marriage at Louisville in 1894. He says he has repeatedly demanded a public marriage, but that she has put him off. Mrs. Day says Nichols wants to secure a share in the estate left her by her father a year ago.

DR. PLUMMER MARRIED.

[BY DIRECT WIRE TO THE TIMES.]

DAVENPORT (Iowa) March 18.—[Exclusive Dispatch.] Dr. Samuel Craig Plummer of Chicago, surgeon-in-chief of the Rock Island Railroad, and lecturer at the Northwestern University, was married here this evening to Miss Louise Middleton.

ENGINEER STONE RESIGNS.

[BY DIRECT WIRE TO THE TIMES.]

ELKHART (Ind.) March 18.—[Exclusive Dispatch.] Henry Stone, said to be the oldest locomotive engineer in the country, has resigned from the service of the Lake Shore road, which he entered fifty-two years ago.

INDIANA COAL ROAD.

[BY DIRECT WIRE TO THE TIMES.]

INDIANAPOLIS, March 18.—[Exclusive Dispatch.] Chicago capital is interested in the Indiana Harbor Company, just incorporated. The company will build a railroad from a point on Lake Michigan near East Chicago, southwest through Lake, Newton, Benton, Warren, Vermilion and Vigo counties to some point in Sullivan county. The road is intended principally for the transportation of coal from the Indiana field to the lake.

MET AND MARRIED.

[BY DIRECT WIRE TO THE TIMES.]

DECATUR (Ill.) March 18.—[Exclusive Dispatch.] T. B. Bowman of Easton and Mrs. Edna Sanger of Columbia City, Ind., were married by Judge Smith today fifteen minutes after they had first met. They had been corresponding for two months, and agreed to meet here. Bowman is 63 years old, and has been twice married before. The bride is 46, and this is her second venture.

ARIZONA.

SECRETARY STODDARD GIVES UP THE FIGHT.

TERRITORY WILL HEREAFTER GET INCORPORATION FEES.

Strenuous Campaign for and Against Woman Suffrage—Stringent Medical Bill That Bars Even Osteopaths—Tax Exemption for Beet Sugar.

[BY DIRECT WIRE TO THE TIMES.]

PHOENIX, March 18.—[Exclusive Dispatch.] Gov. Brodie signed the Cowan bill this morning, and in accordance with its terms Territorial Auditor Nichols at once took charge of all incorporation business. It is now understood that Secretary Stoddard will not further fight the act, which takes away the major part of his revenues, and turns them over to the public treasury.

Hundreds of telegrams are pouring in on the Governor from all parts of Arizona for and against the woman-suffrage bill. The Mormons and rural sections appear to favor, and the business interests oppose.

The Governor is having strenuous times that will continue till midnight tomorrow, when the session expires by limitation.

It had been hoped that President Roosevelt, on his western trip, would stop at Prescott, to lay the cornerstone of the O'Neill monument on the plaza where the Rough Riders last assembled in Arizona. Today, by a vote of 8 to 4, the Council defeated the House bill appropriating $10,000 for the monument.

A stringent new medical bill went through both houses. It absolutely bars Christian Scientists and traveling doctors, and fails to give any standing to osteopathy.

A bill passed prohibiting the establishment of drinking saloons within five miles of railway or public construction works, but one was killed that prohibited gambling and liquor selling on the same floor.

New beet-sugar factories are given tax exemption for five years.

Graham county was given a collegiate manual-training school, but the Council killed a House bill giving Prescott a similar institution.

NEW HAMPSHIRE BACKSLIDING.

CONCORD (N. H.) March 18.—By a vote of 214 to 107, the House of Representatives today put itself on record as in favor of a license law in preference to the existing prohibitory system, which has been in force since 1845. The bill reported by the majority was given its first reading.

BENNETT IN HAVANA.

HAVANA, March 18.—James Gordon Bennett, with a party of guests, arrived here today, on board his yacht.

WINTER RESORTS

CATALINA.

GRAND VIEW HOTEL on ocean front. All outside rooms. Table and service excellent. Music and ball for entertainment. Sun parlor. Billiards, ping pong and other amusements. European and American plan. Los Angeles Offices 211 W. 4th. St., and 410 S. Broadway. GEO. E. WEAVER, Prop.

Wilson Peak Park Above the Clouds.

For information, call at 311 W. Fourth st., or address CHAS. GRIMES, Sierra Madre, Cal. Telephone Sierra Madre Main 31.

CITY HOTELS

The Angelus

LOS ANGELES' FAMOUS NEW HOTEL.

Opened January, 1902.

MOST CENTRAL. BEST ONLY. REASONABLE RATES.

The Knutsford

SALT LAKE CITY.

The only first-class hotel. Commercial and Tourist trade solicited. O. S. HOLMES, Prop.

Lake View Hotel

COR. SIXTH AND SHERMAN.

Westlake Park, Los Angeles. A new and elegant family hotel, strictly first-class furnishing suitively new and up-to-date, steam heat, hot and cold water, electric lights in every room; the location, overlooking the park and lake, is unsurpassed; rates reasonable. A. F. ROBBINS, Prop. Tel. Main 1342.

Bellevue Terrace Hotel, 6th and Figueroa TEL. M 441

Best appointed Family and TOURIST HOTEL. Spacious Grounds and Verandas.

C. A. TARBLE & CO., Proprietors.

Hotel Antlers

(Rooms only); strictly first-class; new building and furniture; all outside sunny rooms; single or in suite. Rates moderate.

421-423 WEST FOURTH STREET.

HOTEL WAUTAUGA

122 NORTH BROADWAY.

Rooms only, location central (nearly opposite Times Bldg.) Quiet, modern, 60-room house. Sunny rooms, single or suites. Baths free. Best references. MRS. ALEX DANSKIN, Mgr.

The Westlake Hotel, J. S. DUKE, Prop.

720 Westlake Avenue. Family Hotel. Sun Parlors. Rates $2.00 and up. Special rates to families by the month. Street cars direct to all depots.

HOTEL PORTSMOUTH

(EUROPEAN) beautifully located on Central Park, 547-549 South Hill St. Central, clean, comfortable. Suites, priv te baths, steam, bell service. Cars from stations.

HOTEL MATSON

Just opened, newly furnished, fifty cents per day and up. first c ass cafe meals 25c. Corner Fifth St. and Central Ave. Henry Matson, Prop.

GOING BACK EAST

The comfortable way means taking a Pullman Tourist Sleeping Car on a Santa Fe overland train.

Aside from the conveniences of this service, there is a saving of

$5.00 A DAY

in railroad and sleeper fare, in a trip to the East.

For full information, see Agents.

200 S. Spring St.
La Grande Station.
Downey Avenue.
Central Avenue.

SANTA FE.

ILLINOIS CENTRAL RAILROAD — EAST

To all points—choice of routes through

NEW ORLEANS, OMAHA, ST. LOUIS, or ST. PAUL.

Lowest Rates—Dining Cars—Vestibule Trains—Union Depots—

4 Tourist Excursions Weekly.....

Call on or Address

The I. C. Man.

128 SOUTH SPRING STREET.

FREE EXHIBIT— Of San Joaquin Valley Products

From San Joaquin, Stanislaus, Merced, Madera, Tulare, Kings and Kern Counties. You will find the exhibit room a pleasant and instructive place to visit. Open 8 a.m. to 6 p.m.; Saturdays 9 p.m.

610 SOUTH BROADWAY, LOS ANGELES.

MONROVIA— "The Gem of the Foothills."

A city of contented and prosperous people; rich in the production of oranges; favored by nature as to location; supplied by pure mountain and artesian water; surrounded by grand mountain scenery; has a climate unexcelled by any place on earth; has fine churches and schools; contains no saloon element; property is steadily rising; opportunities with but little risk. Come and investigate.

THE CENTER OF THE ORANGE BELT— Ontario

Tourists and travelers will find in this section attractions not possessed by any other colony in Southern California. The drive up Euclid Avenue through orange groves to San Antonio Canyon is one to be long remembered. Accommodations for your comfort and entertainment are complete in every detail. Homeseekers are offered unequaled opportunities for making investments and are assured that the development of the resources in this vicinity will produce incomes that cannot be obtained elsewhere. For detailed information address Board of Trustees, Ontario, Cal.

SUPERB ROUTES OF TRAVEL—

DAILY EXCURSIONS—

148-MILE RIDE

Through Orange Groves

"Inside Track" Flyer

Going 9 a.m., Returning 4:50 p.m., for Pasadena, Alhambra, San Gabriel, Pomona, Ontario, Colton,

Riverside, Loma Linda and Redlands

RETURNING VIA COVINA—NO CHANGE OF CARS. From Pasadena 9:05 a. m., connecting at Shorb.

Tickets to Europe, Honolulu, Philippines, Japan, China, Australia and for Around-the-World Tours. Particulars at 261 South Spring Street.

SOUTHERN PACIFIC.

THE PERFECTION OF TRAVELING— Is via the Limited Trains of the

Southern Pacific

SUNSET LIMITED
Via. New Orleans.
OVERLAND LIMITED
Via Ogden.
GOLDEN STATE LIMITED
Via El Paso.
—FASTEST TIME TO CHICAGO—

Two Days and Eighteen Hours.

THE ONLY TRAIN COMPLETE IN EVERY DETAIL RUNNING THROUGH

The Southern Pacific gives you your choice of all routes East.

261 South Spring Street.

SEE FOR YOURSELF

KITE-SHAPED TRACK

The features that made Southern California famous.

DONE IN A DAY

No Scene Twice Seen

Santa Fe

Observation Car daily.

Train stops 2 hours at Redlands, 1½ hours at Riverside every day.

Goes at 8:30 a. m., returns 4 p.m.

SALT LAKE ROUTE

THE RIGHT TRACK— SUNDAY EXCURSION

Will sell Excursion Tickets Every Sunday During March to

Pomona and Return $1.00
Ontario and Return $1.20

Tickets good going and returning on Sundays only. The valley and mountains were never so beautiful as now, and the Right Track gives you the best view.

PARLOR OBSERVATION CAR ON TRAIN LEAVING LOS ANGELES 8:55 A. M. Other trains at 10:25 a.m., 1:30 p.m., 5:15 p.m.

Information 237 South Spring St. Tel. Main 960 and James 8951.

SANTA CATALINA ISLAND—

An Ideal Winter Resort, 3¼ Hours' Ride From Los Angeles.

DAILY ROUND-TRIP SERVICE, Allowing 5½ Hours on the Island. Steamer HERMOSA, 600 Capacity. Private Cabins can be reserved in advance.

Hotel Metropole Always Open.

First-class, modern appointments. Electric lighted. Orchestra. Pleasurable outdoor pastimes—boating, bathing, golf, fishing, tennis. VIEWING THE SUBMARINE GARDENS THROUGH GLASS-BOTTOM BOATS. Trains leave Los Angeles daily at 9:05 a.m. via Southern Pacific and Salt Lake Routes.

Apply BANNING COMPANY,

Phone Main 36. 222 South Spring St., Los Angeles.

Pacific Wireless Telegraph Connections to All Points of the World.

TIMELY SPECIAL ANNOUNCEMENTS—

SEE HEMET—No Matter What They Say—

The wealth of Southern California is clustered about its water supplies. Hemet is past the stage of experiment, and is the last large body of really well watered land in the orange belt still offered for sale by original developers. It is sure to advance. References: Any bank or mercantile agency. Desirable acreage for citrus and deciduous fruits, alfalfa, potatoes, and all branches of irrigated farming. Take the Santa Fe from Los Angeles, Tuesday, Thursday or Saturday, 8:30 A.M.; arrive Hemet 12:35 p.m. Other days, except Sunday, 10:45 A.M., arrive Hemet 5:35 p.m. HOTEL HEMET, C. H. Rutledge, Mgr. A delightful tourist resort, equipped with all modern conveniences. No consumptives entertained. Fine livery; good roads; golf links; daily stage to Idyllwild. Rates $2.00 and $2.25 per day. For full information, address P. H. Myers, Gen. Mgr., Hemet, Riverside Co., Cal., C. A. Hubert, Los Angeles Agent, 211 W. Fourth St., Telephone, Main 993.

PIANOS—

Only $6.00 Down, $6.00 per Month—No Interest

High-grade standard makes in all the fancy woods to match any artistic interior decorations. Instruments from the oldest factories in America.

FITZGERALD'S, 113 South Spring St.

TOURISTS— SEE OUR WONDERS—Shells, natural, cleaned and polished, in any quantity; also California wood novelties. Come and see them made. Winkler Curio Co., 346 S. Broadway or 546 S. Main St., wholesale and retail.

CURIOS— Indian Blankets, Baskets and Souvenirs. Visit Mohery's "Big" Curio Store, "Largest in the World," corner Fourth and Main Streets, opposite Van Nuys and Westminster hotels.

CAMPBELL'S CURIO STORE— Closing out all Indian Blankets before warm weather—a good time to buy. Indian Baskets in great variety. Largest stock and lowest prices on all above in city. 329 South Spring St.

ARTISTIC FURS— FUR GARMENTS MADE TO ORDER—also remodeled into the latest style garments. Seal garments a specialty. D. BONOFF, Furrier, 212 S. Broadway, second building north City Hall.

FLOOD SITUATION GROWING WORSE.

[BY THE ASSOCIATED PRESS—P.M.]

MEMPHIS (Tenn.) March 18.—The flood situation tonight shows a number of new and serious developments, and there is scarcely a ray of hope for improved conditions except in the fact that tributaries of the Mississippi to the north of Memphis are reported to be falling. One of the most serious developments of the last twenty-four hours is the washing out of all lines of railroad entering the city, from the west, and the complete tieing-up of the railroad traffic through the Memphis gateway to that section. There have been no trains into or out of the city over the Memphis bridge, and there is every indication that traffic cannot be resumed until the flood has subsided to a large degree.

So suddenly did the rise come in the section of Arkansas across the river from Memphis, after the St. Francis levee broke at Trice's Landing, that two passenger trains were caught between the washed-out points, and are now surrounded by water on blind tracks in the overflowed territory about three miles west of Bridge Junction, Ark. Aboard each of these trains were about seventy-five passengers, and the crew, and tonight over 100 of these persons remain on the trains, with no prospect of being taken off until tomorrow or later. However, they are not considered to be in any danger, and those who have returned from the surrounded trains report that the passengers are being well cared for by the railroad company.

The breaks occurred shortly after 9 o'clock last night, just after the westbound trains on the Cotton Belt and 'Frisco had left Memphis. The Cotton Belt train left at 9 o'clock, and had proceeded but a few miles, when it encountered a section of flooded track. In attempting to cross, the rails spread and the engine was partly derailed, preventing the train from moving in either direction. While in this condition, the Frisco's Kansas City train approached from Memphis, and with its assistance, the Cotton Belt engine was pulled back on the track. In the mean time a serious washout had occurred between the trains and Memphis, and retreat to this city was completely cut off. All night the passengers were compelled to remain in the coaches while the water rose on every side, and this morning there was not a particle of land in sight within a mile of their position.

The trains are on the track of the Iron Mountain, near Altmar, Ark. By taking risks several hand cars succeeded in reaching the water-bound trains today, and about fifty passengers were brought to this city. The remainder refused to attempt to return, and are housed in the coaches, being fed by the railroad companies. Attached to the 'Frisco train is a dining car, and adequate supplies were sent to them today on the hand cars.

The river here tonight shows 39.8 feet on the gauge, the highest stage ever recorded, and a rise of two-tenths since last night. The river is about stationary, and it is possible that a fall may set in at any moment.

An effort was made today to send a steamboat and barges through the gap at Trice's landing, for the rescue of persons and live stock in that district. On the way up the river, the steamer was disabled, and it returned to Memphis for repairs. A second effort will be made tomorrow.

Some persons were rescued from Marion, Ark., by means of skiffs, and the situation there is somewhat relieved. Some families and fully 200 negroes remain there in the second stories of buildings.

Memphis is filled with travelers, who have been delayed on account of the washouts west of the river, but the railroads have made plans to relieve this congestion. Refugees continue to arrive in large numbers.

Blizzard in Denver.

DENVER, March 18.—The snowstorm which reached this city from the west this morning, has proved to be the most severe blizzard experienced here this winter. Within the city limits all the street cars, with the exception of a few downtown lines, were effectually stopped, and trains have been stalled on some of the railroads.

Snowstorm in Wyoming.

LANDER (Wyo.) March 18.—The worst snowstorm in many years has been raging over Central Wyoming for the past twenty-four hours, and tonight the average depth of snow throughout this section for 100 miles north, east and south is eighteen to twenty inches. Sheepmen think young stock will pull through, but that there will be large losses among the older animals.

WINTER RESORTS

Hotel Casa Lo... Redlands, Cal.

IN THE MIDST OF ORANGE GROVES AND SURROUNDED BY SNOW CAPPED MOUNTAINS

J. H. BOHON, ...

ELSINORE

Hot Mineral Wa...

THE PEER OF ALL

Mud Baths and Superior Clima...

THE BEST OF ALL

Good Hotels, Cottages ... daily—Santa Fe.

The Lake View

ELSINORE HOT SPRINGS

New and up-to-date. Fine Mineral Water and Mud baths. Sure cure for rheumatism. Write for booklet.

J. H. Traphagen, ...

BYRON HOT SPRINGS

Nature's Health and Pleasure Resort

IF YOU HAVE RHEUMATISM

Byron Hot Springs will help your trouble is not of too long standing. The waters and baths will cure you in a reasonable time.

WHY? Because this water is the same as those of the most celebrated springs of Europe, the climate is mild and even, and the treatment is rational and up-to-date. Far from anything you can find in other resorts. Byron Hot Springs also cure GOUT, CHRONIC MALARIA, etc. Keep quiet. Thoroughly liberal table supplies, mostrope-tian comforts for guests. Unexcelled accommodations for invalids. Only a few miles from Tracy, also on the direct line of the Southern Pacific from Los Angeles via ... Valley. Write for illustrated booklet. Peck's Information Bureau, 306 Broadway, Los Angeles. Address MANAGER, Mgr. Byron Hot Springs, Cal.

HOTEL La Pintoresca PASADENA

...Now Open...

STRICTLY first-class. Climate unexcelled. Superb location on the sea level, commanding a view. Nine-hole Golf Course free to guests of Hotel.

For terms apply to A. F. MERRIAM.

WARM SALT PLUNGE

NORTH BEACH, SANTA MONICA

Filled and heated daily. Open. (Reached by Electric cars.) Dressing Rooms FURNACE HEATED. Tub baths, Turkish and Russian. Separate ladies' A safe and comfortable bathing dressing rooms and the best of attendants. Tub suits and bath towels. Rooms and beach clean and sanitary. The most delightful surf bathing place on the coast at all times. Unless it is a cold winter swim in the ocean as warm as your own home about.

Beautiful Santa Barbara

BY-THE-SEA

Where roses bloom and sing every day in the year.

The Arlington

With its late modern improvements, capacity of four hundred guests, fine green turf golf links in the foreground, electric street car from the hotel to all depots. Write for booklet.

Perpetual May Climate. Ocean Bathing Every Day.

E. P. ...

Los Angeles Office: 401 ...

Bimini Baths

Natural Hot Salt Water

Magnificent bathing pavilion; large plunge, also fine shallow pool for ladies and children; small rooms for individual and family use. Take Eighth-street car from First street. It goes through the park to the baths.

HOTEL PALMS

The tourist and homeseeker will find a comfortable home. The most delightful and pleasure can be obtained. MRS. KELLEY.

RESTAURANTS

Dine At L...

One thousand seats. Cor. Second and Hill-127 West Third. ...

Parisian Cafe

Ticket office. Choice wines. ... FRENCH DINNERS, ... carte. Music every evening. ... Prop.

Puritan

... in courses from 11 till 2 ... at all hours.

GUSTAV ... Formerly of ...

HOTEL A...

Arcade, Cal. A modern hotel ... cated. Reasonable rates. ...

HOTEL PALMS

An ideal resort for those ... forts such as are only ... places. Reasonable rates. ...

MRS. KELLEY.

LA VISTA ...

MONROVIA

Mrs. M. C. Thompson, Lessee and ... RATES—$2.00 PER ...

EUROPA REST...

Italian Meals a Specialty. ... Dinner 5 to 8:30 p.m. ... ing dinner. 312 W. Second ...

WOODWARD'S ...

GENUINE FRENCH ...

Table d'hote, served in ... Strictly high-class ... day.

BEAUMONT C...

The best family Cafe in the ... passed 44 Second ... service.

THURSDAY, M...

PACIFIC SLOPE.

PLAGUE AGAI... IN FRIS...

Amazing Apathy of ... Board of Health.

Letting the State Do It All ... Gardner is Indignant.

Find Golden Gate Treasure—... Accused of Murder—Tac... ma Getting Moral.

[BY THE ASSOCIATED PRESS—P.M.]

SACRAMENTO, March 18. — ... Gardner of the State Board of Health today reported to Gov. ... that there has been another ... San Francisco's Chinatown from ... terious disease that has ... pressed by some of the United States ... with authorities as bubonic plague. ... as a result of this a first-class ... is brewing between the health ... ities of that city and the members ... the State Board of Health. ... the present time the State Board of ... Health is spending from $800 to $... month in cleaning up the Chinese ... orters in which the orientals ... ped, and, according to the statements ... made to the Governor today by ... Gardner, the San Francisco Board of ... Health is letting the State authorities ... do the work, without aiding ... material extent. ... Dr. Gardner has decided that China... in San Francisco must have a ... rough cleansing, and he is using ... every endeavor to accomplish this object, and, in consequence, the inaction ... lethargy displayed by the San ... cisco Board of Health is ex... solely disheartening to him, and he ... demand that there be some ac... shown by the municipal authorities ... of the metropolis. ... The State Board of Health is in a ... peculiar position regarding funds ... the present time, the fund at their ... disposal contains $65,000, but a bill was ... introduced in the Senate repealing the ... that provided for this sum, ... the original sum of $100,000. ... was done in order that the rest ... of the fund now on hand might ... revert to the State treasury. ... Earlier bill by Mr. Knowland was ... introduced appropriating $100,000 ... the need for the prevention of in... fectious and contagious diseases, and ... of these bills can be signed ... the Governor until all of the pre... sent indebtedness contracted under the ... law has been settled up out of the ... fund which remains in the old fund. ... In addition to the money that is be... ing spent in San Francisco, the board ... is spending $250 per month in the ... northern portion of the State combatting ... smallpox, which is reported to be ... there. ... From as these accounts can be ... made up out of the residue of the ... fund, Gov. Pardee will sign the ... bill making the old law, and also af... fix his signature to the new law which ... creates the State Board of Health ... with which to renew operations. ... In the meantime, Dr. Gardner is anxious to have the San Francisco health ... officers assume charge of the work ... of cleaning up the San Francisco ... Chinatown in order that he can have ... time to audit the State's accounts ... before the closing of the fund. ... Mayor Schmitz of San Francisco, ... who came to Sacramento this evening, was asked if he had heard of the ... trouble between the health boards. ... "I have not, but I am in no way ... surprised that such a thing should occur," ... he said, as I do, the caliber of the men composing the San Francisco ... Board. They will simply do nothing. ... I attempted to have them take hold ... of the proposition of cleaning up ... the city, which I know should be ... done, and they simply refused to ... lend a hand. ... "When I attempted to remove them ... from office, I was enjoined by the ... courts, and I have been enjoined from ... taking a foot in their office for the ... past year. I have not heard of any ... case of the so-called bubonic ... plague. Certainly, it has not been reported ... to me, nor, so far as I know, ... to any of the other authorities." ... In the course of a conversation the ... Mayor was asked: ... "Will you be a candidate for re-election ... for the position of Mayor?" ... The answer Mayor Schmitz said: ... "That depends on the convention, ... doesn't it? Yes, I think I will be a ... candidate; that is, of course, if I am ... nominated by the convention." ... Mayor Schmitz explained that, as ... he was opposed to be personally interested ... in the bill to prevent the invoking ... of injunctions, he would not ... make comments in favor of it, but would ... leave that matter in the hands of Attorney ... Gen. Ruef, who championed the ... bill while it was before the Legislature.

QUIT TO OUST THEM.

[BY THE ASSOCIATED PRESS—P.M.]

SAN FRANCISCO, March 18. — The ... decision to take legal steps to oust the ... members of the Board of Health who ... have been remaining in office despite ... the fact that they have been dismissed ... by the Mayor, resulted in the com... plaint filed today of proceedings to ... have them declared usurpers. A suit ... in quo warranto was filed by Atty.-Gen. ... Webb on request of Edward J. ... Livernash, a taxpayer. The members of ... the board who refuse to give up their ... offices are Drs. Vincent P. Buckley, ... Wm. W. Baum and W. B. Lewitt.

FLIGHT OF JEFFS.

FACE MURDER CHARGE.

[BY THE ASSOCIATED PRESS—A.M.]

SAN FRANCISCO, March 18.—George ... Turner, former insurance clerk of Victoria, B. C., was arrested on his arrival ... in the north by Detective Freel on a charge of murder. The arrest was made at the request of Chief ... of Police Langley of that city, who ... arrived on his way with extradition papers for the prisoner. ... Turner, a young man of good appearance, informed that he was held ... at the order of William Anderson, ... former attorney of Victoria; he received ... the information that he did not ... know Anderson was injured or dead. ... When the person was injured or dead. ... Anderson's body was found at the ... foot of a staircase in his home on Sunday morning, and an examination ... showed that death resulted from a ... fractured skull. Investigation disclosed ... that on Saturday night Anderson, ... while intoxicated, became so ... abusive in a saloon that the proprietor ... was forced to put him out of the place. ... Turner, it is said, returned on behalf of Anderson, ... and in a manner Anderson fell to ... the floor with terrific force. It was re... vealed at the inquest that Anderson's skull was fractured ... in three places but Jeffs, who took ... charge of the house, says that when he left ... the house at his gate there was nothing ... unusual in appearance to indicate that ... a tragedy had occurred. ... Turner has signified his willingness to return to ... Victoria. He explains his sud...

MARCH 19, 1903.
WINTER RESORTS
Hotel Casa Loma
Redlands, Cal.
IN THE MIDST OF ORANGE GROVES AND SURROUNDED BY SNOW CAPPED MOUNTAINS
J. H. BOHON, Mgr.
ELSINORE
Hot Mineral Water
THE PEER OF ANY.
Mud Baths and Superior Climate
THE BEST OF ANY.
The Lake View Hotel
ELSINORE HOT SPRINGS
BYRON HOT SPRINGS
Nature's Health and Pleasure Resort
IF YOU HAVE RHEUMATISM
WHY? Because the medicinal properties of the water in some of the most celebrated springs in Europe, the climate is mild and delightful, and treatment is rational and modern. Different from anything you have used. Other springs also cure GOUT, CHRONIC MALARIA, etc. Address Byron Hot Springs, Contra Costa County, California.
HOTEL.
La Pintoresca
PASADENA
...Now Open...
STRICTLY first-class. Cuisine unexcelled. Superb location—on the level, commanding a splendid view. Nine-hole Golf Course five minutes' drive.
For terms apply to A. F. MESERVE.
WARM SALT PLUNGE
SOUTH BEACH, SANTA MONICA
Filled and heated daily. Open to the public. Reopened by Electric car every 15 minutes. Dressing Rooms FURNACE HEATED. Tub baths, Turkish and medicated baths. Coffee room and lunch counter. Dressing rooms and the best cleaned and bath towels. Everything clean and sanitary. The most delightful surf bathing in the ocean accessible to all. Visitors will find the warm surf in the ocean superior to the heated waters of the plunge. Take Santa Monica electric cars direct to the beach.
Beautiful Santa Barbara
BY-THE-SEA
Where roses bloom and strawberries ripen every day in the year.
The Arlington Hotel
With its 100 modern improvements, situated in the midst of four hundred acres of beautiful grounds, affords golf links in the finest kind of a climate. Within a short distance of the business center can be reached from the hotel. Write for booklet.
Perpetual May Climate. Ocean Bathing Every Day.
E. P. DUNN.
Los Angeles Office: 403 S. Spring St.
Bimini Baths
Natural Hot Water
Magnificent Bathing Pavilion and Plunge. Now the finest place in the city for ladies and children; also a select resort for gentlemen and family use. Open day and evening. Traction cars pass the door. Take Eighth-street cars from First street. If going through by carriage, take Boyle Heights car.
HOTEL PALMYRA
The tourist and homeseeker will find a comfortable home. The place to rest and recuperate can be obtained. Rates reasonable. MRS. ELLEN PALMYRA.
RESTAURANTS.
Dine At Levy's
One thousand seats. Cuisine the best. Open all night. 311 West Third St.
Parisian Cafe
Finest office. Choice wines and liquors. PATRICK DENNIS, Manager. Music every evening.
Puritan
328 SOUTH SPRING ST.
An ideal place for ladies and gentlemen to dine. Entrance from 11 till 2 for ladies only.
GUSTAV MAIER, Formerly of Redondo.
HOTEL AZUSA
Azusa, Cal. A modern home at moderate rates. 2 hours from Los Angeles. Write for booklet. W. H. HOLLENBECK, Manager.
HOTEL PALMYRA
An ideal resort for those who desire rest and quiet. Rates only $7 per week. Reasonable rates by the day. MRS. ELLEN PALMYRA.
LA VISTA GRANDE
MONROVIA
Mrs. M. C. Thompson, Lessee and Manager. RATES $7.00 PER WEEK.
EUROPA RESTAURANT
Italian Meals a Specialty. Open from 6 to 6:30 p. m. With or without wine. 241 W. Second St.
WOODWARD'S CAFE
GENUINE FRENCH CUISINE
Table d'hote, served in connection with high-class regular meals.
BEAUMONT CAFE
The best family Cafe in the city. Second St.

PACIFIC SLOPE.

PLAGUE AGAIN IN FRISCO.

Amazing Apathy of Local Board of Health.

Letting the State Do It All and Gardner is Indignant.

Find Golden Gate Treasure—Jeffs Accused of Murder—Tacoma Getting Moral.

[BY THE ASSOCIATED PRESS—P.M.]

SACRAMENTO, March 18. — Dr. Milton Gardner of the State Board of Health today reported to Gov. Pardee that there has been another death from Francisco's Chinatown from the infectious disease that has been declared by some of the United States health authorities as bubonic plague, and as a result of this a first-class row is brewing between the health authorities of that city and the members of the State Board of Health.

While the present time the State Board of Health is spending from $800 to $900 a month in cleaning up the Chinese quarters in which the orientals are housed, and, according to the statement made to the Governor today by Dr. Gardner, the San Francisco Board of Health is letting the State authorities do the work, without aiding to any material extent.

Dr. Gardner has decided that Chinatown in San Francisco must have a thorough cleansing, and he is using every endeavor to accomplish this object, and, in consequence, the inaction and lethargy displayed by the San Francisco Board of Health is exceedingly disheartening to him, and he has demand that there be some action taken by the municipal authorities of the metropolis.

The State Board of Health is in a peculiar position regarding funds. At present time, the fund at their disposal contains $65,000, but a bill was passed in the Senate repealing the act provided for this sum, or for the original sum of $100,000, and was done in order that the residue of the fund now on hand might revert to the State treasury.

The bill by Mr. Knowland was introduced appropriating $100,000 to be used for the prevention of infectious and contagious diseases, and both of these bills can be signed by the Governor until all of the preparedness contracted under the act has been settled up out of the fund which remains in the old fund, in addition to the money that is being sent in San Francisco, the board receiving $250 per month in the form of a portion of the State combat-fund, which is reported to be there.

Inasmuch as these accounts can be settled up out of the residue of the fund, Gov. Pardee will sign the bill at the old law, and also affix his signature to the new law which creates the State Board of Health with which to renew operations.

In the meantime, Dr. Gardner is anxious that the San Francisco health officers assume charge of the work of cleaning up the San Francisco Chinatown in order that he can have the books to audit the State's accounts relative to the closing of the fund.

Dr. Schmitz of San Francisco, who came to Sacramento this evening, was asked if he had heard of the friction between the health boards.

"I have not, but I am in no way surprised that such a thing should occur, as I do, the caliber of men composing the San Francisco Board of Health. They will simply do nothing. I proposed to have them take hold of the proposition of cleaning up Chinatown, which I know should be done, and they simply refused to take hand.

"When I attempted to remove them from office, I was enjoined by the courts, and I have been enjoined from appearing as a host in their office for the past year. I have not heard of any action of the so-called bubonic plague. Certainly, it has not been reported to me, nor, so far as I know, to any of the other authorities."

In the course of a conversation the Mayor was asked:

"Will you be a candidate for re-election for the position of Mayor?"

To which Mayor Schmitz said:

"Friends on the convention, and me? Yes, I think I will be a candidate, that is, of course, if I am elected by the convention."

Dr. Gardner explained that, as he proposed to be personally interested in the bill to prevent the invokation of injunctions, he would not prejudice in favor of it, but would leave the matter in the hands of Attorney-General Ruef, who championed the bill as it was before the Legislature.

PLOT TO OUST THEM.

[BY THE ASSOCIATED PRESS—P.M.]

SAN FRANCISCO, March 18. — The Call says that when he left this city there was nothing to indicate that the willingness to resign. He explains his sudden departure by saying that he purchased his ticket on Saturday afternoon, in anticipation of leaving Victoria on Sunday for San Francisco.

SIGNED BY GOVERNOR.

LARGE BATCH OF BILLS.

[BY THE ASSOCIATED PRESS—A.M.]

SACRAMENTO, March 18.—Gov. Pardee today signed thirty of the bills left in his hands upon the adjournment of the late Legislature, as follows:

Committee substitute for Senate bill 392, amending section 383 of the Code of Civil Procedure, by providing that where the same person is insured by two or more insurers separately, in respect to the same subject and interest, such person, or the payee under the policies, may join any or all of such insurers in a single action for the recovery of a loss under the several policies.

A. B. 764, by Waste, amending section 1514 of the Code of Civil Procedure, relating to the closing of estates of decedents when such estates escheat to the State.

A. B. 111, by Camp, adding a new section to the Code of Civil Procedure, to be numbered 2025½, relataing to the taking of depositions of non-resident witnesses.

A. B. 100, by McLaughlin, amending section 328 of the Code of Civil Procedure, relating to the time for commencing actions for the recovery of real property.

A. B. 367, by John, appropriating $13,000 for a power and heating plant and the erection of shops at the California Polytechnic School at San Luis Obispo.

A. B. 158, by King, appropriating $10,000 for furnishing the hospital at Veterans' Home, Yountville.

A. B. 174, by Dunlap, authorizing the employment of a stenographer to the clerk of the Supreme Court, at a salary of $1000 a year.

A. B. 179, by John, appropriating $18,000 for the furnishing of buildings at the California Polytechnic School, San Luis Obispo.

A. B. 203, by Johnstone, authorizing the holding of farmers' institutes under the auspices of the regents of the State University and appropriating $12,000 for that purpose.

A. B. 380, by Johnstone, appropriating $6000 for drilling a well at the Whittier State School.

A. B. 159, by King, appropriating $10,000 for installing new engines, boilers and dynamos at the Veterans' Home at Yountville.

A. B. 140, by Greer, appropriating $15,000 for the purchase of an air compressor, fixtures and pipes at Folsom.

A. B. 143, by McKenny, appropriating $3500 for the purchase of bedding, furniture and carpets for the Preston School of Industry at Ione.

A. B. 186, by Carter, appropriating $15,000 for the purchase of additional furniture for the State Normal School at Los Angeles.

A. B. 538, by Dunlap, appropriating $1200 for the care of the State Armory, cleaning and transportation of arms and traveling and contingent expenses of the adjutant-general.

A. B. 840, by Black, appropriating $8000 for repairs to the plumbing and sewer system at Agnews State Hospital.

A. B. 816, by Black, appropriating $4000 for repairs to the buildings and furnishings at Agnews State Hospital.

A. B. 369, by Barnes, making it a misdemeanor for any person to sell or give a minor under eighteen years of age any intoxicating liquors and making it a misdemeanor for any person who conducts a saloon or public drinking place to permit minors under eighteen years of age to visit such places.

A. B. 258, by Black, appropriating $5000 for the erection of water towers at Agnews State Hospital.

A. B. 453, by Johnson, renewing the Supreme Court Commission for two years and appropriating a stenographer to the commission at a salary of $100 per month.

A. B. 357, by Johnstone, appropriating $12,000 for completing the construction of carpenter and blacksmith shops at the Whittier State School.

A. B. 563, by Dunbar, appropriating $4000 for a sewer system at the Home for Feeble-Minded Children, at Eldridge.

A. B. 562, by Dunbar, appropriating $9500 for the purchase of laundry machinery, constructing lavatories and baths, etc., at the Home for Feeble-Minded Children.

A. B. 561, by Dunbar, appropriating $20,000 for the completion of additional buildings at the Home for Feeble-Minded.

A. B. 560, by Dunbar, appropriating $25,000 for electric-light and heating plant at the Home for Feeble-Minded Children.

A. B. 422, by McKenney, appropriating $500 for the purchase of books for the library at Preston School of Industry.

A. B. 864, by McKenny, amending the county government act, relating to salaries of officers of the thirty-fifth class.

A. B. 758, by Johnson, amending section 1747 of the Code of Civil Procedure, relating to minors and guardians.

A. B. 37, by Drew, constituting the Governor and State Superintendent of Public Instruction a commission, to be assisted by a third member appointed by the State Board of Education, to select copyrights and plates for the State series of text-books.

HE COULD NOT LIVE MINUS CARRIE DARLING.

HIS SUIT REJECTED, MICHAEL WHALEN KILLED HIMSELF.

Pretty Mission Worker the Innocent Cause of Tragedy—Threatened Him With Arrest Because He Refused to Desist from Following Her.

[BY THE ASSOCIATED PRESS—A.M.]

FRESNO, March 18.—"Carrie, in one hour's time I shall be a dead man. Good-by, good-by. Is there no hope?"

That's the message that Michael Whalen sent to Miss Carrie Darling of the Peniel Mission, Tuesday night. This morning he was found in the woodshed, back of the residence at No. 1647 L street, in an unconscious condition, and was taken to the hospital, where he died within fifteen minutes.

Whalen has been in Fresno but a short time, and has been seen on the street frequently. He had nothing to say to anyone, and bore the appearance of one who is disgusted with life.

Miss Darling is a pretty blonde, and is connected with the Peniel Mission in this city. She is reluctant to talk about the affair, except to insist that she scarcely knew the dead man, that she had never gone with him, and that she has positively never given him any encouragement in his love for her. Until the night before, she had not even known his name. Her first meeting with him was over a year ago, in San Francisco, he being a frequent visitor to the mission there. Two months ago, she had seen him in Pasadena, but she had not seen him again until a short time ago in this city. He appeared at the mission here. For a week he had been following the ladies home every night. About a week ago she had a conversation with him, and Miss Darling admitted yesterday that he had confessed his love for her, and had threatened to commit suicide unless she gave him some hope. She never imagined he would carry out his threat; in fact, she paid no attention to him at all. He followed them home again that night, and Miss Hanson, another member of the mission, talked to him, and told him that unless he desisted in his attentions to them they would have the officers take care of him.

The Pianola is made so every one can play the piano at once without spending any time in study and practice.

...THE... PIANOLA

Do you get the pleasure, the enjoyment and the music out of your piano you ought to for the money invested in it? A piano alone is incomplete, a Pianola is necessary to make every piano complete. When a piano stands alone, only one or two of the family can play it to a limited degree. When a Pianola is attached, anyone can play it and play any piece of music written. The Pianola is invaluable wherever there is a piano.

Agents for Chickerings.

Southern California Music Co.
332-334 S. BROADWAY

EARTHQUAKE A TSEA.

SCARED THE PASSENGERS.

[BY THE ASSOCIATED PRESS—A.M.]

SAN FRANCISCO, March 18.—The steamer Newport, which arrived today from Panama, was severely shaken by an earthquake while at sea. So pronounced was the shock that most of the passengers and many of the crew believed that the steamer had run on a reef.

It was shortly after 3 o'clock on the morning of March 11, and the vessel was about eighteen miles off the coast of Corinto when the shock was felt. Several of the passengers, aroused from their sleep by the force of the quake, rushed on the deck in their night clothes, and it was some time before they could be assured that there was no danger.

SLOPE BRIEFS.

Railway Employee Killed.

SACRAMENTO, March 18.—Frederick Higgs, for many years an employé of the Southern Pacific Railway shops in this city, was run over and killed by a train at Twenty-seventh and R streets, at 2:30 o'clock this afternoon.

Grief Among Attaches.

SACRAMENTO, March 18.—There is sorrow among the attachés of the Assembly who were left over to finish the work in connection with the late Legislature. It had been discovered that the Assembly contingent fund, out of which these attachés are to be paid, is about $600 short of what the financiers of the House figured. The result is that all the attachés left over will have to stand a scaling down of about 15 per cent. in their per diem to equalize the loss.

Tacoma Getting Moral.

TACOMA (Wash.) March 18.—No monthly fines will be collected from the gamblers in Tacoma on March 20. They were so notified by the police last night. It means the closing down of open gambling for tht first time in the history of Tacoma. Gambling fines in Tacoma last year amounted to $30,000. The order includes slot machines.

BURN BIBLES IN FIJI.

Protestants and Catholics and a New Volcano Making Things Warm.

[NEW ASSOCIATED PRESS—P.M.]

VICTORIA (B. C.) March 18.—The steamer Moana, which arrived today, brought news from Fiji that trouble has arisen between the Protestants and Roman Catholics there as a result of the burning of three hundred Bibles by the Catholics. The natives of the section had changed their religion, and, according to letters from Rev. Burns, a Protestant missionary at Rewa, a public gathering was held and the Bibles burned. The incident has since caused much friction between the two bodies.

News was brought of an attack on the Presbyterian mission on Ambrian Island by armed natives of New Hebrides. The natives surrounded the place and opened fire at a given signal, riddling the walls. When they rushed the house, they found no one there, the missionary and other occupants being absent at the time.

A new volcano was vomiting large quantities of smoke and lava on Rieri, New Hebrides. Earthquake shocks were being felt. The residents believed the volcano to be caused by submarine eruptions near the island, large bodies of water being seen to fly upward at times. The residents were much alarmed at the time when the last mails left.

....THE QUALITY STORE....

TOP COATS.

Without exaggeration and with a confidence born of conviction, we can say that never before were the best dressers of Los Angeles offered such a superb selection of Top Coats as now awaits you here. New, handsome, stylish, splendidly tailored, perfect in every way—

$10 to $25.

Mullen & Bluett Clothing Co.,
FIRST AND SPRING.

CONSUMPTION CURED

by Dr. Ballard, 415½ So. Spring St. Office hours 1 to 3 p.m. Sanatorium at Pasadena, Cal., only institution west of the Rocky Mountains for the treatment of tuberculosis. Write for free booklet.

Rupture Cured
423½ SOUTH SPRING ST.
In two months without the use of a knife.
J. B. BAKER, M. D., Rupture Specialist

Good People WANT THE Good Things OF LIFE.
There's good health in good Coal.
DIAMOND COAL CO
Tel. Main 315. 733 W. 3d.

"MAKES PROPER DIET" PLEASING FORCE

WE can put "go" into the watch that stands still, we do it for a small price
J. Abramson Jeweler and Silversmith 112 South Spring Street.

Calling Cards
Wedding Invitations and Announcements.
OUR ENGRAVING IS PERFECT—100 Cards from plate, $1.00.
STATIONERY—Our full line of Whiting's French Organdie.
Whedon & Spreng Co.,
Society Stationers.
203 S. Spring St., Hollenbeck Hotel Bldg.

Barker's In Synonymous with GOOD FURNITURE Since 1883.
421-424 S. SPRING ST.

EQUITABLE LIFE ASSURANCE SOCIETY
"Strongest in the World."
A. M. JONES, Gen. Agt., 421 WILCOX BLOCK

OLD GOLDEN CARGO OF THE GOLDEN GATE.

C. W. JOHNSON OF BOSTON FINDS WRECK AND TREASURE.

Remains of Pacific Mail Steamer Located Off Manzanillo, Mex.—High Surf Prevents Recovery of Coin and Bullion With the Exception of Four Pieces.

[BY DIRECT WIRE TO THE TIMES.]

SAN FRANCISCO, March 18.—[Exclusive Dispatch.] The resting spot of $600,000 in gold coin and bullion that went to the bottom of the Pacific with the wreck of the Pacific Mail steamer Golden Gate, near Manzanillo, Mex., in 1862, has been found by C. W. Johnson, a Boston contractor. He arrived here today in the steamer Newport. Johnson came here from the East last year, and purchased and outfitted the schooner Louisa D., to recover the Golden Gate's lost treasure. With her regular crew and additional laborers, the vessel went to Manzanillo in November, Johnson following by steamer. Many weeks were occupied in obtaining a permit from the Mexican government, and after it was secured, only a few days of good weather remained before the annual season of high seas arrived.

In this brief period, Johnson had got the heavy pumping machinery on the Louisa D. at work and succeeded in locating the submerged remains of the old Golden Gate, though they were covered by eight feet of sand and eight feet of water, on the surf line of the coast not far from Manzanillo.

After three days high surf began to pound over the wreck, and operations had to be suspended, but during that time Johnson found two $20 pieces, a $5 piece and a silver dollar, all showing the effects of the fire. Johnson says three more days of fine weather would have enabled him to reach the treasure-room of the lost steamer. He will resume work next September.

TALK OF LYNCHING.

BANNOCK (Mont.) March 18.—George Pollock, a laborer, while intoxicated, shot and killed Richard Martin, a bartender, late last night, because Martin had refused to give him more drink. There is great excitement, and lynching is talked of.

Boschee's German Syrup.

We cannot understand why any person suffering with a cold or throat and lung trouble will neglect to purchase a bottle of German Syrup, sold in all civilized parts of the world, without a single case of failure. There are thousands of consumptives right here in Southern California that give Boschee's German Syrup the sole credit of their being alive today. Ask your druggist. Price 25 and 75 cents.

LEO'S LAST PRAYER.

Poem Written by the Pontiff Which Will Be Read When Death Calls for Him.

[BY THE ASSOCIATED PRESS—A.M.]

NEW YORK, March 18.—As part of his contribution to the recent celebration of his ninety-third birthday, and the twenty-fifth anniversary of his election as Pope, Leo XIII wrote a Latin poem, which has been translated for the current number of the Independent. The translation follows:

LEO'S LAST PRAYER.

"Leo now sets thy sun, pale is its dying ray;
Black night succeeds thy day.

"Black night for thee; wasted thy frame; life's flood sustains
No more thy shrunken veins.

"Death casts his fatal dart; robed for the grave thy bones
Lie under the cold stones.

"But my freed soul escapes her chains and longs in flight
To reach the realms of light.

"That is the goal she seeks; thither her journey fares;
Grant Lord, my anxious prayers.

"That with the citizens of heaven God's face and light
May ever thrill my sight.

"That I may see they face, heaven's queen, whose mother love
Has brought me home above.

"To thee saved through the tangles of a perilous way,
I lift my grateful lay."

POPE'S CONDITION UNCHANGED.

[BY THE ASSOCIATED PRESS—P.M.]

ROME, March 18.—The condition of the Pope has undergone no change during the past few days. He is still a little hoarse, and Dr. Lapponi has recommended him to suspend his audiences merely to save strength.

USEFUL INVENTIONS.

Some of the Novelties Found by Lieut. Godfrey Carden for the St. Louis Exposition.

[BY THE ASSOCIATED PRESS—A.M.]

BERLIN, March 18.—[By Atlantic Cable.] Among the new machines for conserving energy that Lieut. Godfrey Carden of the United States revenue cutter service has found for the St. Louis Exposition, is one to catch and utilize the heat units flying out of a factory chimney. This appliance is in a plant at Dusseldorf.

Another device to economize force can be attached to a steam engine and increase its power one-third without increased fuel consumption.

Lieut. Carden, who has been searching Europe for eight months for useful machines invented since the Paris exposition, had arranged to send over about twenty novelties, including the process of making smokeless briquettes, which has been adopted by the British Admiralty, and also a German briquette machine to utilize coal waste.

REICHSTAG ALL RIGHT.

[BY THE ASSOCIATED PRESS—A.M.]

BERLIN, March 18.—The Reichstag today adopted the appropriation of $375,000 for the St. Louis exposition, being the first quota of the $750,000 to be appropriated to defray the expenses of Germany's exhibit at the fair.

Hale's
GOOD GOODS
107-109 North Spring Street

Circle One Silk 58c

As Advertised in Magazines.

In your Ladies' Home Journal and other magazines you will find advertised a wonderful new silk called "Circle One" which is sold by only one store in each large city. In California the seven Hale stores control this silk. It comes in fifty different shades, all marked alike, 58c. It will give you as much satisfaction, it is just as pretty, and equals in quality the average silk that sells at 75c. In Los Angeles Hale's alone can supply it.

Superb styles in Tailor-Made

Garments for Women

We don't hesitate to promise you wonderful surprises in the way of tailor-made suits, skirts, jackets, and Monte Carlos. Look everywhere, price everywhere and you'll find the Hale garments unequaled for elegant style, superb appearence, rich tailoring, and moderate prices. You can easily understand how the seven Hale stores have a great advantage in securing the most desirable modes. We are now prepared with a large variety of the very latest ideas from New York.

25c Taffeta Ribbon 19c Yard.
This is an extra fine quality of satin taffeta, ribbon in a 4-inch width, in beautiful, brilliant glossy effects. Come in shades of pink, blue, red, black and cream. Regular 25c quality at 19c the yard.

25c French Galoons 15c Yard.
Black silk French galoons in waved effects, very choice patterns. Widths 1⅛ to 2¼ inches. Regular price 25c per yard, special at 15c.

Boys' Handkerchiefs 5c.
These are very strong and serviceable, made of fancy twill, in cream color, with fancy colored borders. Special 5c each.

10c Women's Hdkfs. 6½c.
Women's handkerchiefs in imitation silk, very soft finish, neatly hemstitched, with ¼ and ½-inch hems. Regular 10c quality. Special 6½c.

65c Tapestry 45c Yard.
This comes in oriental patterns, in new striped effects, full width, the most popular material for cosy corner draperies.

15c Swisses 12½c Yard.
We have a full line of dotted and lace striped Swisses, 28 inches wide, for mah curtains, bedroom curtains, etc. Regular 15c quality. Today 12½c yard.

7½c Japanese Crepe 5c Yard.
Fancy Japanese crepe for decorative purposes, for drapes, screens, etc. Regular 7½c quality. Today 5c yard.

10c Silkoline 6½c Yard.
Fancy printed silkotines, in the newest patterns, good colors. Comes 36 inches wide. Regular 10c quality. Today 6½c.

Her Ladyship Corsets Sold Exclusively by Hale's

Coronado Beach
4 Hours Away

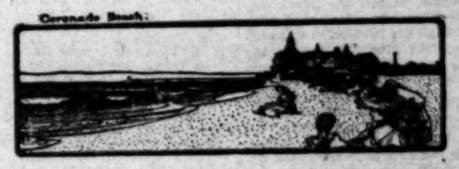

The Hotel del Coronado, with its wonderful natural attractions and its myriad of amusements, is the most popular resort in California.

Trains leave Los Angeles on the Santa Fe every day at quarter to nine in the morning and twenty minutes past two in the afternoon, carrying comfortable Parlor-Observation Cars.

"Let the GOLD DUST twins do your work"

The Owl Drug Co.
DEPENDABLE DRUGS
320 So. Spring St.
Cut Rate Druggists
DICTATORS OF DRUG PRICES.

Hair Brushes ¼ Off

"The Owl's" cut rates discounted 25 per cent.

50c Brushes 38c; 75c Brushes 56c;
$1.00 Brushes 75c; $1.50 Brushes $1.13;
$2.00 Brushes $1.50; $3.00 Brushes $2.25.

We carry only the finest imported and American makes. A special sale of high grade brushes is a rare thing. Now is the time to lay in a supply.

Tourists and Travelers

will find "The Owl" the most economical store in the United States in which to buy the little supplies required by travelers.

Portable Alcohol Stoves, safe and convenient	20c to $3.00
Collapsible Drinking Cups, metal or leather cases	25c to 50c
Louden's Lavender Smelling Salts	25c
Hand Mirrors, best beveled plate, in plain or fancy Leather slip covers	$1.00
Celluloid Tooth Brush Cases, the sanitary kind	25c and 50c
Good Toothbrushes, all the best makes	10c to 50c
Good Combs, every size, style and kind	10c to $1.00
Travelers' Soap Boxes, all the latest ideas	25c to 50c
Rubber Steamer Toilet Rolls	$1.00
Leather Steamer Toilet Rolls at	$1.50 to $3.00

Warrens Plasters Free
With every bottle of Kirks famous Irish Moss Cough Balsam we are giving three of Warrens Guaranteed Plasters—this offer is for a short time only to more thoroughly introduce this splendid cough and cold remedy. Price only 25 cents—and it often cures in a single day.

Reliable Prescriptions
When you have a prescription to be filled that you are particular about you can rely on "The Owl" for accurate service. The finest and freshest drugs are used. No commissions are paid to physicians and our prices are 25 to 50 per cent. lower than other stores will charge for the same prescription.

SPORTING RECORD.

NEW HENLEY FOR AMERICA.

Board of Stewards Prepares Schedule of Races.

First Regatta Will Be Held on the Schuylkill River.

Pillsbury Gets the Monaco Trophy. Rugby Wins the Rubber—Del Monte Cup.

[BY DIRECT WIRE TO THE TIMES.]

NEW YORK, March 18.—[Exclusive Dispatch.] The board of stewards of the American Rowing Association, which is seeking to establish an "American Henley" in this country, have sent out a schedule of races, eligibility rules and conditions which will govern the first regatta to be held on the Schuylkill River, Philadelphia, July 2. The events will be as follows: First, single sculls; second, single sculls; first, double sculls; first, pair-oared shell; first, centipede, or four sculls; first, four-oared shells without coxswain; second, four-oared gigs with coxswain; second, eight-oared shells; first, eight-oared shells, and eight-oared shell race for school crews. Entry blanks will be ready about May 1, and will be sent by the secretary on application. The eligibility rules adopted are as follows:

"The "first" events in singles, doubles, pairs, fours and eights are open to all amateurs in good standing.

The "second" sculling event is open to all amateurs in good standing who have never won this event or the "first" sculling event.

The "second" fours are open to amateur crews in good standing not more than one of whose members has rowed in a winning crew in the "first" fours and not more than two of whose members have rowed in a winning crew in this event.

The "second" eights are open to all amateur crews in good standing, not more than three of whose members have rowed in a winning crew in a "first" eight race, and not more than four of whose members have rowed in a winning crew in this race.

LIPTON CUP RACES.

TWO YACHTS BEING BUILT.

[BY DIRECT WIRE TO THE TIMES.]

NEW YORK, March 18.—[Exclusive Dispatch.] The Columbia Yacht Club men of Chicago are intensely interested in this year's racing for the Lipton Cup. It is felt that the second season for the trophy will largely determine what the future of the 21-foot class will be. Since the races of last year, the rules and restrictions governing contests have undergone radical changes. It remains to be seen whether tre yachts built under the conservative limitations now in force can successfully compete with boats of the more extreme type which were built under the original and more liberal rules and are still eligible for the contest.

Two boats are now building in the East for the class. Small Bros. of Boston have designs finished for a syndicate boat, known as the Little Shamrock, to be owned by a number of Columbia yachtsmen, headed by Commodore McGuire. This boat is 25ft. 3in. over all, 20ft. 9in. on the water line, and 16ft. 9in. beam. The craft is likely to be built in Boston, although bids are being received from all parts of the country. Commodore McGuire thinks so well of the lines that should the boat be put together in the East, he will commission a western builder to turn out a craft from the same designs. This step, it is thought, would give a line on the much-mooted question of the comparative ability of eastern and western builders.

Thomas H. Webb of Peoria, Ill., is the second man to build this year for the Lipton Cup series. He is having a boat designed and built by Hanley of Quincy, Mass. Webb was one of the originators of the 21-foot class, and served on the committee which revised the rules. He was one of the strongest advocates of the 86-foot over-all limitation, and by building under new restrictions is making a practical demonstration of his confidence in designers to turn out a conservative yacht that will not necessarily be inferior in speed.

FLYING FROM SOUND CITIES.

SPORTS CANNOT GAMBLE THERE.

[BY DIRECT WIRE TO THE TIMES.]

TACOMA, March 18.—[Exclusive Dispatch.] Open gambling will be stopped in Tacoma after this week. For the first time in the city's history, infractions of the gambling law will be prosecuted by a city administration. Heretofore, operators of various games and nickel-in-the-slot machines have been paying monthly fines on the 20th of the month. All proprietors were notified by the police that no fines will be collected this month, and that all games must cease. This announcement causes surprise, as a bill passed by the Legislature, two weeks ago, making gambling a felony, does not become a law until ninety days after the Legislature adjourned.

Mayor Campbell says, however, that the stopping of gambling has been under contemplation for some time. The city will lose the revenue of $3500 per month. Gambling has been stopped in Seattle for a number of weeks. Dozens of sports are preparing to emigrate into Oregon and California.

STIMSON'S RECORD RUN.

LOS ANGELES TO 'FRISCO.

[BY THE ASSOCIATED PRESS—P.M.]

SAN FRANCISCO, March 18.—A new automobile record has been established, and the strangest part of it is that it was left to a novice to perform the feat. It is true that small steam machines have made the trip between Los Angeles and San Francisco, but the first automobile touring car that has ever gone over the route arrived here this morning, carrying F. S. Stimson and chauffeur.

The entire distance, 503 miles, was covered in a period of forty-one hours and fifteen minutes, remarkable time even under favorable conditions, and when it is considered that the roads were muddy and soggy, that four streams had to be forded, where the water covered the hubs of the wheels; that fully a dozen minor fords had to be made; that grades were frequent, Cahuenga Pass being especially nasty, and, finally, that the machine is a new one, and therefore does not travel so fast as it will after six months' usage; taking all these hindrances into consideration, it is little wonder that Mr. Stimson has been besieged by automobile enthusiasts, desirous of congratulating the record-breaker.

FAVORITES FARE BADLY.

GOLDONE'S DEFEAT COSTLY.

[BY THE ASSOCIATED PRESS—P.M.]

SAN FRANCISCO, March 18.—The going at Oakland was still heavy today, but the weather was fine. Favorites again fared badly. The defeat of Goldone in the mile and a quarter race was especially costly. He was a heavily-played favorite, and after leading the greater part of the way was beaten by Oriana, an eight-to-1 chance. Tower of Candles receded from 1 to 2 to 9 to 10 in the last race, but opened up a gap in her field and won from Sweet Tooth and Muresca. Results:

Seven furlongs, selling: Dagmar, 106 (Donnelly,) 4 to 1, won; Legal Maxim, 103 (J. Sheehan,) 9 to 2, second; Mission, 100 (L. Wilson,) 12 to 1, third; time 1:30. The Singer, Pirate Maid, Indina, Miss Remsen, Hutch Miller, Buck Taylor, Escarola, Senator Beveridge, Leash and Ingo also ran.

Five and a half furlongs, selling: Mildred Schultz, 104 (Birkenruth,) 13 to 5, won; Doublet, 106 (Adkins,) even, second; Hipponax, 113 (Boland,) 9 to 1, third; time 1:09½. Florinel II, Hercules, Dora L., Ragnarok II and Montoyo also ran.

Six and a half furlongs, selling: Stunts, 96 (Reed,) 9 to 2, won; Modicum, 97 (Adkins,) 4 to 1, second; J. H. Bennett, 102 (Lewis,) 20 to 1, third; time 1:32¼. John Lemons, San Lution, Yellowstone, Lady Gallantry, Spindle, Tommie Knight, Maraschino and Tyranus also ran.

Mile and a quarter, selling: Oriana, 106 (Lewis,) 8 to 1, won; Goldone, 104 (Carson,) even, second; Tufts, 87 (Reed,) 9 to 1, third; time 2:10⅘. Bonnie Lissak, Filibuster and Tulare also ran.

Mile and fifty yards, selling: Antolee, 110 (Boland,) 10 to 1, won; Meshamus, 109 (Bonner,) 4 to 1, second; Barklyite, 111 (Birkenruth,) 16 to 5, third; time 1:46⅘. Bard Burns and Ben Macdhui also ran.

Six furlongs, selling: Tower of Candles, 104 (Birkenruth,) 8 to 10, won; Sweet Tooth, 110 (Vickery,) 9 to 2, second; Muresca, 96 (Reed,) 18 to 5, third; time 1:16. Quiz II and Veterano also ran.

SEATTLE WORRIED.

OPPOSITION GETS IN.

[SPECIAL CORRESPONDENCE OF THE TIMES.]

VENTURA, March 18.—Seattle baseball circles are terribly agitated, and Manager Parke Wilson does not know what morning he may awaken to find himself without players. Several Siwash wigwams are empty and more will be in a few days, according to last reports. In the first place Pitcher Thomas jumped to the opposition. Charley Reilly came from Los Angeles last week, and when he went back he had a Siwash scalp. He took Thomas with him. The next loss to Manager Wilson was Jack Walters. The noted fielder could not withstand the siren song. Besides he had been fined $1000 by the National League and had things made rather unpleasant for him by the powers, and it is thought his present move will make him immune by having the ban lifted. Now it is understood that Harry Lane, who was a surplus player, has been let go, and the Seattle ranks, in one way and another, are rapidly thinning.

Manager Wilson kept a brave front through all his woes until he heard today that two of his very best players—First Baseman Hurley and Pitcher McCarthy, were getting ready to abandon the Seattles for the opposition. Yesterday "Dick" Gulberson slipped quietly into town from Los Angeles, put up at a hotel and kept pretty close to his room all day, and after 6 p.m. sent word to certain Seattleites at another hotel, and half a dozen of the players went to answer Gulberson's call. The story goes that the players and Gulberson were in the room all evening and up to Gulberson's train time, and that when the Los Angeles agent of the opposition left town he had two signed contracts in his pocket. Baseball rumor makes it Hurley and McCarthy. Hurley, it is stated, has received no less than five contracts to fill out from as many clubs in various sections of the country, and checks enough with them to make him rich if he could accept them all.

PRINCE OF MONACO'S TROPHY.

AWARDED TO PILLSBURY.

[BY THE ASSOCIATED PRESS—P.M.]

MONTE CARLO, March 18.—The trophy given by the Prince of Monaco for a competition by the chess masters who participated in the international tournament which has just closed here has been awarded to Pillsbury, the American player. There was no contest for the prize.

MacLeay Wins Del Monte Cup.

DEL MONTE, March 18.—Rodrick MacLeay of Portland, Or., has won the "Hotel Del Monte Cup" in the golf tourney, defeating the best players on the Coast. MacLeay's playing throughout the tournament was consistent and of high order.

TELL-TALE RECEIPT.

Gen. Tyner's Nephew Took "Get-Rich-Quick" Money.

[BY DIRECT WIRE TO THE TIMES.]

ST. LOUIS, March 18.—[Exclusive Dispatch.] A receipt for $5000 now in the possession of a well-known St. Louis attorney, is responsible for trouble brewing in the Attorney-General's department at Washington in connection with the failure to issue postoffice fraud orders against the turf investment companies which swindled the people of Missouri and other States out of a million. This receipt is signed by a former attaché of the Attorney-General's department, who has a relative that now holds high rank in that office, and who appears to be the target for the charges that have been preferred in connection with the "get-rich-quick" scheme. It shows that the $5000 was paid the former attaché for services rendered. It is charged that other similar concerns paid this former attaché liberally to secure his protection in the mails.

The receipt was found in Arnold & Co.'s strong box when it was raided by officers at the order of the grand jury. The receipt is signed by Harrison J. Barratt, nephew og Asst. Atty.-Gen. Tyner.

WASHINGTON.

(CONTINUED FROM FIRST PAGE.)

party will spend the entire summer in Alaskan waters.

PRESIDENT'S GOLD CARD.

INVITATION TO DINNER.

[BY DIRECT WIRE TO THE TIMES.]

WASHINGTON, March 18.—[Exclusive Dispatch.] George H. Pippy of the Union League Club, San Francisco, will call at the White House tomorrow and hand to the President a solid gold invitation to take dinner with the Union League Club during his visit to San Francisco next May.

FIFTY-EIGHTH CONGRESS.

EXTRA SESSION.

[BY THE ASSOCIATED PRESS—P.M.]

WASHINGTON, March 18.—SENATE.—The Senate met at 11 o'clock, and soon Mr. Money, in accordance with his notice previously given, spoke on the Indianola, Miss., postoffice case. It was the inherent and constitutional right of a great community, said Mr. Money, to have its mail handled regularly. Letters, he said, which have been addressed to leading men, to important county officers residing at Indianola, have been sent to Greenville, and this, he declared, was an unwarrantable interference with the liberty and right of the people of Indianola. If it was intended to punish the people of Indianola, in his opinion the punishment had gone far enough. The department had shown to the world its authority and nobody had disputed it. He declared that the Postmaster-General should do all he could to heal the breach, and not continue stubborn and vindictive.

"The department has made the people hate the administration," he said.

Directing his remarks to the President, he said that in the South it was believed that Mr. Roosevelt, when he succeeded President McKinley, would make an American, instead of a sectional President, but a change had come over his dream.

"He is not so much an American President," said Mr. Money, "as he is the President of the Black Belt," and he added with some feeling: "We don't consider him a great American President."

He declared that of all the appointments made in Mississippi, none have given such general disgust as those made by this administration. There had been raised the question of social equality of the negro, but there never could be possibly any real equality between the two races.

"There is a race prejudice in the South," he said, "and I thank God that there is."

The prejudice against the negro, he asserted, is not local, but prompted by a universal, world-wide sentiment. Answering Mr. Foraker, he said that these recent appointments had revived the race question, and while the people of the South had heretofore tolerated negro officeholders, they did not want any more of them.

"This is a white man's country and a white man's government," said he. "It has been carved out of the wilderness and conquered from the Indians, not for the African, but for the white man."

Mr. Foraker asked Mr. Money if his objection to the colored people holding office extended to all offices of all kinds, and also whether it would include the enlistment of colored men in the army to defend the flag and the Constitution. The reply was that he had no particular objection to colored men serving in the army, but declared that it would be better if no colored man had any official position whatever.

"Would you decitizenize the negro as to voting?" asked Mr. Foraker, "and if so, should that be taken into account in fixing the representation in Congress?"

"That is another question?" said Mr. Money.

The participation of the negro in the affairs of government, he thought was dangerous.

"Is it the demand of the South," inquired Mr. Spooner, "that the President of the United States shall in no case appoint a colored man to office in the South?"

Mr. Money replied that there was no demand made, and no authority for it, but it was the feeling in the South that no colored man, no matter what his qualifications may be, shall hold Federal office. The whole truth of history, he declared, shows the utter incompetency of the colored race for self-government.

Mr. Spooner remarked that a President of the United States, who would yield to the demand of any section that the rights of citizenship should be surrendered, would show himself unfit to hold the office, and quite willing to violate his oath as President.

Mr. Money expressed the conviction that the amendment to the Constitution, which made negroes voters, was a tremendous mistake, and he said a vast number of the people of the North entertained the same view. He said there had been no objection in the South to a colored man working, and none had been killed for so doing, as was the case in Illinois. The feeling which obtained in the South, he said, was that if a white man did not think himself socially better than the negro, he was not half as good.

In the matter of appointments, Mr. Money said the President should consider conditions in the South. Appointing negroes to office in the South was most obnoxious and repugnant to that section. It was impossible, he declared, for any one raised north of Mason and Dixon's line to know anything about the negro. He concluded by saying that there had been no intention of creating any disturbance whatever in Indianola, but the idea of holding a public meeting was that it would apprise the postmistress of the wishes of the citizens, and that it might lead to her resignation. The basis of all the trouble, he said, was the referee system, as it prevails in the South.

At 1:57 o'clock, the Senate went into executive session. The Senate spent the first half hour of the executive session in discussion of the propriety of printing all the speeches with the Panama Canal treaty, since the official reporters were admitted to the chamber last Monday. The unanimous agreement to print included only Senator Morgan's speech and Senator Cullom's closing remarks, but none of the others. There was, however, a general understanding that if the other speechs were in order, all would be printed. When the question was taken up, objection was made to the printing of the speeches not included in the agreement, on the ground that they should not be given out, because they pertain to executive business, and some of them discuss the treaty with considerable frankness. There was no objection to the printing of the Morgan and Cullom speeches, and the Senate passed from the point of printing the other speeches to the consideration of the Cuban reciprocity treaty, without deciding the matter. The discussion, however, made it quite clear that comparatively little, if any, of the running debate would be printed.

When the Cuban treaty was laid before the Senate, Mr. McEnery took the floor and made a speech of something more than two hours in length in opposition to it. He contended that the treaty is in the interest of the sugar trust, and said that its ratification would be a direct blow at the sugar interests of the United States. The present tariff, Mr. McEnery said, had greatly stimulated the sugar industry of this country, and he predicted that if it should be permitted to continue in force, the time would come when the United States would produce not only sufficient sugar to supply its own wants, but that it would export part of the American product. In this connection, he asserted that half of the States of the Union are capable of producing beet sugar at a profit under proper legislative encouragement. The admission of Cuban sugar at reduced rates, he said, would prove a severe blow to the growth of the beet-sugar industry, as it would to the cane-sugar production of Louisiana and Texas. Speaking of the effect on his own State of Louisiana, Mr. McEnery said that practically the entire population would be affected by the approval of the treaty.

When Senator McEnery concluded, Senator Newlands took the floor. His speech was notable, not only because it was his maiden speech in the Senate, but because he appeared as an open advocate of the annexation of Cuba to the United States, and also as an opponent of the treaty. As a part of his address on the point of annexation, he presented the following amendment:

"The republic of the United States, recognizing the intimate relations between the Republic of Cuba and itself, and being desirous of still further promoting freedom of trade and strengthening the bonds of amity and friendship between the people of the two countries, cordially invites the Republic of Cuba to become a State of the Union under the Constitution and laws of the United States."

In support of this amendment, Mr. Newlands said that the Democratic party should stand for traditional expansion of the republic by promoting the voluntary annexation of Cuba through the free expression of her people, and it should emphasize this position at this time by resolution to that effect. He contended that the theory of reciprocity is wrong, because it leads to favoritism both in our dealings with foreign nations and among our own people. Furthermore, he declared, the adoption of a policy of reciprocity would lead to retaliation on the part of the nations who might fail to secure the establishment of the reciprocal relations.

Senator Spooner replied briefly to Senator Newlands, and sharply criticised his policy of annexation. He said that under the Teller resolution, the political independence of Cuba had been guaranteed, and that under that pledge and in respect to our own obligations this country could take no step looking to any other result. He also argued that the United States is under moral obligation to assist the people of Cuba, and added that on account of the close relationship existing between the two lands, also because of their geographical proximity, the United States should lose no opportunity to strengthen the ties of commerce and friendship.

Senator Newlands challenged reveral of Mr. Spooner's statements, and the two engaged for a time in a spirited controversy.

Replying to Mr. Spooner, Senator Teller repeated his opinion that the treaty was intended to benefit the sugar trust, and calculated to do incalculable injury to the sugar interests of the United States. But bad as it was from his standpoint, he predicted that every Republican Senator would be found voting for it. What it was that secured their support of such agreements as this and the Panama Canal treaty, he did not know, but he was sure not even the eloquence of a Demosthenes or the logic of Lord Bacon would move them from their position.

Without announcing his intention to vote for or against the measure, Senator Nelson criticised it sharply.

Senator Cullom made an effort to secure an agreement to fix a time for a vote.

Senator Gorman said that he had no objection, but Senators Carmack and Bailey both declared that they were unprepared for naming the hour for taking a ballot. They practically withdrew their objections, and 3 o'clock tomorrow was named as the time for voting.

During the day Senator Nelson offered an amendment placing flour imported to Cuba in the 40-per-cent reduction schedule, and Senator McEnery offered an amendment striking out the article of the treaty providing against any reduction on American tobaccos imported into Cuba.

The Senate at 7 o'clock, adjourned until 11 o'clock tomorrow.

THE CUBAN TREATY.

VOTE TO BE HAD TODAY.

[BY THE ASSOCIATED PRESS—P.M.]

WASHINGTON, March 18.—Before adjourning at 7 o'clock tonight, the Senate entered into a unanimous agreement to vote on the Cuban reciprocity treaty at 3 o'clock tomorrow. The hope of seeing a vote today was disappointed by the discovery that there were more speeches to be made in opposition to the treaty than had been counted upon. Indeed, it was difficult to secure an agreement to vote even tomorrow, and it was evident that this result could not have been accomplished but for the anxiety of Senators to secure a final adjournment of the session.

The executive session covered six hours, and was devoted largely to adverse criticisms of the treaty. During the day, Senator Newlands made a plea for the annexation of Cuba, and presented an amendment to the treaty tendering an invitation to that island to become a State of the American Union. The debate was participated in by Senators McEnery, Newlands, Spooner, Teller, Nelson, Cullom, Gorman, Bailey and Cormack.

SHARP WORK NEEDED.

[BY THE ASSOCIATED PRESS—P.M.]

WASHINGTON, March 18.—It is said at the State Department that the sharpest kind of work will be required to save the Cuban treaty from total failure if it is ratified tomorrow by the Senate with amendments as proposed. The slightest amendments will require the convention again to be ratified by the Cuban Congress, and while there is little doubt that some opposition will be offered, it is pointed out that the period allowed for the exchange of ratifications expires on the 31st inst. This is a very short space of time in which to complete formalities in Washington and have the treaty acted on by the Cuban Congress.

If there is any failure on this point, a new treaty will have to be drawn or have additional articles in the initial protocols adopted, which would require fresh action of the legislative branches of both governments and involve as much work as drawing a new treaty.

PLIMLY WON'T DO.

COMMISSION WITHHELD.

[BY THE ASSOCIATED PRESS—A.M.]

WASHINGTON, March 18.—Assistant Secretary Armstrong had a conference with the President today regarding the case of William Plimly, to be assistant treasurer at New York. While the officials are entirely reticent as to what will be done in the matter, it is understood that information received by the government is such that it has been practically decided that Plimly will not be commissioned. The following statement was given out at the White House this afternoon:

"In view of the investigation being made by the Treasury Department, the President has felt obliged to withdraw the nomination of William Plimly for assistant treasurer of the United States at New York, and this has been done."

HAMILTON FISH NOMINATED.

[BY THE ASSOCIATED PRESS—A.M.]

WASHINGTON, March 18.—The President today sent to the Senate the nomination of Hamilton Fish of New York, to be assistant treasurer of the United States at New York. Fish's nomination was confirmed, promptly, by the Senate.

Plimley's nomination was confirmed by the Senate today, after its transmission to that body by the President. His commission was made out and signed by the President, but had not been delivered when, at the instance of Senator Aldrich, chairman of the Finance Committee, the Senate adopted a resolution recalling the nomination from the President for further consideration. It developed that charges had been made against Plimley which the Senate desired to investigate. Protests from important financial interests in New York subsequently were filed with the President against the appointment. The protests also reached the Treasury Department, which made an investigation.

The President then had a conference with Senator Platt. The Senator suggested the name of Hamilton Fish, and the President agreed immediately to appoint him. Fish is a son of former Secretary of State Hamilton Fish. He is a prominent lawyer of New York, ex-Speaker of the General Assembly of New York, and a friend of the President. The appointment met the cordial approval, not only of Senators Platt and Depew of New York, but also of many other Senators who are acquainted with him.

URUGUAYAN REVOLUTION.

CAUSE OFFICIALLY REPORTED.

[BY THE ASSOCIATED PRESS—A.M.]

WASHINGTON, March 18.—United States Minister Finch has advised the State Department, under date of Montevideo, yesterday, of the causes for the revolution in Uruguay, as follows:

"The white party rebelled, dissatisfied with the new President (Ordonez,) who succeeded President Cuastes, and the recent appointment of departmental prefects. No disorder in the capital. The government is hurrying troops to meet the revolutionists."

APPOINTMENT OF CONATY.

PRIVATE ADVICES CONFIRM IT.

[BY THE ASSOCIATED PRESS—A.M.]

WASHINGTON, March 18.—Information of the appointment of Bishop Conaty, formerly rector of the Catholic University in this city, as bishop of Los Angeles, is confirmed by private advices received here from Rome.

MAD ON IRRIGATION.

FARMERS RUSH FOR RIGHTS.

[BY DIRECT WIRE TO THE TIMES.]

WASHINGTON, March 18.—[Exclusive Dispatch.] The people of the West are not entirely satisfied with the operation of the irrigation law which was put through Congress last year after one of the hardest and most elaborate campaigns ever fought by a lobby at Washington, and after repeated failures extending over a period of eight or ten years. A flood of applications for irrigation rights has been pouring into the United States Geological Survey ever since the adoption of the law, and practically all of these applications have been turned down, hence the dissatisfaction.

It seems that after the boomers of irrigation legislation had labored at Washington for some years without success, they made some rash promises to the farmers of the West in order to stimulate interest in the subject. People in some districts were led to believe that if a law were to be once passed it would result in diverting a stream of water through every farmer's tract of land, or something of that sort. Consequently, the scheme of national irrigation was taken up with new impetus, and the hurrah that was worked up over it caused the bill to get through Congress in June last. At the same time provision was made that the proceeds from the sale of public lands since July, 1900, should be used to start irrigation work. This fund amounts to about $10,000,000, and when the news went through the West that the water was to be turned into all the arid plains and that the value of farm lands would go up with great bounds, the farmers in the western territory wished to have the government engineers go to work on their property.

Applications for irrigation came into Washington at a great rate after the enactment of the law and have kept up ever since, with little or no let-up. It was stated at the Survey Building today that they still average from five to ten a day.

WASHINGTON BRIEFS.

Sawter Laid Over.

WASHINGTON, March 18.—The Senate Finance Committee at its meeting today decided to hold up for the present the nomination of George Sawter of New York to be assistant appraiser of merchandise. As the committee will not meet again during the present session, this action will insure failure of confirmation for the present session. The failure of the committee to pass upon the nomination was due to the fact that the members did not consider Sawter's indorsements sufficient to warrant confirmation.

Justice Day Progressing.

WASHINGTON, March 18.—Dr. Hardin this morning announced that the progress of Justice Day was entirely satisfactory.

Pacific Squadron's Destination.

WASHINGTON, March 18.—The Pacific squadron, commanded by Rear-Admiral Glass and consisting of the New York, Boston, Marblehead and Ranger, which went to Amapala to look out for American interests, left Acapulco yesterday for Magdalena Bay.

Averts Danger of War.

WASHINGTON, March 18.—United States Minister Combes, at Guatemala City today, cabled the State Department that the President of Guatemala was withdrawing his troops from the frontier. It is believed that this action removes the danger of war between Guatemala and Honduras.

Alaskan Boundary Commission.

WASHINGTON, March 18.—Although not yet officially notified of the selection of the British and Canadian members of the Alaskan Boundary Commission, Secretary Root and Senator Lodge and ex-Senator Turner have been in consultation respecting the work of the approaching commission. It has been decided that they will not go to London, where the first meeting is to take place, before September next, and meanwhile the agents for the two sides will prepare the case for the consideration of the full commission.

BOUGHT BY PACIFIC MAIL.

PHILADELPHIA, March 18.—The two largest steamships ever laid down on the Delaware River, have been bought from the International Marine Company by the Pacific Mail Steamship Company. They are the Minneiora and the Minnekahta, each of between 12,000 and 13,000 tons' burden, and 24,500 tons' displacement. Both will be ready for service before the end of this year.

STRIKE COMMISSION MAKES ITS REPORT.

[BY DIRECT WIRE TO THE TIMES.]

WASHINGTON, March 18.—[Exclusive Dispatch.] Members of the Coal Strike Arbitration Commission, appointed by the President, filed with him today unanimous recommendations and a final report. Although the commission's report will not be made public until Saturday, enough is known of its recommendations to permit a review of the material features. Not only is the increase of 10 per cent. in wages granted to the miners, but new regulations in weighing coal, it is said, will really make the increase much larger, as they will preclude the men from being compelled to mine more than a ton of coal and getting paid only for a ton, as now prevails.

Another point decided by the commission is that the mining operators must fix a day's work at eight hours for every miner. The miners also gain another point of contention in being recognized with checkers of their own for coal as mined. By the system of dockage, the miners assert that the operators heretofore have overburdened workmen with rebates, which materially reduced the actual income. So the real issues raised by the miners when they went on strike are granted by the commission: Less work, more pay and less interference on the part of mining operators.

The report also contains a provision, it is said, for a settlement of all future troubles between miners and operators by their adjudication by a committee of the two parties to the controversy. By this provision, it is understood the miners' union is indirectly recognized, and this again is regarded as a victory for President Mitchell and organized labor. The commissioners rebuke the boycott.

RECEIVED BY PRESIDENT.

[BY THE ASSOCIATED PRESS—P.M.]

WASHINGTON, March 18.—Judge Gray, chairman, and Carroll D. Wright, recorder, of the Anthracite Strike Commission, called on the President today and presented to him the report of the commission. It is a voluminous document, covering fully all phases of the controversy between the operators and the miners. Both sides have promised to abide by the decision of the tribunal created by the President. At the conclusion of the interview with the President, Col. Wright announced that the report would be made public at his office Saturday. About the same time it will be placed in the hands of the representatives of the operatives and miners, the parties directly in interest.

The President entertained the members of the commission and attachés at dinner at the White House tonight. The report of the commission is unanimous. The members of the commission discussed the report at the dinner, but their hands are tied, so far as concerns any public disclosures of any features of the report.

ARMOUR'S Extract of Beef

Is the unflavored, concentrated essence of the best quality of domestic beef

One-Quarter (1-4) Teaspoonful is Sufficient to make a Cup of Beef Tea or Bouillon

A very small quantity supplies the necessary meat juice and beef flavor for Soups, Sauces, etc.

ARMOUR & COMPANY, Chicago

"Obtains admiration from the most fastidious critics"

Applied by Macaulay to Bunyan's "Pilgrim's Progress" the phrase aptly serves for

Gorham Silver

which for three-quarters of a century has obtained its meed of admiration from an entire nation. Its admirable qualities may be summed up as being threefold, beauty of design, integrity of workmanship, purity of material. These are insured by the trade mark, the Lion, the Anchor and the G.

STERLING

Carpets, Rugs, Linoleums, Mattings, Curtains and Draperies

At Lowest Cash Prices

Place your orders with us and get reliable goods and first-class workmanship.

California Carpet Co. 342-44 S. BROADWAY. BILLINGTON & CO. PROPS.

No store has a monopoly on good shoes. But some stores have more good shoes than others.

JUST RIGHT SHOES

Perhaps you aren't satisfied with our method of conducting the shoe business. Perhaps you have thought our aim was to make as much profit on a pair of shoes as possible.

That's wrong—all wrong. Our greatest effort is to please, and this we are able to do by carrying the latest and best styles—just what you would find in the best New York stores. Most well dressed people wear Innes shoes.

INNES SHOE CO.

258 South Broadway
231 West Third Street

NO PAIN AT ALL

HUTCHASON DENTAL PARLORS

Full Set of Teeth $5.00

430½ South Broadway

BALLARD'S HOREHOUND SYRUP

FOR THE PERMANENT RELIEF OF

CONSUMPTION, COLDS AND ALL DISEASES OF THE THROAT AND LUNGS

SOLD BY ALL DRUGGISTS

FOR SALE AT DEAN'S DRUG STORE

THE QUEEN Shoe Store 160 N. Main Sells the Best

FURNITURE ON EASY PAYMENTS

Easy weekly or monthly payments. Lowest prices lines that are sold anywhere. DUBOIS & DAVIDSON, 437 S. Broadway.

PHOTOGRAPHS—Half Dozen $1.00

SCHUMACHER, 307 S. Broadway.

DR. WALTER T. [illegible]

PROPHYLACTIC [illegible]

224½ S. Spring street, Los Angeles. Christensen Block.

THURSDAY, MA[illegible]

"Obtains admiration from the most fastidious critics"

Applied by Macaulay to Bunyan's "Pilgrim's Progress" the phrase aptly serves for

Gorham Silver

which for three-quarters of a century has obtained its meed of admiration from an entire nation. Its admirable qualities may be summed up as being threefold, beauty of design, integrity of workmanship, purity of material. These are insured by the trade mark, the Lion, the Anchor and the G.

STERLING

Opening Sale Easily W[illegible]

Any millinery shop employing people ranging from $10.00 to $35.00 a week; hats at a moderate price; this lot is economy; today we offer a collection of flat effects made from fine braids and excellent ornaments, hats that [illegible]

$2.98 Black Ch[illegible]

Black chiffon hats made from fine [illegible] frost stylish shapes, flat effect crowns, hats that with the additi[illegible] ready for immediate use; good $3 [illegible], each, $1.48.

Carpets, Rugs, Linoleums, Mattings, Curtains and Draperies

At Lowest Cash Prices

Place your orders with us and get reliable goods and first-class workmanship.

California Carpet Co. 342-44 S. BROADWAY. BILLINGTON & CO. PROPS.

No store has a monopoly on good shoes. But some stores have more good shoes than others.

JUST RIGHT SHOES

Perhaps you aren't satisfied with our method of conducting the shoe business. Perhaps you have thought our aim was to make as much profit on a pair of shoes as possible.

That's wrong—all wrong. Our greatest effort is to please, and this we are able to do by carrying the latest and best styles—just what you would find in the best New York stores. Most well dressed people wear Innes shoes.

INNES SHOE CO.

258 South Broadway
231 West Third Street

NO PAIN AT ALL

HUTCHASON DENTAL PARLORS

Full Set of Teeth $5.00

430½ South Broadway

BALLARD'S HOREHOUND SYRUP

FOR THE PERMANENT RELIEF OF

CONSUMPTION, COLDS AND ALL DISEASES OF THE THROAT AND LUNGS

SOLD BY ALL DRUGGISTS

FOR SALE AT DEAN'S DRUG STORE

THE QUEEN Shoe Store 160 N. Main Sells the Best

FURNITURE ON EASY PAYMENTS

Easy weekly or monthly payments. Lowest prices lines that are sold anywhere. DUBOIS & DAVIDSON, 437 S. Broadway.

PHOTOGRAPHS—Half Dozen $1.00

SCHUMACHER, 307 S. Broadway.

DR. WALTER T. [illegible]

PROPHYLACTIC [illegible]

224½ S. Spring street, Los Angeles. Christensen Block.

Domestics

Specially Pri[illegible]

[illegible]is linen, fine soft finish, 27 [illegible]es wide, grade that usually [illegible] at 8½c, priced for opening [illegible] per yard.....

[illegible]ric muslin, 36 inches wi[illegible]ar 10c quality, no tele[illegible] orders filled at the price, [illegible]ale Thursday, only per yd.

New Silk Tissue

Good Value

Our wash goods buyer secured a bi[illegible] fabric at a little less than half the [illegible] half silk, very sheer and fine, they [illegible] floral designs with embroidered all[illegible] wear or for dressy street gowns, ve[illegible] being sold about town at 65c. We o[illegible] per yard 29c.

25c Silk Ribbons 15c

[illegible]n all silk louisine ribbons, in pink, red, black and white, 4½ inches [illegible], excellent value at 25c, priced fo[illegible] sale per yard 15c.

Men's Spring $10 and $12

For our spring o[illegible]tion of men's ne[illegible] serge, black clay [illegible] cheviots and light [illegible] the latest styles, [illegible]tially lined; all si[illegible] to the average r[illegible] suits. Priced for e[illegible]

Extra Stouts

A special collection [illegible] suits in extra s[illegible] these are made for [illegible] sizes run up to 50 [illegible] tailored suits that [illegible] dressy, specially pr[illegible] opening sale at [illegible] per suit.....

Men's and Youn[illegible] Overcoats Worth [illegible]

Men's overcoats, s[illegible] young men's overco[illegible] years; an unrestric[illegible] stock; excellent valu[illegible] from these today, ea[illegible]

$1.00 Work Pants

[illegible] work pants in dark striped cotton [illegible] jeans; good range of sizes; pants that [illegible] and often at $1.25. Priced for [illegible]

Good White Overall[illegible]

[illegible]' and plasterers' white overalls, wit[illegible] ers in the lot; good range of sizes. Pric[illegible], 35c.

Opening Bargains

[illegible] table damask half linen heavy weave [illegible] inches wide 50c values, today per yard [illegible]

[illegible] table damask good heavy white 2 yar[illegible] worth 75c, today per yard .....

[illegible] table damask very handsome patterns [illegible] often sold at $1.00 today per yard.....

[illegible] napkins, good fast edges 17 inches sq[illegible], today per dozen .....

[illegible] doilies 18 inches square red and blue ch[illegible] 50c per dozen, or each .....

[illegible] damask bureau scarfs, all linen prettily h[illegible] at 75c ones, today each.....

[illegible] heavy bath towels with hemmed ends, al[illegible] these sell all over town at 35c today each..

The Store That Dictates Prices and Keeps Growing.

DON'T WORRY — The Broadway Department Store — WATCH US GROW

BROADWAY COR. FOURTH, LOS ANGELES ARTHUR LETTS, PROPRIETOR

Spring Opening Sale.

Here is an event that will combine both pleasure and profit, an opportunity to view and criticise all the new spring wearables and yard goods and at the same time make a liberal saving on your purchases; this Broadway Department Store is always doing something different for this sale, we are offering the newest, choicest goods for the coming season at lower prices than some stores will be asking for the same merchandise at the end of the season when they hold their clearance sales. This is but another merchandising movement which will serve to demonstrate the supremacy and leadership of this busy store.

Opening Sale Fine Trimmed Hats Easily Worth $4.00. . . . . $2.50

A millinery shop employing people with brains and taste and providing fine materials, can produce handsome stylish hats at prices ranging from $10.00 to $35.00 each, but the art and genius of the milliner lies in the ability to produce stylish attractive and becoming hats at a moderate price; this lot of $2.50 Hats will give you a light idea of the ability of our millinery to combine elegance and economy; today we offer a collection of just 50 new trimmed hats in beautiful variety of colors and shapes, including some of the new effects made from fine braids some of allover laces, others of tucked chiffon, all made from choice materials good flowers and foliage and excellent ornaments, hats that you would consider a bargain at $4.00 priced for our opening sale at each $2.50.

$2.98 Black Chiffon Hats $1.48

Black chiffon hats made from fine quality materials in 6 distinctly different stylish shapes, flat effects, turbans, etc.; some with hair ornaments, hats that with the addition of some flowers or foliage are ready for immediate use; good $2.98 values priced for opening sale each, $1.48.

Swell Trimmed Hats $3.98.

A choice collection of ultra fashionable hats, embracing all the new shapes and colors, made from fancy braids, chiffon and laces; richly trimmed in fine flowers and foliage; complete range of colors; extra values at $5.00; priced for opening sale, each, $3.98.

Stylish Black Silk Skirts Richly Trimmed Excellent Values at $7.50 . . . . . $4.98

New Black Silk Skirts made from light weight taffeta silk, new styles, some trimmed with silk ruching and yoke effects made 8-gore flare, well lined, neatly bound, perfect in hang, fit and style, good full sweep, cheap at $7.50, priced for opening sale, at each, $4.98.

$5.00 Walking Skirts $2.98.

Stylish walking skirts made from all wool homespun in pretty shades of light tan, 7-gore flare, finished with 5 rows of stitching, seams neatly bound, lengths from 38 to 43, excellent $5 values, priced for opening sale each $2.98.

$3.48 Dress Skirts $1.98.

Pretty dress skirts made from gray homespun finished with cording and stitched bands forming a flounce, nicely made, well worth $3.48, priced for opening sale, at each, $1.98.

NEW EATON JACKETS WELL WORTH $5.50 FOR $3.98.

New Eton Jackets in blue, tan, black, red, etc., made from all wool broadcloth, lined with durable twilled silk, sailor collar, with long loose ends, large sleeves, neatly trimmed with braid, well worth $5.50, priced for opening sale each $3.98.

Opening Sale Basement Bargains

Wood clothes wringers, iron frames, 10 rollers, worth as $1.50, priced for opening sale $1.19

Taylor's whisk brooms, 16 inches long, made from fine long fancy brown corn, sort that usually sell at each 20c, priced for opening sale each 10c

White enameled chambers, large size, perfect in every respect, regular 50c ones, opening sale price 39c

Fine crepe toilet paper, large rolls of 2000 sheets, for which you usually pay 15c, priced for opening sale per roll 7½c

25c Playing Cards 9c

Harts' crown playing cards, with good celluloid back, perfect in every respect, these sell regularly at 25c, priced for opening sale per pack 9c.

Good quality pound paper ruled or plain, several different styles, worth 15c, opening sale price Per lb 5c

Underpriced Notions

Bolt of tape, white or black, 3 widths, regular price 2½c, sale price Per bolt 1c

Box of assorted toilet pins, jet heads, needle points, sale price Per box 1½c

Good basting cotton, white, smooth finished, sale price Per spool 1c

CONCERT TODAY

From 2 until 5 p.m. by the VENETIAN LADY MANDOLIN ORCHESTRA.

PROGRAMME:

1. March—"When the Boys go Marching by."—Doty.
2. Selections—"The Singing Girl."—Herbert.
3. Waltzes—"Auf Wiedersehn"—Bailey.
4. Cake Walk—"Bill Bailey."—Cannon.
5. Selections—"Bohemian Girl."—Beyer.
6. Popular Songs—Johnson.
7. Happy Days—Streliezki.
8. Broadway Echoes—Moret.
9. Cake Walk—"Southern Sweetheart."—Johnson.
10. Selection—"Chimes of Normandy."—Planquette.
11. Cake Walk—"Don't Make Dem Scandalous Eyes."—(new)—Johnson.
12. March—"A Los Toros."—Sahana.

$7.50 Silk Jackets $4.98.

Silk coffee jacket of taffeta and peau de soies, some prettily trimmed others, tailor-made, new sleeves, light weight garments that are dressy and serviceable values up to $7.50, priced for opening sale each $4.98.

$3.50 Brilliantine Waists $2.48.

Unlined brilliantine waists black or white, with metallic polkadots, these are of the celebrated crown make, worth $3.50, priced for opening sale, each, $2.48.

50c Wash Waists 29c.

Pretty shirt waists made from good strong materials in pink, blue and lavender, well finished, all sizes. 50c values priced for opening sale each 29c.

Copyright Books Published at $1.25 and $1.50 39c

For our opening sale we will offer a lot of finely bound copyright novels, by such authors as Gertrude Catherwood, Stephen Crane, William Dean Howells, Pico Read, William Carlton, John Oliver Hobbs, and many others, a long list of titles to choose from, books published well at $1.25 and $1.50 priced for our opening sale at each 39c.

Boy's $1.25 Books 35c

Books for boys and girls excellently bound in cloth, full of good recitations for all occasions, published to sell at $1.25 priced for opening sale each 35c.

Domestics and Wash Goods

Specially Priced for Opening Sale.

Dress linen, fine soft finish, 27 inches wide, grade that usually sells at 8½c, priced for opening sale per yard 5c

Fine dress muslin, 36 inches wide, regular 10c quality, no telephone orders filled at the price, on sale Thursday, only per yd. 6c

Outing Flannel, pretty patterns, just the weight for spring and summer gowns, regular 8½c value, Thursday only per yard 6c

Corded Madras, 36 inches wide, white grounds with black and colored polkadots figures and striped, 15c quality, Thursday only per yard 10c

New Silk Tissue Good Value at 65c. 29c Yard

Our wash goods buyer secured a big lot of fine silk tissues from a noted manufacturer at a little less than half the regular market price; these materials are all silk, very sheer and fine, they come in light colored grounds with beautiful floral designs with embroidered silk stripes; these are very popular for evening wear or for dressy street gowns, very rich color combinations; these goods are being sold about town at 65c. We offer them as a leader for our opening sale at per yard 29c.

25c Silk Ribbons 15c

All silk louisine ribbons, in pink, red, black and white, 4½ inches wide, excellent value at 25c, priced for opening sale per yard 15c.

45c Taffeta Ribbon 29c.

All silk taffeta ribbon, sheer fine quality, 6 inches wide, good range of colors, suitable for sashes and bows which will be tied free of charge, 45c values today only per yard 29c.

Thousands of Yards of Dainty Embroideries

AT HALF THEIR VALUE

A most fortunate purchase recently placed thousands of yards of desirable dainty embroidery in our hands at about half price. These have arrived just in time for our opening sale, and will be offered today at prices averaging about one-half what is usually charged for goods of like character. The following items will give you a hint of the values you may expect;

Cambric and nainsook edges and insertions; widths up to 5 inches; many patterns; many worth 10c, many worth more; priced for opening sale at per yard 5c

Cambric, swiss and nainsook embroideries, fine sheer materials embroidered in deep open and closed patterns, widths up to 8 inches, unusual values at 20c, many worth 25c, priced for opening sale at per yard 12½c

Swiss, cambric and nainsook embroideries, edges and insertions, handsome patterns, width up to 10 inches, good values at from 25c to 35c, priced for opening sale per yard 19c

Women's 50c Handkerchiefs 25c

A special assortment of women's handkerchiefs, some handsomely trimmed with lace, others richly embroidered. Some high grade plain linen handkerchiefs; only a few of a kind. Excellent values up to 50c. Priced for opening sale, each, 25c.

Hemstitched Handkerchiefs 3½c

Fine sheer lawn handkerchiefs for women, hemstitched borders, excellent value at 5c, Thursday only, each 3½c.

10c Handkerchiefs 6½c.

Women's corded hemstitched handkerchiefs, made from fine materials; regular price 10c. Thursday only, each 6½c.

19c Beading and Galloons 8½c.

Beading and galloons, handsomely embroidered medallion effects, finished on both edges, very desirable for corset covers, waists and collars, excellent values up to 19c. Thursday only, per yard. 8½c.

Newest Silks and Dress Goods.

Guaranteed black taffeta silks, 19 inches wide, every yard bears the makers' guarantee; sold about town at 85c; priced for opening sale, per yard . . . 59c

Black peau de soie, all pure silk, 36 inches wide, lustrous satin face, heavy gros grain back; suitable for skirts and outside garments, full yard wide; sold about town at $1.85; priced for opening sale, per yard $1.39

Yard wide domestic pongee silk, in the popular linen shade; has the soft, natural finish of the imported Shantung pongee; grade that is sold about town at 85c; priced for the opening sale at, per yard 48c

All-wool waistings, in chalk-line and fancy stripe, new colors, for early spring wear, 50 styles and colors to choose from; priced elsewhere at 40c; Thursday only, per yard: 29c

Silk striped challie, over 100 different designs; many of the new showers dot effects, rich Persian and Indian and scroll patterns; grades sold about town at 50c; Thursday, per yard 35c

Scotch mixed suitings, pure wool, choice range of colors, for tailor-made suits and separate skirts; these are 54 inches, and are being advertised by some houses as a leader at $1.48; Thursday, per yard 89c

Necessary Linings Conveniently Priced.

THREE SPECIAL BARGAINS.

Mercerized glass cloth, closely woven, brilliant metallic finish, suitable for linings; sheer dress fabrics, sold in every store in town at 18c; priced for opening sale at, per yard 12½c

Moire Noveau, a new lustrous lining material, endorsed by the leading dressmakers for foundations and petticoats, taffeta finish, beautifully moired, in all the spring colors, also white and black, full 36 inches wide; manufactured to retail at 25c; Thursday only, per yard 17c

Mercerized lining sateen, all colors, including white and black, 36 inches wide; permanent, lustrous finish; grades that always sell at 30c; priced for opening sale, per yard 21c

Men's Spring Suits $10 and $12 Values $7.48

For our spring opening we will offer a collection of men's new spring suits in fine blue serge, black clay worsteds, fancy dark mixed cheviots and light colored cassimeres, cut in the latest styles, well tailored and substantially lined; all sizes; equal in every respect to the average run of $10.00 and $12.00 suits. Priced for opening sale, per suit, $7.48.

Extra Sizes Stouts and Longs,

A special collection of men's black and blue suits in extra sizes, stouts and extra longs; these are made for men who are hard to fit; sizes run up to 50 inches chest measure, well tailored suits that are both substantial and dressy, specially priced for opening sale at per suit $12.98

Men's and Young Men's Overcoats Worth to $18.00 $6.75

Men's overcoats, sizes from 34 to 42, and young men's overcoats, ages from 12 to 19 years; an unrestricted choice of our entire stock; excellent values up to $18.00; choose from these today, each, $6.75.

$1.00 Work Pants 59c.

Work pants in dark striped cotton worsteds and gray Kentucky; good range of sizes; pants that never sell for less than $1.25 and often at $1.25. Priced for Thursday, only, per pair 59c.

Good White Overalls 25c.

Carpenters' and plasterers' white overalls, with or without bibs, some slightly soiled in the lot; good range of sizes. Priced for Thursday only, each 25c.

Printing Presses Given Away With Boys' Suits.

Big boss printing presses, with type, ink roller, type tweezers, package of bronze, bottle of ink, in fact a complete printing outfit just like the picture on the right, given with every boy's suit today. Here's a chance to start your boy in business. Any bright boy can earn a fair amount of money with this printing outfit.

Boys' New Spring Suits $3.48.

New spring suits for boys from 3 to 10 years of age; complete range of new spring colors in Norfolk and sailor styles; $4.00 and $4.50 values priced for opening sale, per suit, $3.48.

$8.00 and $9.00 Youths' Suits $6.00.

Boys' and youths' long pants suits, ages 14 to 20 years, some are black clay worsteds, others of fancy cheviots, stylishly cut, exceptionally well tailored; $8.00 and $9.00 values. Priced for opening sale, per suit, $6.00.

$8.00 Long Pants Suits $1.95.

Boys' and youths' long pants suits, ages 12 to 19 years; odd lots; only one or two of a kind; good $8.00 values; Thursday, only, per suit, $1.95.

$4.00 Two-Piece Suits $2.98.

Boys' 2-piece suits of fine blue serge; ages 8 to 16 years; some sailor and Norfolk styles in the lot, for little fellows from 3 to 8 years of age; excellent values at $4.00; priced for opening sale at, per suit, $2.98.

Boys' Knee Pants 15c.

Knee pants made from dark and light mixed cheviots; sizes for boys from 4 to 15 years of age; better than you usually get at 25c; priced for opening sale, per pair, 15c.

$1.50 and $2 Hats For Men and Boys' 89c

New spring styles in men's and boys' felt hats, some stiff hats in the collection, others fedora and golf shapes as well as nearly all the staple shapes, all sizes and a complete range of the most wanted colors; values up to $2.00 priced for opening sale, each 89c.

12½ Torchon Laces 4c

For our opening sale we will offer a choice collection of torchon and imitation antique laces good patterns widths up to 3½ inches some with insertions to match excellent values up to 12½c priced for opening sale while they last per yard 4c.

20c Point de Paris Laces 9c

Pretty Point de Paris laces and insertions heavy and light effects dainty patterns widths up to 5 inches good 20c values priced for opening sale at per yard 9c.

1000 Dozen Men's Shirts---White and Colors Many Full Dress Shirts in the Lot Values Up to $2.00. 47c Each

For our opening sale we will offer an immense lot of men's shirts embracing almost every sort of shirt that is at all popular; in the collection are white shirts of the famous gold brand, medium length, bosom cut coat style; others with long dress bosoms and cuffs attached; also colored golf shirts in fancy madras cloths, cheviots and percales, with cuffs to match, some Stanley shirts with collars and cuffs attached, all sizes in the lot, from 14 to 18½ neck measure, many $2.00 stirts in the collection, some worth $1.50; scarcely a shirt worth less than $1.00; choose from the entire lot today only, at each, 47c.

Men's 75c Nightrobe 49c.

Men's nightrobe made from fine quality outing flannel or good white muslin, some trimmed with embroidery, sizes 14 to 19, regular 75c values. Priced for opening sale each 49c.

Men's 50c Undershirts 25c.

Men's fleeced lined jersey ribbed undershirts, in ecru and brown, good range of sizes, excellent value at 50c. Today only, each, 25c.

Opening Bargains from the Third Floor.

Eleven quarter heavy weight blankets, in white, tan or gray well finished edges, these sell regularly at $1.25 today per pair $1.19

Ten quarter cotton blankets in white, tan or gray, long fleecy nap, well bound edges, pretty colored borders, regular price 75c today per pair 59c

White wool mixed blankets, soft fleecy nap, silk bound edges, pretty borders, regular price $3.25. Today per pair $2.79

Light weight comforts, covered with fine quality silkoline both sides alike, sizes 74x79 inches filled with white cotton and strongly tufted, regular price $1.85, today each . . $1.59

Pretty cotton taffetas, suitable for drapes, 30 inches wide, 4 different colors, quality that usually sells at 25c, priced for opening sale at per yard 12½c

Oriental silkoline, full yard wide, five colors to choose from; quality usually sold at 12½c. Today, per yard 7½c

Brass extension rods; these extend from 20 to 50 inches, these are finished with knobs on ends; suitable for lace curtains; these sell regularly at 15c; today, each 7c

Opening Bargains--Linens

Bleached table damask half linen heavy weave good patterns worth 50c values, today per yard 39c

Bleached table damask good heavy white 2 yards wide, worth 75c, today per yard 59c

Bleached table damask very handsome patterns full 72 inches wide sold at $1.00 today per yard 79c

Dinner napkins, good fast edges 17 inches square worth $1.25 per dozen 98c

Tea napkins 18 inches square red and blue checks, per dozen or each 5c

Fine Irish bureau scarfs, all linen prettily hemstitched, each, today each 49c

Heavy bath towels with hemmed ends, size 23 by 48 inches, well all over town at 35c today each 25c

$3.00 Oxfords $1.50

Women's dress oxfords, made in the new blucher cut, French heels, patent leather tip, genuine hand turned soles, new spring arrivals purchased at half price, good $3.00 values, all sizes; sale price per pair, $1.50.

Women's $2.00 Dress Slippers $1.00

Women's dress slippers made from fine quality patent leather, colonial style, with large gilt buckles on instep, some with French heels, new and stylish, good range of sizes, $2.00 values priced for opening sale at per pair $1.00.

Misses' $2.00 Shoes, Sizes 11 to 2—78c

Misses' shoes in lace and button, all sizes, some with heavy soles others with light soles, excellent values up to $2.00. Today only, per pair 78c.

Men's Calf Skin Shoes for $1.45

Men's shoes in lace or congress with good, strong oak leather soles, cap or plain toe, good range of sizes, $2.00 values. Today per pair $1.45.

$4.50 Repp Portieres $3.39.

Heavy repp portieres, 50 inches wide, 3 yards long, finished with deep lattice fringe; these are perfectly reversible; values up to $4.50. Today, per pair, $3.39.

$2.25 Swiss Curtains $1.19

Ruffled swiss curtains good full size, furnished with 3 inch plain or hemstitched ruffles, some with colored borders, values up to $2.25, today while they last per pair $1.19.

Women's $3.50 Belfast Linen Mesh Underwear $1.48.

Women's genuine Belfast linen mesh underwear vests and pants, splendidly finished, better than either silk or wool, these sell regularly at $3.50 priced for today only at per garment $1.48.

Women's white cotton vests low neck and sleeveless can be used for corset covers, today only each 3c

Women's heavy fleeced lined ribbed underwear pants and vests good range of sizes, 25c quality today only per garment 17½c

Women's lace hose, in plain black, blue, pink and white; regular 19c quality. Today, per pair 11c

Fast black, narrow ribbed stockings for boys and girls, sizes 5½ to 9½. Good value at 12½c. Today only, per pair 7½c

Boys' heavy wide ribbed athletic stocking, with double knees and soles; regular 25c quality; today, per pair 15c

THE TIMES-MIRROR COMPANY.

H. G. OTIS....President and General Manager.
HARRY CHANDLER.....Vice-President and Assistant General Manager.
MARIAN OTIS-CHANDLER....Secretary. ALBERT McFARLAND.....Treasurer.
PUBLISHERS OF

The Los Angeles Times

Daily, Weekly, Sunday, and Weekly Magazine.

Vol. 42. No. 107. Founded Dec. 4, 1881 Twenty-second Year.

EVERY MORNING IN THE YEAR.

NEWS SERVICE:—Full reports of the new Associated Press, covering the globe; from 12,500 to 20,000 words transmitted daily over more than 20,000 miles of leased wires.

TERMS:—Daily and Sunday, including Magazine Section, 75 cents a month, or $9.00 a year; Daily without Sunday, $7.50 a year; Sunday, $2.50; Magazine only, $2.50; Weekly, $1.50.

SWORN CIRCULATION:—Daily net average for 1896, 18,091; for 1897, 19,258; for 1898, 20,131; for 1899, 25,731; for 1900, 24,738; for 1901, 28,778; for year ended September 30, 1902, 30,300; NET SUNDAY AVERAGE, 45,360.

TELEPHONES:—Counting Room, Subscription Department, Editorial Rooms, City Editor and local news room, Press 1.

AGENTS:—Eastern Agents, Williams & Lawrence, Nos. 21-27 Tribune Building, New York; 17 Washington street, Chicago; Washington Bureau, 41 Post Building, where the latest copies of The Times may be consulted.

Offices: Times Building, First and Broadway.

Entered at the Los Angeles Postoffice for transmission as mail matter of the second class.

BUSINESS.

For the second time this week, the local clearings amounted to more than a million and a quarter dollars, when yesterday they aggregated $1,292,072, as compared with $599,755.95 for the corresponding period a year ago. Real estate and other avenues of trade have made money very active lately. The market is firm.

Outside influences stiffened a weak wheat market at Chicago in the latter part of the dealings. Corn trade was unsettled part of the day. Southern Pacific furnished the only sensational feature in the New York stock market, and heavy buying of that stock in the last half-hour carried the price up five points.

CANAL TREATY RATIFIED.

It was quite generally expected that the Senate would ratify the Panama Canal treaty, but it was hardly expected that the vote for ratification would be so large as 73, nor that the negative vote would be so small as 5. The result was, therefore, a double surprise.

After all the dreary platitudes and the fearsome forebodings that the opponents of the treaty have put forward, it is significant that only five of these opponents had "the courage of their convictions" to the extent of voting against ratification of the treaty. The fact that nearly all of the Senators who have been trying to talk the treaty to death, or to amend it to death, lined up for ratification on the final vote, indicates, very plainly, two things. (1.) Their opposition was insincere. (2.) They know that popular opinion is in favor of building the canal, and of building it with the least delay consistent with good work.

The five Senators who voted against ratification on the final ballot were Daniel and Martin of Virginia, Morgan and Pettus of Alabama, and Teller of Colorado. Just why the other Democratic Senators, or most of them, saw fit to oppose the treaty throughout the regular session, and up to the last hour of the extra session, when they intended to vote for it at the last, is a matter which would perhaps best be left to these inconsistent statesmen to explain as best they may. It is much to be regretted that Senator Morgan was among the five who voted against the treaty. There has been no more zealous worker in either house of Congress, for the construction of an isthmian canal than Senator Morgan. His strenuous opposition to the project, during the last few months, is not easily explainable, and his recent speeches against the treaty, though exceedingly voluminous, have not thrown much real light upon the matter.

However, the treaty has been ratified at last, and all obstacles to the building of the canal have apparently been removed. All that remains to clear the way is the ratification of the treaty by the Colombian Congress, which is to meet in June or July. There is not much reason to doubt the ratification of the treaty by that body, although some doubts have been expressed on this point. It will be to the interest of Colombia, in common with the entire commercial world, to have the great isthmian waterway completed so soon as possible.

The transcontinental railroads have been not only suspected, but accused of pernicious activity in opposing ratification of the treaty. President Ripley of the Santa Fé emphatically denies, in a letter printed elsewhere in this issue of The Times, that such charge is justified. The belief, which he expresses, that the canal will not injure the railroads is undoubtedly correct. By the time the canal shall be completed, no matter how soon work shall be begun or how rapidly it shall be prosecuted, the development of California will have been such that there will be an abundance of traffic for both canal and railroads, and with the improvement in methods and the consequent reduced cost of operation which will inevitably be made by that time, they will be able without loss to meet the competition in rates.

LET GROVER COME.

Mr. Cleveland is coming West, but as he is in the hands of his friends, the manager and press agent, the distinguished figherman and duck hunter is unable to give out the route. Let us suggest to him that Los Angeles has claims to attention that should not be overlooked. We have many very extraordinary Democrats in our midst, who are without an organ, or hope of a hereafter. Most of them followed Bryan on his silver-clad trip down the toboggan, to be sure, but there are few people in this world who are more sorry for having chased a Nebraska rainbow than these same Los Angeles Democrats. We believe that a sight of Mr. Cleveland would serve to restore drooping spirits and to revive hope in despairing hearts as nothing else could. If Mr. Cleveland can succeed in making himself solid with his press agent and manager to the end that he can take in Los Angeles on his line of march, it will be a blessing to suffering souls lying outside the political breastworks.

The Chicago woman who compelled a broker to pay her a debt of $1000, using a 38-caliber, self-cocking argument on him as a persuader, easily takes rank among the foremost exponents of the strenuous life. She ought to be able to strike a high-salaried situation with some aggressive collection agency.

RATIONAL ORGANIZATION.

A dispatch from Indianapolis, Ind., published in The Times of Tuesday morning, gave an account of the formation of the Independent American Mechanics' Union. The distinctive feature of this organization lies in the fact that it is formed and incorporated by non-union men, and that its avowed object is to resist the aggressions of labor unions, as they are at present conducted. Another peculiar thing about this new organization of workers is that it is duly incorporated under the laws of the State. This fact is a guarantee in itself of the legitimacy and honorable intentions of the new organization.

By filing articles of incorporation in the usual form, conclusive evidence is given by this organization that its members do not seek to evade any of their obligations as citizens, and that they are willing to be governed by the same laws as govern the rest of the people. Evidently, they are not endeavoring to secure a "cinch" on the public, nor to exercise extraordinary powers as an organization, while evading all responsibility except as individuals. This is in striking contrast to the objects and methods of the ordinary trade unions under present methods of management.

In yet another respect, this new organization of skilled workers differs radically from the ordinary trade union, with the methods of which the country has become unfortunately familiar. Among the objects of the organization, as declared in the articles of incorporation, are the following:

"To encourage industry, economy, thrift and honesty among its members; to maintain amiable relations between employes and employers of labor; to prevent unjust or unreasonable discrimination against any of its members by any person, combination, or conspiracy to prevent such members from securing employment in any branch of industry, and to protect and defend its members against any and all attempts by any person or combination of persons to abridge the inalienable right of all mankind to work for such wages as shall be mutually satisfactory to the individual workman and his employer."

To an organization based upon such principles no man can reasonably object. A labor union declaring and adhering to such a platform would unquestionably be a benefit, alike to its members and to the public. The only probable opposition to this organization will come from the striking, boycotting and rioting members of unincorporated unions, whose principles and practice are so widely at variance with the platform enunciated by the Independent American Mechanics' Union.

There is need—even pressing necessity—for counter organization to resist the demands of industrial brigandage as represented by the federated unions of the existing régime throughout the country. Counter organization, under the conditions which have been created by these leagued organizations, is inevitable. Not only will independent workingmen be forced to act in concert for their own protection, but employers of all kinds will sooner or later be forced to unite for defense against a common aggression. In some localities employers have already united for common defense, and in almost every case, where they have acted in real harmony, they have been able easily to protect themselves against the unreasonable exactions of organized brigandage. The more unreasonable these exactions become, the more general will there be counter organization to resist them. Thus, in a measure, this grave industrial evil will cure itself. If it were not for this hopeful prospect, the outlook for the future would, indeed, be gloomy.

THE IRISH CONTINGENT.

Any stranger who passed along the main streets of Los Angeles on Tuesday, the day dedicated to St. Patrick, might suppose that the Irish population of the city is overwhelmingly large, to judge from the great number of people who adopted, for the day, the "wearing of the green." On closer investigation, however, it was observable that many of those who wore the emblem were natives of other countries, and had probably never seen the Emerald Isle, putting on the badge from motives of sympathy, or courtesy, or occasionally, perhaps, of diplomacy.

In point of fact, there are few large American cities in which the proportion of Irish in the population is so small as in Los Angeles. Several years ago The Times published a table showing the nativity of the registered voters of Los Angeles city and county. There were at the time 25,754 registered voters in the city, of which only 1052 or a little over 4 per cent., gave Ireland as their birth place, while there were 1087 from England, and 1569 from Germany.

Wherever the Irish are, however, whether in small or in large numbers, they manage to make their presence felt in a community—especially in the police, and in politics. Considering their relatively small numbers, they are in forcefulness almost as remarkable a people as the Jews. Julius Cæsar in his Commentaries, written fifty years before the birth of Christ, said of the Irish that many of them had red hair, that they were very fond of fighting, and that both men and women were much addicted to the use of intoxicating beverages. Some people claim that these traits still prevail, to a considerable extent. Certainly, the Irishman is an ideal fighter. As a nation, the Irish have never really been whipped, although kept in subjection by overpowering numbers. Irish regiments have borne the brunt of the fighting in British campaigns. A majority of the great British generals of the past century, from the Duke of Wellington down, have been and still are, of Irish birth.

It looks now as if the much-needed Irish land question is to be settled, on terms satisfactory to all concerned, whereat there will be general rejoicing, in which none will join more heartily than England's statesmen. Then we may expect the island—which, though not nearly so large as Southern California, has created so much stir in the world—to take a fresh start, and develop possibilities of which little has yet been dreamed. Already there is a scheme under discussion for big harbor improvements at Galway, and the establishment there of an important trans-Atlantic commerce.

Tom Johnson has been dug out from under the débris of last fall's election in Ohio, and renominated for Mayor of Cleveland by the Democrats. He had scarcely emerged from the ruins and been partially resuscitated when he began to talk about wanting a joint debate with somebody. Tom is one of those cheerful and optimistic brand of bacteria who simply thrive on adverse circumstances and defeat, and who can be gay and light-hearted even in the very shadow of a political sarcophagus. But he will finally and eventually be obliterated, despite his protruding cheerfulness and his seeming tendency toward official longevity. He will keep on running for office and tempting the political fates until some day those patient Buckeyes will become aweary, and they will land on him with an avalanche of ballots that will leave nothing but a Gothic tent pole, a few strips of canvas and some tattered remnants of single-tax literature, as a sad and silent reminder of his former greatness.

Chicago is having an epidemic of "staphylococcus pynogenes aureus." This is not a hog disease. On the contrary, it attacks the Chicago human being in the nose of him, that organ, which is finely developed in Chicago, taking on the appearance of a bunch of grapes through a growth of spherical cells in the proboscis. It is safe to bet that if there is any terrible thing going around, Chicago will be sure to have it first. But, isn't it about time for the rest of us to quarantine against that horrifying Chicago "staphylococcus pynogenes aureus?"

Germany's Crown Prince is sick with the measles. It must be very humiliating to royalty to be taken down with some old common plug disease like that, when there are so many new, up-to-date, more fashionable and higher-priced diseases to be had. It looks like bad judgment, also, on the part of royalty, for there could certainly be nothing that could make the common people more suspicious of the "divine right" business, and be productive of more "lese majesté," than for one of the royal blood to show such plebeianic tastes as to have the measles.

We would warn Mr. Cleveland that he must not confuse Chicago, Indianapolis and Omaha with the "West." There is nothing west or even southwest by west about those towns—they are back east. Here in glorious California is the real West, with the name blown in the bottle. Until Mr. Cleveland has made the trip through Cajon Pass or San Gorgonio, and witnessed Los Angeles in all her glory, he doesn't know the first principles about the West. Come and see us. The fish are biting great this spring at Catalina, Mr. Cleveland.

A San Francisco man, convicted and sentenced to nine years' imprisonment in San Quentin, was married in jail shortly after being sentenced. The happy bride remained unostentatiously in Frisco, while the more or less joyous groom immediately departed on the north-bound train on his nine-year individual honeymoon. It is presumed that their cards read—"At home, after St. Patrick's Day, 1912." An extended bridal tour is generally considered very proper and a good thing, but this would seem rather remote to most of us.

The Burlington road has advanced the pay of employés, other than train men, 10 per cent., and without invitation or compulsion. The train men had already been advanced in their wages some months ago. Besides the ruction that is on with the Wabash and other lines, between the roads and their employés, this voluntary making for peace and comfort shines forth on a dull and troubled world with a rare and radiant effulgence.

The people and the lawyers, as well as the courts of the State, will now proceed to put in several months of time in trying to find out just what the law is regarding divers and sundry things that have been having the attention of legislators for some months past. Certainty as to the statutes is quite as important to the community's interests, in general, as stability of railroad rates are to the commerce of the country.

Gov. Brodie is now struggling with a female-suffrage bill which has been passed by both houses of the Territorial Legislature and turned over to him for approval, or otherwise. It is easy to imagine that the Governor's present Statehood is worse than his last, with all those girls camping on his trail and begging him to give them political liberty, as it were, or else to hie himself to a monkery.

The Pittsburgh Yankee who went over to Russia to gridiron Moscow and St. Petersburg with trolley lines, will not be permitted to gridiron anything. The Russians have concluded, among themselves, as it would seem, that if trolley lines are as good a thing as they are cracked up to be they will construct them themselves. Another juicy rake-off perforated with large jagged holes.

Gen. Funston has been ordered to Alaska to bust a few trusts that have been operating there. If the general concludes to deal with them, a la Aguinaldo, there will be a few good stories coming from that frozen country that will not savor much of the frigid clime.

Old Spring Freshet is just now whooping things up along the large waterways back East, where it is but a step from a blizzard to high water, and another step thereafter to heat and humidity that conduces to sunstroke and other forms of suffering.

Should the street-car men of San Francisco go out on strike the old town on the bay would seem like old times again. When the metropolis hasn't a strike on, of one sort or another, the average San Franciscan gets that homesick feeling.

An American automobilist who scared several genuine Mexican plugs into conniption fits with a gasoline go-devil, down in Sonora, has been incontinently cast into jail. Those Mexicans are great on saving human life and limb.

It might be a good idea to call an extra session of Congress to define what sort of garments our representatives shall wear at foreign courts, in order to insure their protection, against being taken for the hired men who wait on the table.

When the President has seen the flowers and floats that will be paraded for his edification in Los Angeles, he is likely to be more full of the subject of Los Angeles than he would of any other town if he had stayed in it for a week.

A Kalamazoo (Mich.) family have three generations, all born on St. Patrick's Day. That family ought to move to Ireland, where they would be deified by the disciples of the great snake banisher, and could live without work.

Should President Castro find the war business becoming a trifle dull with him, he might come up to California and take a hand, or two, in the baseball carnage that will shortly commence to rage something scan'lous.

The career of Mr. Whitaker Wright in London would appear to indicate that the suckers who are born every minute are still coming right along down the line in an unbroken procession, the same as before.

Considering the fact that but five votes were recorded in opposition to the ratification of the canal treaty when the final vote was taken, it must be acknowledged that oratory has lost its power to sway.

The Los Angeles bank clearings amounted to more than $6,000,000 last week. We trust that the right people got their rightful share of the sum specified. But there may be some doubts about it.

President Castro has paid the first installment of Venezuela's indebtedness to Germany, but one doesn't need a vivid imagination to understand how it hurt him in his finer feelings to "pungle up."

It is now nip and tuck to see which will be built first, the Panama Canal, or the Los Angeles postoffice. If we were undertaking to give pointers we should say bet on Panama, by all means.

Now that the operating telephone company has a traffic manager, he is likely to have poured into his ears about all the complaints that any one traffic manager can bear.

The "Father of Waters" is just now engaged in giving a little illustration of how much desolation an aqueous parent can spread around when he is on a large tear.

It should be remembered to his credit that Senator Teller voted against ratification of the canal treaty without shedding any tears or making a break from the hall.

The audience will please be seated and listen to the report of the coal-strike commission, which is about to be launched, as it were.

Denver, Salt Lake City and dear old "Lunnon" are reveling in snowstorms. It's different hereabouts, if you did but notice it.

Senator Money is not satisfied with the course of President Roosevelt. Can't anything be done for Money?

England is to build seventy-one new war vessels. Wonder what country she is thinking of blockading next?

Does the Boy fly the Kite? The Boy does fly the Kite. That is a Sign that Spring "has Came."

A man is known by the company he keeps, and a city by its postal receipts. Vide Los Angeles.

Dullness is reported in the prune market. The boarders must be "full up" at last.

THE PLAYHOUSES.

LOS ANGELES THEATER. Tonight at the Los Angeles Theater the presentation of Ouida's "Strathmore" will be given for the first time in this city. Virginia Drew Trescott, in the rôle of Marion, Lady Vavasour, has created a sensation by her beauty and emotional strength wherever she has appeared. "Strathmore" will be played for two nights and Saturday matinée. On Saturday and Sunday night Miss Trescott and her company will present Tolstoy's "Resurrection," which is at present the leading dramatic sensation in New York, London and Paris.

WOMEN'S CLUBS.

Wide Range of Knowledge.

Discussion took a wide range at this week's meeting of the current events section of the Wednesday Morning Club, which was held at the rooms on Downey avenue. Before the club members left the hall for the day they had covered subjects of municipal, State, national and world-wide scope, and even paid some attention to the microbe of laziness.

There was a large attendance of club women, and among the topics embraced in the programme were the following:

"Liquid Air."
"The Bacteria of Laziness."
"Religious Liberty in Russia."
"The Congress of Religion."
"The Social Evil."
"McKinley Industrial Home."
"Work of the State Legislature."
"Juvenile Courts."
"The New Department of Commerce."
"Czar's Trust Suggestions."
"A Proposed World Legislature."
"Hopeful Signs in South America."
"Woman Immigration Agents."
"Reform in Afghanistan."
"Reduced Number of Ameer's Wives."
"Poverty in China."
"Tobacco and Whisky Habits."
"Weakness of Men and Strength of Women in United States."
"Corelation of Tobacco and Delirium Tremens."

VOX POPULI.

LETTERS TO THE TIMES.

[The Times freely publishes the views of correspondents, without holding itself responsible for writers' opinions. Be brief, write plainly, state clearly. The space of 250 words, on the average, is sufficient for the expression of an idea.]

President Ripley Makes Denial.

SANTA BARBARA, March 17.—[To the Editor of The Times.] In your issue of Monday appears an editorial commenting on the alleged efforts of the transcontinental railways to delay the construction of an isthmian canal. This is one of a class of allegations continually being made in regard to the purposes and methods of railways which are calculated to prejudice the railway interests in general and the home roads in particular in the minds of the people of this State, for which reason I feel called upon to contradict it emphatically. I represent, it is true, but one of the transcontinental railroads, but I am very sure that if there was any effort at Washington to delay action in regard to the canal, I should have been asked to join in it; as no suggestion has ever been made, and as the company with which I have the honor to be connected has never spent a dollar, or lifted a finger, so to speak, in opposition to the canal, I venture to ask you to correct the impression you have given your readers.

We are interested in all that interests California, or that will benefit the State, and as the canal will benefit it, let it come. We do not believe the canal will injure the railroads, and as it will take at least twelve—and probably fifteen years—to build it, we are not giving ourselves the least concern about it.

Yours truly,

E. P. RIPLEY.

President the A. T. & S. F. Ry. Co.

Plague in San Bernardino.

SAN BERNARDINO, March 16.—[To The Editor of The Times:] The pestiferous trouble-breeder and mischief-maker, Jim Gray, is in town. He attended a meeting of the Machinists' Union last night, and inflated that organization with hot air. When questioned in reference to his visit, he stated that he is here to "knock the props out from under the Los Angeles Times," and that they had "got The Times on the run." It is noticed that The Times is still doing business at the old stand.

It is the same old game of a walking nuisance—instead of attending to his own business, going around trying to dictate other people's affairs. This town has for several months been cursed with the labor union rule-or-ruin policy, inaugurated by a lot of loafers grasping deluded workmen's money for their own pockets. These paid union hirelings lead a good many workmen to believe that they are a much abused people, and volunteer to show them the way to a "land of plenty." The "plenty" goes to the agitators and the honest laborers and their employers suffer.

Not content to let independent workmen be their own judge as to what they shall work for, these human leeches, who are too infernally lazy to work themselves, manage to keep an industrial disturbance going twelve months in a year.

If Gray gets gay here and begins any of his high jinks the law-abiding people will not stand for it. This town has socialists, anarchists and dynamiters enough.

INDEPENDENT WORKMAN.

Mounting the Manly Frame of Mr. Bok.

LOS ANGELES, March 16.—[To the Editor of The Times:] Edward Bok, he of the Ladies' Home Journal, was guilty of a very unladylike speech during his recent visit here and one that was hotly resented by the fifteen hundred, more or less, club women of this section, he said, point blank and bluntly, "I do not approve of women's clubs." He further alluded to the members of such organizations as "rainbow-chasers," and insinuated that a woman loses in womanliness when she is led into such an "institution"—that's what he called them—"institutions." It was extremely unladylike in this apostle of "heart-to-heart" talks to make such remarks at the very seat of the Federation of Clubs, and he was very deservedly "sat down upon" by the presidents of the various clubs at the following weekly session. Evidently, Mr. Bok thinks more highly of the Ruth Ashmore type of woman, with her inexhaustible fund of knowledge concerning such knotty social problems as the proper hour for Mary's young man to call, the most auspicious moment for a proposal of marriage, the exact number of minutes required to say good-night at the door, and similar momentous questions. In the course of his argument against women's clubs, Mr. Bok said: "A man has his business in life and a woman has her home. A man may not leave his life task and pursue outside interests to his own benefit, and a woman must look to her home duties with equal devotion."

How about the man's club? Is it a part of his "business in life?" Mr. Bok seems to labor under the delusion that if a woman belongs to a club she must of necessity neglect her home duties. Does a man neglect his business because he belongs to a club? Mr. Bok seems to take the whole matter so seriously as to raise a doubt whether he was ever so honored as to be a guest at a woman's club. He appears to be under the impression that we study "civic and municipal affairs" all the time. Mistaken Mr. Bok! We do nothing of the kind. We just take up matters that we are interested in and that concern us. Fancy a man's club discussing "The Best Method of Making Mince Meat," or a woman's club undertaking to tell "How to Dispose of the City's Garbage."

Dear Auntie Bok, too much pondering over "S(n)ide Talks with Girls," "Fashions for the Little Ones" and "What Constitutes the Best Artificial Food for Baby" have confused your brain on matters feminine. It is leading you away from manly pursuits, and we would prescribe an heroic dose of healthy deliberation on manly topics, mixed with a liberal exercise of masculine modesty.

A CLUB WOMAN.

California Historical Society.

A circular has been issued announcing that it is proposed to revive the California Historical Society. This society, first organized in 1852, and incorporated in 1870, was in active existence from 1886 to 1895, and published much valuable historical material. It is proposed that a meeting shall be held soon at San Francisco of the members of the society, and of those interested in the study of history; that at this meeting a new board of directors be elected, and that the bylaws of the society be amended so that the annual dues shall be reduced to $3.

At the same time, it is intended that the members of the American Historical Association, of whom about seventy are resident upon the Pacific Coast, shall organize themselves into a Pacific Coast branch of that association. The annual dues of the American Historical Association are $5, and the formation of this branch involves no additional dues.

Oh, Fury!

Chollie: I went down to a rather informal affair last evening, deah boy, and, gwacious! I was compelled to witness a sickening sight.

"Herrors! What was it?"

"A fellow without evening dress eating breakfast food for supper."—[Baltimore Herald.

MUSIC AND MUSICIANS.

Zelie de Lussan.

Zelie de Lussan will appear tomorrow night at Simpson Auditorium in a "Carmen" evening giving selections from the operatic roles in which she has been most successful, such as "La Boheme," "Mignon," "Pagliaci," "Carmen," etc. Mlle. De Lussan will also sing a number of the fascinating songs of Spain and France, to which her voice and personality are particularly adapted. It was in such songs and the "Carmen" airs that the beautiful singer created such enthusiasm here last week, and to hear her sing them is a treat not to be missed.

Kilties Again.

Mr. Behymer has secured the Kilties for a return date at Hazard's Pavilion on Sunday afternoon and evening, March 22. This will be their last spiel in Southern California. This magnificent band has played to the biggest crowds of any band this season. This is owing to the popularity of its programmes, which contain so much Highland music reels and vocal selections. On Sunday night a tribute to Director Robinson, composer and Shriner, will be tendered by the Shriners of this city. Robinson's composition, "The Arab Patrol," written for and dedicated to the Shriners of Los Angeles, will be presented for the first time. Sale of seats at Union Pacific ticket office.

SUBURBAN VILLAS.

What Mr. Huntington Will Do With Some of His Recent Heavy Purchases in the Surrounding Country.

Country homes for city millionaires are among the projects that H. E. Huntington has in view for some of the rolling acres he has purchased recently in Southern California.

Hundreds of acres of property have come into his possession in the past year, and he still is reaching out for more.

"What will he do with it?" is the question that has gone up time and again, and it has been answered in part by the obviousness of the purchases for the needs of his trolley lines and for subdivision into town lots, but there are many among his acquisitions that are not intended for these purposes, and the query heretofore has remained unanswered.

Now, it is announced on good authority that Mr. Huntington is preparing a way for wealthy homeseekers who are turning their eyes sunsetward with the idea of locating under their own vine and fig tree in the best climate on earth.

For all of these and for many more he has selected some of the choicest locations in the vicinity of Los Angeles, whereon they may build country homes amid surroundings of ideal attractiveness. He has bought acre after acre of choice fruit orchards and ranch lands from the mountains to the sea, at points convenient to his trolley lines, and he has not overlooked hill tops and cañons that promise picturesque home sites for lovers of the æsthetic.

It is the reported intention of Mr. Huntington to subdivide his acquisitions into select villa tracts of five, ten or twenty acres, on which the world-weary millionaire may build a home after his own desires and surround himself if he wishes with all the comforts and joys of the true country gentleman. Tracts of even larger size will be set aside, and it is expected that in time there will be a duplication in Southern California of some of the magnificent estates on the Atlantic Coast.

HEWES MAKES A COUP.

Free Rents to Fruit and Vegetable Men as Result of Market War—More Rate-cutting Probable.

The market war has already resulted in free rent for occupants of outside stalls at the Hewes Market. The insurgent market men are making preparations for opening their new market on the Wolfskill tract on April 1, and their boast has been that on that day the Hewes market would be deserted.

But Mr. Hewes sprung a coup yesterday in the shape of notice that he would give free rent for the months of April and May, to all tenants occupying or remaining in stalls on the grounds outside the market building. There are over 200 of these stalls, which have been occupied chiefly by Chinese hucksters and producers. The rent has been $3.50 per stall, but as an inducement to the Chinese, as well as whites, to remain in them, Mr. Hewes now offers to let the stalls for the next two months for nothing.

The promoters of the new market claim that practically all of Mr. Hewes's white tenants have signed an agreement to move, and that they could not afford to back out now, even if they were to receive a year's rent for nothing. Very few of the Chinamen, however, have signed the agreement, and it is anticipated that most of them will accept Mr. Hewes's offer of free rent for the next two months, at least. The Chinese, it is alleged, are loath to change their location anyway, as the Ninth and Los Angeles streets site is more convenient for them in many ways, than the site at Third street and Central avenue. If the Chinese conclude to stay where they are, the new market will be badly handicapped, as the Chinese trade is a very essential factor in the fruit and vegetable business. Mr. Hewes believes that if he can hold the Chinese, many of the insurgent whites will be compelled to come back. At any rate, he has his fighting clothes on, and, as he is well supplied with the sinews of war, it is not likely that he will give up the battle soon. It is hinted that Mr. Hewes will make even greater concessions than his present offer, if he finds it necessary to hold his customers. It is war to the knife and the knife to the hilt, and there are persons who are betting that the Hewes market will be the principal market in the end.

Incidentally, it may be stated that some important improvements in the vicinity of the Hewes market have been temporarily suspended in consequence of the market war. Mr. Hewes himself was contemplating the erection of additional market buildings, and other men with plenty of money were getting ready to build business houses in the vicinity, on the strength of Mr. Hewes's enterprise, but the threatened stampede has called a halt until it becomes clear which way the cat is going to jump.

Mr. Hewes feels that he has been treated very badly by the seceders, and he says his acts and intentions have been grossly misrepresented. It is generally conceded that the improvements he made in providing market facilities are a credit to the city, and he denies that the rents he has been charging were exorbitant, or that he was contemplating a cinch game.

SAN LUIS OBISPO COUNTY.

TO ENTERTAIN THE PRESIDENT.

[SPECIAL CORRESPONDENCE OF THE TIMES.]

SAN LUIS OBISPO, March 18.—The Board of Trade met in conjunction with the City Council today to arrange for a fitting reception to the President when he arrives in this city on the evening of May 9. The Chief Executive will be escorted from the depot to the balcony of the big hotel Ramona, where he will be invited to address the people. Bands will be present from every section of the county. The Reception Committee will be headed by Mayor Venable and Louis Hildenbrand, the latter having been a member of Roosevelt's Rough Riders.

J. A. Chanslor, president of the Associated Oil Company, is here to examine various oil lands on the western border of the Corral de Piedra Valley. Leases have been obtained upon the lands, and drilling will commence within a few weeks.

FEBRUARY CIRCULATION OF THE TIMES.

STATE OF CALIFORNIA, COUNTY OF LOS ANGELES, ss.:

Harry Chandler, Assistant General Manager of the Los Angeles Times, does solemnly swear that the actual number of copies of that paper printed and sold for each day of February, 1903, as shown by the office records, was as follows:

FEBRUARY, 1903

1	30,000	15	31,000
2	33,000	16	33,110
3	32,980	17	33,000
4	32,960	18	33,000
5	32,950	19	33,000
6	33,000	20	33,000
7	33,030	21	33,000
8	32,980	22	33,000
9	32,850	23	33,000
10	33,110	24	33,000
11	32,750	25	33,100
12	32,300	26	34,000
13	32,300	27	34,000
14	33,270	28	34,000
Total			1,003,730

HARRY CHANDLER.

Subscribed and sworn to before me this 2nd day of March, 1903.

[Seal] T. L. CHAPIN,
Notary Public in and for the County of Los Angeles, State of California.

	Copies.
The average circulation for every day of February, 1903, was	35,847
The average circulation for every day of February, 1902, was	30,116

Showing an average daily gain for February, 1903, of 5,737

NOTE.—The Times is the only newspaper in Los Angeles which regularly makes sworn detailed circulation statements.

BIGGEST YET.

In the 28-day month of February, The Times again printed more columns of advertising than the other three Los Angeles papers combined. The actual measurement of each day's paper shows an aggregate for February, 1903, of 29,850 columns for The Times, as against 24,112 columns for the same month of the preceding year, showing a gain of 5,738 columns, or over 25 per cent. The total volume for this February is double that carried by The Times' nearest contemporary, the latter showing a loss of 7% columns for February of this year over the same month of the preceding year.

THE VOSE

has taken its place among the standard pianos of the day, solely because of the merit of the instrument. For fifty years the Vose people have been making their piano, and every year has seen it improved and bettered, as its makers are always striving for perfection. The Vose has a beautiful singing tone that marks it as different from every other instrument.

Agents for Pianola

Southern California Music Co.,
332-334 South Broadway.

KEISER WASH STOCKS FOR LADIES
MATHESON & BERNER
MEN'S SHOP
303 SOUTH BROADWAY.

SEEK RELIEF from eye strain, pain and discomfort caused by defective lenses. We are perfectly equipped with modern machinery and appliances to adjust and manufacture glasses that will give you complete relief.
Marshutz Optical Co. 132 S. Spring

The Pantitorium
106 W. SIXTH STREET
Makes a specialty of CLEANING, PRESSING, DYEING and ALTERING of gentlemen's and Ladies' clothing. $2.00 per month keeps a suit each week, cleaned and pressed. Phone Joseph 6548.

EVERYONE says that our ground lenses are so different and better than they ever purchased of any other opticians. Our prices will please you. L. A. OPTICAL CO. Oculists and Opticians. 319 S. Spring St.

Embroideries, Art Effects
Mexican drawn work, shirt waists to order. "Easy chairs for tired shoppers."
Beeman & Hendee
Infants' Outfitters. 347 South Broadway.

SILVER SHOPPING BAGS.
STRICTLY NEW GOODS.
One-third off while they last. Suffice it is to quote the following:
$ 4 bags now $ 2.70.
$ 5 bags now $ 3.35.
$ 6 bags now $ 4.00.
$10 bags now $ 6.65.
$12 bags now $ 8.00.
$15 bags now $10.00.
$20 bags now $13.35.
$25 bags now $16.70.
We are overstocked. Cautious shoppers become enthusiastic purchasers here.
MONTGOMERY BROS.,
Jewelers and Silversmiths,
Douglas Blde., Third and Spring.

CUB REPORTER SCORES HIS FIRST SCOOP.

SECURES INTERVIEW WITH MR. ROCKEFELLER'S DOUBLE.

Spots Man Who Looks Like Oil Magnate on Golf Links and Extracts Interesting Bits of Information from the Bald-headed Individual.

The Cub Reporter had tried in vain to "dig up" a "scoop" that would make him solid with the City Editor, and give him a show for a regular job as a reporter. Although he turned in lots of "space stuff," that which escaped the waste basket was blue-pencilled to such a fine point that his weekly "string" amounted to little more than nothing.

The poor Cub was greatly discouraged, and had almost made up his mind to quit trying to be a "journalist," when he came across a magazine article telling how certain enterprising reporters had made a reputation by securing interviews with celebrities who were hard to interview. The article told how an occasional green reporter had been helped out by a millionaire or other noted man, out of pure kindness of heart. President Grant, James G. Blaine, Thomas B. Reed and Andrew Carnegie were named as men who had consented to interviews just to give a diffident but struggling young reporter a chance to get on in his profession.

A brilliant idea flashed through the mind of the Cub Reporter. He would seek an interview with John D. Rockefeller. He knew that Mr. Rockefeller was a Christian gentleman, with charitable instincts, and he would appeal to the oil magnate to stand for an interview. He believed that if he could make Rockefeller understand what a great favor he would be bestowing upon an ambitious and deserving young man, the interview would be granted. How to get at Mr. Rockefeller to present his case, that was the most difficult problem.

Nothing daunted about performing the impossible, the Cub Reporter hied himself to Hotel Green at Pasadena and sent up his card to Mr. Rockefeller. The reply came down that Mr. Rockefeller was denying himself to all representatives of the press, as he had nothing of importance to communicate to the public. The rebuff was polite, but decisive.

The Cub was too polite to try to butt in, when Mr. Rockefeller came down to dinner or when he was chatting with friends in the lobby of the hotel. But he had one more plan to "get next" to the richest man in the world. He would "lay for him" at the golf links, for he had heard that the Crossus was very unconventional, and always in a complacent mood when playing the ancient and honorable game.

The Cub haunted the Country Club links until he espied a bald-headed man, who resembled the pictures of the coal-oil king, that he had seen in print. The gentleman with the billiard-ball pate played a good game of golf, and the Cub who followed him around the course, never for a moment doubted that he was the billionaire, whom it was his purpose to interview. The Cub was looking for an opening, and when the bald-headed golfist sat down to rest apart from the other players, the budding journalist knew that the opportunity of his life had come. Without the formality of an introduction, he made bold to address the man on the bench.

"Mr. Rockefeller," he began.

"Humph! Who told you I am Mr. Rockefeller?" exclaimed the party addressed.

"No one, sir; I simply recognized you and thought I would speak to you about a matter of great importance to myself while you were resting, if you will pardon the intrusion."

"I hope you are not on a begging mission, my son, for you know Mr. Rockefeller does not make a practice of bestowing alms upon every one who asks."

"No, sir; I am not a beggar, although I wish to ask a favor."

"Well, if your request is a reasonable one, fire away."

Thus encouraged the Cub Reporter explained his mission. He said if he could get a brief but authentic interview it would be worth more than money to him. It would give him prestige as a newspaper man and be the means of enabling him to get steady employment.

The bald-headed man smiled a quizzical sort of smile and said:

"If you think it will do you any good I have no objection to submitting to the ordeal of an interview, provided you ask me easy questions and not too many of them."

"Oh, thank you, sir, you are very kind. In the first place will you please tell me whether it is true that you are a billionaire?"

"No, my son, I am comfortably fixed, but I am still far from being a billionaire. A man ought to be satisfied with a few hundred millions."

"Do you believe that story in the Bible about the rich man, the camel and the needle's eye?"

"Certainly, I believe everything the Bible says."

"Then aren't you afraid of dying rich?"

"No, I cannot say that I am. The Bible is not to be taken literally, you know, in all things."

"What is your idea, then, about a camel passing through the needle's eye?"

"Really, you will have to excuse me from entering upon a theological discussion. If you will ask John D., Jr., about that camel story, he will tell you all about it, for he is a Sunday-school teacher, and I am not."

"Do you agree with Andrew Carnegie that it is a disgrace for a man to die rich?"

"I'll have to think about that for a while yet. It is the rich who die, you know, but the poor live on forever, for the Bible says: 'The poor ye have always with you.' Now I am not prepared to believe that my friend Andy is going to have a perpetual lease of life. He'll have to get a good deal poorer than he is now if he expects to escape the sort of disgrace he talks about."

"What do you think of Mr. Carnegie as a philanthropist?"

"Oh, he is all right in that respect. I guess he has given away more millions than any man living or dead, and he still has plenty left. If he keeps on giving he may be a candidate for the poor house some day, but I think it will be a long time yet before he gets to the bottom of his pile, for Andy is making money about as fast as he gives it away. By the way, has he given Los Angeles a public library building yet?"

The Cub Reporter stated that he had not, and then explained that it was currently rumored that Mr. Carnegie had cut Los Angeles out of his list of charities because the Laird of Skibo Castle felt that he had been slighted by the citizens of the town some years ago when he was here on a visit. This appeared to interest the man who was being interviewed, and the Cub, encouraged by his smiles, had the temerity to suggest that "Rockefeller Library" would sound just as good to the people of Los Angeles as "Carnegie Library."

"It would be a good joke on Andy," remarked the bald-headed man, "if some other philanthropist presented the City of the Angels a much larger and handsomer library than Carnegie has given any of the other cities of the Southwest. That is a thought worth considering."

"Do you think the trusts should be interviewed?" asked the Cub Reporter, resuming the interview.

"Now, stop right there, my lad; I must positively refuse to talk politics. The Standard Oil Company has been accused of doing politics, I know, but I draw the line on political subjects myself. No, I did not send any telegrams to Washington saying anti-trust legislation must be stopped. Somebody of the same name may have sent such a telegram, for the name Smith is a very common one."

"Smith! I thought—er—your name was Rockefeller!" stammered the Cub.

"No, indeed, sir. I never called myself Rockefeller. They say I do resemble the oil magnate, who has been playing golf here, but I never told anyone that I laid claim to being the richest man in the world. My name is Smith, sir, just plain John Smith of Smithville, O. But you are at liberty to print every word I have told you, and I think John D. will indorse the sentiments I have expressed."

This was too much for the Cub Reporter. He swooned away, but when he recovered his senses he wrote up the interview just as it had occurred. It was his first "scoop."

LENTEN OBSERVANCE.

Large Gathering of Episcopalians Attends United Services at St. Paul's Pro-Cathedral.

United Lenten services at St. Paul's Pro-Cathedral last evening were attended by a large congregation, composed of members of the various Episcopal churches of the city. Only a few seats in the rear of the auditorium were unoccupied. The sermon was preached by Rev. W. H. Wotton of Santa Ana, and others of the clergy in the chancel were Bishop Johnson, Dean Wilkins and Revs. B. W. R. Tayler, J. Arthur Evans, W. H. Dyer, Henderson Judd, George Thomas Dowling, Charles Naumann and R. M. Church. The soloist was W. A. Nichols, who sang as an offertory "Lead Me, O Lord."

Speaking from the text, Ephesians vi, "I, therefore, the prisoner of the Lord, beseech you that ye walk worthy of the vocation wherewith ye are called," Rev. Wotton said, in part:

"Life has a way of forcing home to every man's consciousness the truth that he has a part to play in the working out of the divine plan; that, in fact, he has a 'vocation,' a calling to expend his talents and his energies in the direction and upon the subjects which will yield the most worthy results. And this holy season of Lent, with all its multiplied devotional agencies; this season the wise philosophy of which is now practically admitted by the entire Christian world, will be but little more than a sentimental form of spiritual dissipation, a mere formalism inviting, yes, and richly meriting, the sneers of a world which with all its frivolity is yet quick to reverence sincerity and to condemn shams, unless this season and these services and all the privileges they bring bear the fruit which they are designed to produce—lead men to an understanding of themselves, of their strength and of their weakness, of their talents and of the demands made upon them, lead them to the point where they must perforce understand that for them there is a vocation. To them, not in a mass, but personally and individually, a voice of authority still comes, saying 'Thus saith the Lord.'"

FORCING ISSUE ON BLUE LAWS.

PHILADELPHIA, March 18.—To force the issue on the blue laws the prominent and responsible members of the Sabbath Observance Association have sworn out warrants for the arrest of several publishers of morning newspapers and the executive officers of a news company, a locomotive works and an ice-cream company. The newspapers are being prosecuted for accepting advertisements on Sunday, selling wares and doing a manner of labor prohibited by the act of 1794, which also prohibits a man from kissing his wife.

By the collapse of the roof in Crane's planing mill at Cincinnati yesterday, William Sellers was killed and Harvey Waters was fatally injured.

In selecting that new Spring suit make sure the front, the collar and the shoulders are properly tailored.

OURS will fit you as well at home as in the store—no clever salesman necessary to pull it into shape.

You run no risk at the London—Satisfaction or your money back.

$10 to $30.

London Clothing Co

HARRIS & FRANK, Props., 117 to 125 N. Spring st.

Eyes Tested Free

U C

J. P. DELANY

Graduate of N. Y. Ophthalmic College

THE OPTICIAN

309 S. Spring Street

J. W. ROBINSON CO.

BOSTON DRY GOODS STORE,

239 South Broadway, Opp. City Hall, Los Angeles.

You can save nearly half on these two handkerchief specials. They are as good values as we have ever been able to offer.

Handkerchief Sale

Thursday Morning—You will find them both in the South Aisle, First Floor.

Men's Handkerchief Special....

These men's handkerchiefs are all pure linen, hemstitched by hand and with hand embroidered initial. They are made of extra fine cloth and would sell in the regular way at 35c each. Special so long as the present lot lasts, 25c each, five for $1.00.

Ladies' Handkerchief Special....

The ladies' handkerchifs in this special sale are made of extra fine cloth, hemstitched and finely embroidered. They are the peer of handkerchiefs which we retail regularly at 25c, but the special price, so long as this lot lasts, will be 15c each.

Just-Received Neckwear for Women.

A choice line of ladies' fancy neckwear, which has just arrived, will be on display for the first time Thursday morning. The assortment includes something like 50 styles of stocks and ties and embraces all the very newest things. Prices on these ties raage from 25c up to $6.50 each. You will find them in the south aisle, first floor.

Dress Trimmings

We have just received a fine line of fancy drops, in all styles and lengths; all black, all white, cream, blues, reds and tans. They are priced at from 10c to $6.00 each.

We show a fine line of embroidered linen bands for shirtwaists with white grounds and colored embroidery, at from $1.50 to $3 the yard.

We show a large assortment of fine French appliques in all widths, black, cream, white and fancy, from 50c to $12.50 the yd.

Toilet Articles

Grebes Sage Hair Tonic for preventing the hair from falling out and promoting a new growth, contains no oil or grease, nothing but pure vegetable matter; price $1 a bottle.

Morin's Cura Cream for Chapped hands and face, softens the skin and whitens, is not sticky.

Agents for Dagget & Ramsdell's Cold Cream. It is a perfect skin food and is guaranteed not to become rancid.

Coulter Dry Goods Co

Thursday, March 19th.
—Novelty Wash Goods
—A Handkerchief Special
—Dollar Sale of purses
—More New Wash Waists.

New Wash Goods

Fine imported Novelty Zephyrs in the new flake effects; also fancy lace stripes—blue, green, tan, pink, gray and new combinations; specially priced at 50c a yard.

Egyptian and St. Gaul Novelty Tissues, pretty stripes in new lace effects—all colors, including beautiful black and white patterns—35c a yard.

Wrappers, $1.50

Final clearance of fancy Flannelette Wrappers today at $1.50—regular $2.50 and $3.00 values. Many choice designs and colorings.

Exclusively pretty styles in fancy Batiste, French striped Gingham and white Lawn Waists at $1.50. The white ones beautifully trimmed—tucks and embroidery.

Waists at $2.50

Have you seen the new Chambray Waists with "Fogating" embroidery yoke; same on sleeves and collar? They're here; also fancy stripe mercerized Cheviot waists, and the new silk stripe welts. White waists, too, trimmed with Val. insertions, tuckings and hemstitchings; beauties at $2.50.

Allover Laces

Batiste appliques—also embroidered linen Batiste appliques; pleated and tucked Chiffons and Mousselines in fancy colorings, for yokes—$2.00 to $3.50 values—priced for speedy selling today—and tomorrow if any are left—at $1.50 a yard.

Splendid showing of handkerchiefs for Spring and Easter—but the best part of the story today concerns the following special lots:

Handkerchiefs at 2

It's a special offer—these pure linen handkerchiefs for women at 25c, when the real value is 5 quality is fine and sheer—several styles; scalloped or hemstitched embroidered and lace trimmed beauties.

Purses at $1.00

Special selling of $1.25 $2.00 combination purses today at $1.00; all the wanted leathers—levant, walrus, seal, sea lion, pigskin, alligator, morocco—black, mottled and plain colors—in all popular shapes—plain, with silver mountings. sale is positively for today only.

COULTER DRY GOODS COMPANY,
317-325 SOUTH BROADWAY, LOS ANGELES, CAL.

CARD PRIZES

SUITABLE for whist or euchre—we have just received a new shipment from Europe of new novelties, for head prizes, as well as comical booby prizes. Have a look at them.

H. F. VOLLMER & CO. ON BROADWAY CORNER THIRD

Eclipse $3.50 SHOE

BURNS THE SHOE MAN

240 South Spring Street

4% The dollar spent, never comes back. The dollar deposited in the UNION BANK & SAVINGS draws four per cent interest. 223 SOUTH SPRING STREET. 4%

This shoe for women would suit the most critical. Of very fine viel kid, dull mat kid top; light weight, welt sole, high Cuban heel; new and very nobby—$5.

C. M. STAUB SHOE CO.

255 SOUTH BROADWAY.

H. JEVNE

LARGE VARIETY OF FINE FISH.

Our stock of fish is complete. In Spices, Salted or Smoked we can supply you with any kind you wish. During Lent when something different in fish is wanted almost every day, the housekeeper will find most desirable choosing from our stock. All the finest fish that can be caught. Always most appetizing.

Smoke Jevne's Fine Cigars.

208-210 S. Spring St.—Wilcox Building.

Heaters Coal, Wood, Gas and

CASS & SMURR STOVE CO. 314-316 S. Spring

LOS ANGELES FURNITURE CO.

Upholstery Topics.

Draperies, Curtains and Upholstery Fabrics in Lavish Profusion.

You thought our Fall display beautiful—you ought to see that of Spring.

With the most aristocratic textiles from France, Germany and Switzerland, and the most beautiful things produced in America, this store offers very exceptional advantages in choosing and planning summer furnishings.

For those whose appreciation of interior decoration lies chiefly in the enjoyment of it after it is prepared, we are equipped and ready to solve all problems, effect all details and arrive at prompt and satisfactory results.

We have life-trained experts to evolve highly artistic decorative schemes, an idea of how each scheme will work out being given the prospective furnisher by colored sketches.

Will you make use of their experience?

225-227-229 SOUTH BROADWAY. OPPOSITE CITY HALL.

KODAKS and Photo Supplies. Developing, Printing, Enlarging views Mail and Express Orders Given Prompt Attention. Howland & Co 213 S. Broadway.

Tender Meat.

We have the best meat for clubs, hotels, cafes, restaurants and private homes—fresh, juicy and delicious. "It's good if it comes from the Palace."

Palace Market

Tel. Main 415. Third and Spring Sts.

Long Body Business Wagons HAWLEY, KING & CO.

Hill's CALIFORNIA OLIVES

PAUL COURIAN, ORIENTAL RUGS.

412 South Spring Street.

LOW SHOES

Oxfords for men and women—latest lasts and leathers; the new Spring styles are ready—and the Wetherby-Kayser Shoe Co's., display of "foot finery" is exceptional, both in variety and values.

215 Broadway, Los Angeles • 59 & Colorado St. Pasadena

Wetherby-Kayser Shoe Co

ARRIVED!!

Swell Novelties In New Imported

DRESS TEXTILES

Those who have waited for our elegant novelties in the new spring dress goods to arrive can now be amply rewarded for their patience. These new foreign dress goods creations are exceptionally rich in finish and sheerness of quality. Here are a few:

New Eolienne dressy; yard	A richly lustered, silk and wool, clingy novelty, in soft spring shades, very	$1.35
New Crepe de Paris yard	Of light weight, clingy nature, strictly all wool, new solid colors;	$1.00
New French Voiles very rich; yard	Silk and wool, an extreme novelty, solid grounds with neat tufts,	$2.00
New Sheer Etamines and dressy, priced, yard	Silk and mohair (new mixture) very open weave, durable	$1.75
New Novelty Mistrels value; yard	New solid color grounds, novelty white dash designs, grand	$1.25
For Shirt Waist Suits all wool, 48 to 54 inches wide	Dashing new tailor cloth mixtures, checks and novelty stripes,	$1.25
New Waistings	Novelty black and white designs in white ground stamine and nun's veiling weaves; nobby.	

A. FUSENOT

Ville de Paris

221-223 S. Broadway

Strawberry Rhubarb . . .

Stalks fully half a yard long, without a sign of string or fiber, crisp brittle and tender, with the sprightliest kind of a flavor. You won't see its equal elsewhere.

Tel. M. 550. Ludwig & Matthews, Mott Market.

Jack Rabbit

S. Spring St. Tel. S. 1456

All 5 Cent Cigars 7 for 25c.

No. 1 Salvador Coffee, per lb	20c	2 lbs. Best Local Butter	55c
2 pkgs. Arbuckle Coffee	25c	Best Java and Mocha Coffee, per lb	25c
1 lb. pkg. Yosemite Coffee	10c	Ralph's Special Blend, per lb	30c
6 lbs. Roasted Rye	25c	No. 1 Costa Rica Coffee, per lb	35c

Excelsior Laundry

424 Los Angeles St.
111 West Second St.
526 South Spring St.
PHONE MAIN 367

TRUSSES Elastic Hosiery Made to Fit

W. W. SWEENEY, 421 South Broadway (Removed from Fourth st)

SEEDS. GERMAIN SEED CO

The Largest Seed and Plant House in the West. 326-330 South Main Street

Cleveland and Tribune Bicycles, $25 and $

Other Makes, $20. LEAVITT & BILL, 460 S. Sp

WHOLESALE HAY

L. A. HAY STORAGE CO., 335 Central Ave., Phone M.

Lawn Mowers Garden Hose and Tools.

H. GUIOT, 414 South

Paris Novelties in Millinery

VIENNA MILLINERS, 349 S. Broad

HE WEATHER.

PARATIVE TEMPERATURES.

	Max.	Min.	Mean.		Max.	Min.	Mean.
.....	60	42	51	New York ...	56	46	52
ington	42	42	52	Buffalo	50	40	45
rgh ...	60	33	60	Cincinnati ...	70	56	63
o	58	36	47	St. Paul	46	40	43
ver	62	70		Kansas City.	76	60	68
...ver ...	50	41	50	Jacksonville	74	62	68

...maximum is for March 17; the minimum ...rch 18. The mean is the average tem- ...e for the two days.

...sterday's Forecast and Report.

... WEATHER BUREAU, Los Angeles, ...19.—[Reported by George E. Franklin, ...Forecast Official.] At 6 o'clock a.m. the ...ter registered 30.01; at 5 p.m., 29.96. ...meter for the corresponding hours ...44 deg. and 58 deg. Relative humidity, ...73 per cent.; 5 p.m., 56 per cent. Wind, ...northeast, velocity 8 miles; 5 p.m., ...elocity 9 miles. Maximum temperature, ...minimum, 41 deg. Barometer reduced ...evel.

...ther Conditions. — The storm con- ...e more slowly east, and is central this ...n Colorado. Snow is reported gen- ...from the plateau regions to the Upper ...Valley, with temperatures ranging ...low to freezing. Fair, cool weather ...in California. Heavy frost is reported ...ed Bluff, and light frost occurred in ...ds about Los Angeles. Cold, cloudy ...is reported from the Oregon and ...gton coasts, with heavy frost at Ta-

...recasts.—Local forecast for Los Angeles ...nty: Fair weather tonight and Thurs-

...FRANCISCO, March 19.—Weather con- ...and general forecast. The disturbance ...e intermountain region yesterday is now ...the Rocky Mountains, and heavy snow ...rted in Wyoming, Colorado and Utah. ...und travelers will experience low tem- ...re and snow through the Rocky Moun- ...ins. The temperature has risen slowly ...Pacific Coast, and has fallen rapidly ...ming and Colorado. No rain has fallen ...Pacific Slope, and clear weather pre- ...t nearly all points. Light to heavy ...ccurred generally through California.

...Northern California: Fair Thursday; ...sterly winds, changing to westerly. ...rn California: Fair Thursday; fresh ...e wind.

...e: Fair Thursday.

...Francisco and vicinity: Fair Thursday; ...sterly winds, changing to brisk west- ...

...mento and vicinity: Fair Thursday; ...th winds; light frost in morning. ...a: Fair Thursday and Friday.

Liners.

...ECIAL NOTICES—

...OAKFORD-MORGAN MINING AND ...ntata firm, at 611 Douglas Bldg., are ...a legitimate business, and will so con- ...uct all of their transactions as to inspire ...tain the respect and confidence of both ...and buyer of property. 21

...S. B. KAUFMAN, MAGNETIC HEAL- ...S, Broadway, room 14. Chronic dis- ...e specialty. Many stubborn cases per- ...tly cured in less than one week.

...MATION WANTED OF MISS MADE- ...oma Sylvester; stayed at 254 S. Broad- ...way, Los Angeles, four months ago. Address ...T., 326 Grove st., Pasadena. 22

...ALE—BY T. M. COMPANY, ...132 W. FIFTH ST. ...ubon goods, wholesale and retail. ...TEL. GREEN 1031.

...ER CARPET CLEANING WORKS, ...Broadway. Tel. Main 211. Carpets ...d relaid same day. We buy and ...repair. House and window cleaning.

...OX AND SCARLET FEVER CURE, ...ript of 25 cents will send recipe; has ...n ready. J. N. ROBERTSON, Cuper- ...ntino Santa Clara co., Cal. 21

...E—PROVIDE FOR HOME IN CASE ...ss; $1 per month covers everything. ...Phone Red 2521. MRS. BURT, ...256 W. First st.

...AVE THE FINEST ASSORTMENT ...ntal plants and fruit trees. Pancher ...Fresno nursery stock at 737 S. ...O ST. 21

...EEPING — SCIENTIFIC SYSTEM- ...expert accounting. W. R. BLACK, ...C.P.A., 106 Hennе Bldg. Tel. Green 354.

...LE SALE WALL PAPER—3c PAPERS ...3c gilts to 12½c; 20c gilts to ...OODWIN BROS., 332 S. Spring.

...PAINTING, DECORATIVE PAPER- ...G, calcimining, etc. J. L. HUMBECK, ...Fifth st. 'Phone Jefferson 1123. 21

...MATTRESS FACTORY — UPHOL- ...ery and repair work. 534 NEW HIGH ...Phone James 3221.

...INDOW CLEANERS — OLD AND ...ndows. 'Phone James 3201; White ...22

...AINT, $1.50 GAL.; R.R. LEAD, 74c; ...ague shades, 25c. Walter, 427 Spring.

...S LEWIS STOVE REPAIR CO. ...8 BROADWAY. TEL. PETER 7261.

...URTAINS LAUNDERED BY HAND. ...Tel. James 3201. MRS. HEATH.

...LEANING BY THE MONTH. TEL. ...1021. 646 S. SPRING.

...NTED—

Help. Male.

...L BROS & CO., ...EMPLOYMENT AGENTS. ...tly First-class Reliable Agency. All ...ods of help promptly furnished. ...Your orders solicited.

...AVE MOVED. WE HAVE MOVED. ...TO ...123 E. SECOND ST. ...126 and 128 E. SECOND ST. ...ween Main and Los Angeles sts. ...s and bees exported; wool agents on the ...Pacific Coast. ...TELEPHONE MAIN 569.

...MEN'S DEPARTMENT. ...spreader, $1.50 etc., or $2; 3 labor- ...tables, $2.25 etc.; also rock driller; ...s $35 etc., $32.50 etc., $25 etc.; 5 stone ...s $4 day, 5 hours, 4 months' work; ...grocery, $6; driller, $5; driver, meat ...$20 etc.; milk-wagon driver, $35 ...press feeder, $9; 2 laborers, $2 day; ...ers, $2.50; barber, $10; orchard hands, ...; stone mason, New Mexico, $3.50; ...; boy and wheel, $4; shovelers, $1.75; ...ands, $25 etc., $26 etc.; working ranch ...$75 etc.; man and wife, $55 etc.; ...$40 etc.; married man, ranch, $40 ...ose; clothes presser and repair man, ...exhibitor, 50 per cent.; granite block ...$2.50 each; etc., etc. ...ILL AND RESTAURANT DEPT. ...cook, hotel, $75 etc.; second cook, $45 ...ands cook, $35 etc.; restaurant cook, ...; French cook, $30 etc.; man and ...laundry, hotel, $40 etc.; pot- ...$20 etc.; hotel waiters, $20 etc.; hall ...$25 etc.; bell boy, $15 etc.; 7 ...hers, $35 etc., $7 etc., $20 etc.; baker, ...$40 etc.; lunch counter man, $40 ...elevator boy, $14 etc.; pantry ...$20 etc.; oyster opener, 'makes coffee, ...and $25. MRS. HAWLEY, 324 S. Broadway.

...WANTED—GIRL, 13 TO 15, TO ASSIST with housework for wages and good home in small town, or will send to school; must be reliable, steady. Apply before Saturday. 512 S. FLOWER. Ring top bell. 19

...WANTED — INTELLIGENT YOUNG LADY as cashier; must understand book-keeping; who has had experience need apply; best reference preferred. MAGNIN & CO., 251 S. Broadway. 19

...WANTED—2 COOKS, $30 AND $40; 4 SEC- ond girls, $25 and $20; waitresses, $8 week; chambermaid, $20; family laundress; nurse- girls; half day work. MISS DEVINE, 218 S. Hill. 19

...WANTED—WOMAN TO COOK AND ASSIST in housework; one who speaks French pre- ferred; can go home evenings. 219 NORTH OLIVE ST., near Temple, upstairs. 19

...WANTED — HAVE PERMANENT AND remunerative position for young lady, who understands palmistry and card reading. Ad- dress G., box 1, TIMES OFFICE. 19

...WANTED—AT EMPLOYMENT OFFICE, 527 Herkimer st., Pasadena, first-class cook and second girl for family of 3; good home to right party. Take North Loop car. 20

...WANTED—10 RELIABLE GIRLS FOR GEN- eral housework, $25 and $30; none but re- liable help need apply. MISS McKENZIE, 142 S. Broadway. 19

...WANTED—SEE OUR LARGE FEMALE list in our ad. under "Male Help Wanted." HUMMEL BROS. & CO., 114-116 E. Second st. 'Phone Main 5201.

...WANTED — SALESLADIES FOR STATION- ery, drugs, hosiery and underwear, for good house, at good salaries. Apply at once, 325 BYRNE BLDG. 19

...WANTED—WOMAN TO HELP WITH WORK for room and board in family of 3; good home to right party. Call 229 AVENUE 63, Garvanza.

...WANTED—A GOOD LADY STENOGRA- pher and typewriter; must also understand telegraphy. Address P. O. BOX 292, Sharon C.

...WANTED—NURSEGIRL; ALSO SECOND girl want positions. For reliable help, Tel. Peter 5401. MISS DEVINE, 218 S. Hill. 19

WANTED—

Help. Female.

...WANTED—2 FAMILY COOKS, EMPLOYERS here, $35; parlor maid and waitress, $25; first-class family cook, city, $40; 5 second girls, excellent places, $25; waitress, cham- bermaid and pantry woman, hotel, country, $25; housegirl, small family, close in, $20; housegirl, small family, no laundry, $20; waitress and dishwasher, beach, $25, $30; man and wife, small ranch, $55. MISS DAY, 121½ S. Broadway. 19

...WANTED — CASHIER, WAITRESS, GLOVE saleslady, underwear, trimming, millinery maker, representative for stock company, theatrical, professional nurse, chambermaid, second work, housekeeper, laundress. ED- WARD NITTINGER, 252½ S. Main.

...WANTED—WAITRESSES, RESTAURANTS, $7; private, $25; Riverside, $25; chamber- work, $20; mixed work, $25; housework, $25, $30, $35; young girls to assist, $15; bell boy, $15. KEEFFER & WEAVER, 74 Bryson Blk. James 5221.

...WANTED—NURSE GIRL FOR HALF DAY, home nights, $15; references; waitress, Ari- zona, $25; housegirl, Arizona, $35; family cooks, $30, $20 and $40; housegirls, $25, $20 and $25. MRS. HAWLEY, 324 S. Broadway.

...WANTED—GIRL 13 TO 15, TO ASSIST with housework for wages and good home in small town, or will send to school; must be reliable, steady. Apply before Saturday. 512 S. FLOWER. Ring top bell. 19

...WANTED — INTELLIGENT YOUNG LADY as cashier; must understand book-keeping; who has had experience need apply; best reference preferred. MAGNIN & CO., 251 S. Broadway. 19

...WANTED—2 COOKS, $30 AND $40; 4 SEC- ond girls, $25 and $20; waitresses, $8 week; chambermaid, $20; family laundress; nurse- girls; half day work. MISS DEVINE, 218 S. Hill. 19

...WANTED—WOMAN TO COOK AND ASSIST in housework; one who speaks French pre- ferred; can go home evenings. 219 NORTH OLIVE ST., near Temple, upstairs. 19

...WANTED — HAVE PERMANENT AND remunerative position for young lady, who understands palmistry and card reading. Ad- dress G., box 1, TIMES OFFICE. 19

...WANTED—AT EMPLOYMENT OFFICE, 527 Herkimer st., Pasadena, first-class cook and second girl for family of 3; good home to right party. Take North Loop car. 20

...WANTED—10 RELIABLE GIRLS FOR GEN- eral housework, $25 and $30; none but re- liable help need apply. MISS McKENZIE, 142 S. Broadway. 19

...WANTED—SEE OUR LARGE FEMALE list in our ad. under "Male Help Wanted." HUMMEL BROS. & CO., 114-116 E. Second st. 'Phone Main 5201.

...WANTED — SALESLADIES FOR STATION- ery, drugs, hosiery and underwear, for good house, at good salaries. Apply at once, 325 BYRNE BLDG. 19

...WANTED—WOMAN TO HELP WITH WORK for room and board in family of 3; good home to right party. Call 229 AVENUE 63, Garvanza.

...WANTED—A GOOD LADY STENOGRA- pher and typewriter; must also understand telegraphy. Address P. O. BOX 292, Sharon C. 19

...WANTED—NURSEGIRL; ALSO SECOND girl want positions. For reliable help, Tel. Peter 5401. MISS DEVINE, 218 S. Hill. 19

WANTED—

Help. Female.

...WANTED—6 EXPERIENCED MAKERS FOR millinery department. Call Superintendent's office, HAMBURGER'S, before 10 a.m. 19

...WANTED—YOUNG GIRL TO MIND BABY and assist in light housework; country girl preferred. 2825 ELLENDALE PLACE.

...WANTED—GIRL AS CLERK FOR CIGAR stand and real estate office. 453 CENTRAL AVE. between ages of 18 and 22. 19

...WANTED—GOOD GIRL FOR HOUSEWORK and cooking, small family, good wages. 1214 ORANGE. Tel. James 3061. 19

...WANTED—GOOD STITCHERS TO WORK on shirts and shirt waists. MATHESON & BECKNER, 203 S. Broadway.

...WANTED—HELP IN DRESSMAKING AT 247 S. Broadway. MISS A. L. BOSSEMEYER. Young girls preferred. 19

...WANTED—APPRENTICE TO LEARN MIL- linery trade. Apply MARVEL MILLINERY, 241-243 S. Broadway.

...WANTED—YOUNG LADY TO WORK IN office; must speak Spanish. 414 N. MAIN. 'Phone James 3176. 20

...WANTED—YOUNG GIRL OVER 15 TO AS- sist with housework; good wages. Call after 8. 122 S. OLIVE. 20

...WANTED — BUTTONHOLE MAKERS ON custom vests; steady work. 322 S. BROAD- WAY, room 8. 19

...WANTED—AT EAST SIDE RESTAURANT, 1851 PASADENA AVE. and Avenue 19, din- ing-room girl. 19

...WANTED — LADIES' CLOTHES IRONERS; steadey work. CLEAVER'S LAUNDRY, 514 S. Main st. 20

...WANTED—REFINED LADY WITH HOME means for business proposition. Call 322 S. HILL. 19

...WANTED—EXPERIENCED MAKERS. AP- ply MARVEL MILLINERY, 241-243 S. Broad- way.

...WANTED — GOOD COOK FOR A SMALL family; wages $25 per month. 646 W. 15TH ST. 19

...WANTED—A WOMAN TO CLEAN ROOMS. 417 W. FIFTH ST. Naturopathic Institute. 19

...WANTED—A COMPETENT GIRL FOR GEN- eral housework and cooking. 1834 W. 19TH. 19

...WANTED — WOMAN DELICACY COOK; also helper, in kitchen. 321 W. SIXTH ST.

...WANTED—GIRL TO WORK ON ARTIFICIAL flowers. Call all week. 344 TOWNE AVE.

...WANTED GOOD VEST MAKER AND YOUNG girl apprentice. Call 631 S. BROADWAY.

...WANTED—EXPERIENCED TRIMMERS, AP- ply MARVEL MILLINERY, 241 S. Broadway.

...WANTED—GIRL TO DO COOKING AND general housework. 929 DENVER AVE. 20

...WANTED—GIRL FOR GENERAL HOUSE- work, wages $20. 2226 S. ALVARADO ST. 20

...WANTED — EXPERIENCED MILLINERY saleslades. WONDER, 219 S. Spring st. 20

...WANTED—FINISHING GIRLS FOR LA- dies' tailoring. 349 S. BROADWAY. 21

...WANTED—GIRL TO COOK AND DO GEN- eral housework. 1311 S. Sixth, Joseph Hall.

...WANTED — GOOD GIRL FOR GENERAL housework. 1456 CONSTANCE ST. 19

...WANTED—WAITRESSES. STEADY WORK. Apply D. H. HART, Natick House.

...WANTED—GIRL FOR GENERAL HOUSE- work, 1425 MILLARD AVE. 19

...WANTED — LADIES' TAILORS, IMME- diately. 349 S. BROADWAY. 21

...WANTED — FIRST-CLASS DRESSMAKERS at 217½ S. SPRING ST.

...WANTED—STENOGRAPHER AT 309 HENNE BLOCK. Moderate wages. 19

...WANTED—A SEWING GIRL, 504 SOUTH BROADWAY. 19

...WANTED—CHAMBERMAID MORNINGS, 439 S. OLIVE. 19

WANTED—

Help. Male and Female.

...WANTED — COACHMAN AND WIFE FOR private family; want good cook, $30, $25; good home; a woman to do day's work, 235 E. SECOND ST. Tel. James 4221. 19

...WANTED — AMATEURS FOR SATURDAY night. Apply CHUTES THEATER. 19

WANTED—

Situations. Male.

...WANTED—YOUNG MARRIED MAN WHO has had experience as salesman in whole- sale dry goods house, desires position; permanent position with house in Los Angeles. At present with firm in Sacramento, Cal.; can furnish references. Address Q., box C., Sacramento, Cal., Gen'l. Del. 19

...WANTED — EXPERT STENOGRAPHER, typewriter and telegrapher, 12 years' experi- ence, legal, commercial and railroad work, desires good position. Address F, box 16, TIMES OFFICE. 20

...WANTED—A POSITION AS A COLLECTOR by a young man who knows the city thor- oughly and can give the best of references; also will furnish a bond. Address F, box 20, TIMES OFFICE. 19

...WANTED — COACHMAN, A YOUNG MAN, steady, temperate and careful, New York and Pasadena references, would like position in Pasadena. Address Box 75, TIMES OFFICE, Pasadena. 19

...WANTED—POSITION WITH REAL ESTATE or insurance firm, 9 years' experience in lo- cal fire insurance business; am also steno- grapher. H. H. CRATHER, 238 S. Grand ave.

...WANTED—SITUATION BY COACHMAN thoroughly competent to care gentleman's first-class stable; best of Chicago refer- ences. 26 E. FOURTH. W. H. ROBERTS.

...WANTED — YOUNG MAN WOULD LIKE position as collector; can give best of refer- ence in regard to honesty. Address F, box 69, TIMES OFFICE. 19

...WANTED—MAN WANTS WORK, HOURS, days, or weeks; gardening, plain carpenter or any kind; very handy. Address F, box 74, TIMES OFFICE. 19

...WANTED—SITUATION BY YOUNG MAN, 6 years' experience in general office work; first-class references. Address F, box 72, TIMES OFFICE. 19

...WANTED — HOUSE PAINTER WANTS work, contract or day, city or country; wages reasonable. Address PAINTER, 248 E. Second st. 22

...WANTED—EXPERIENCED BOOK-KEEPER will attend to several sets of small accounts; terms reasonable. Address F, box 13, TIMES OFFICE. 19

...WANTED—SITUATION BY MAN, EXPERI- ence in building business; understands plans and electric work. Address F, box 19, TIMES OFFICE. 21

...WANTED—CARPENTER FROM THE EAST wants work; have some tools; prefer house building. Address E, box 97, TIMES OF- FICE. 19

...WANTED—JAPANESE, FIRST-CLASS COOK wishes position in small private family. F. YOKYO, 616 S. Los Angeles st. 'Phone James 4081.

...WANTED — CARPENTER WILL BUILD your barn, shed or fence by hour or con- tract. Address E, box 84, TIMES OFFICE.

...WANTED — POSITION AS FOREMAN OF ranch; 5 years' experience; references given. Address 291 N. ORANGE GROVE, Pasadena.

...WANTED—POSITION AS COLLECTOR OR outside man, experienced; can furnish bond. Address E, box 85, TIMES OFFICE. 19

...WANTED — BY JAPANESE, A POSITION clean ng floors or bar-room, morning or night. Address 214 S. BROADWAY.

...WANTED — POSITION AS BICYCLE RE- pairer, by an experienced man. C. JAN- DERSON, 129 S. Vignes st. 19

...WANTED—SCHOOL BOY, JAPANESE BOY, wants position as a school boy. JAPANESE GEORGE. Tel. James 4251. 20

...WANTED—BY STENOGRAPHER; POSITION for practice, for small salary. FRANK LIV- INGSTON, Ethanac, Cal. 22

...WANTED—BY FIRST-CLASS GROCERY clerk, sober and industrious. Address F, box 40, TIMES OFFICE. 22

...WANTED — WORK AS GENERAL BLACK- smith; experienced man. R. ANDERSON, 126 S. Vignes st. 19

...WANTED—BOY WILLING TO WORK wants position. Address 831 HOPE. Tel. Figueroa 6791.

...WANTED—BY YOUNG MAN, WORK BY month on fruit farm. H. W. CLARK, 721 Temple st. 19

...WANTED—JAPANESE HOUSE CLEANING by the day or hour. TEL. JOHN 5441. 923 E. First st.

...WANTED—POSITION BY A GOOD RE- liable baker. Address E, box 93, TIMES OF- FICE. 19

...WANTED — POSITION AS COLLECTOR. fully experienced; bond given. 1109 E. 20TH ST. 21

WANTED—

Partners.

...WANTED—ACTIVE BUSINESS MEN WHO seek partnerships in existing, well-established, profitable businesses, where cash is the second consideration in the taking in of a partner. Call and explain what you want. INDUSTRIAL & COMMERCIAL BUREAU, 215 Copp Bldg. 19

...WANTED—ACTIVE PARTNER, WHOLE- sale and manufacturing, only man who is book-keeper and competent for office manager will suit; would require $2500; will pay $150 month. 215 COPP BLDG. 19

...WANTED—PARTNER IN DRUG BUSI- ness, $6000. See HERON & DE LA VERGNE. 22 215 Stowell Bldg., 226 S. Spring.

...WANTED—PARTNER IN A GOOD-PAYING, centrally-located business; this will bear in- vestigation. Call or address S. CHRISTO- PHER, 607 W. First st. 20

WANTED—

Situations. Female.

...WANTED—WOMEN'S EMPLOYMENT BU- reau. Competent women for every position, office or otherwise; leave or 'phone your or- ders. 'Phone Petor 3251. MISS M'KENZIE, 142 S. Broadway. 21

...WANTED — POSITION AS ASSISTANT book-keeper, bill clerk or cashier; city ref- erences. Address F, box 71, TIMES OFFICE. 19

...WANTED — FIRST-CLASS SEAMSTRESS from San Francisco would like place in dressmaking shop or would go out by the day. Address F, box 87, TIMES OFFICE. 19

...WANTED — REFINED, EXPERIENCED woman desires employment as temporary housekeeper or companion, by day or week. MISS C. BROWN, 849 Sichel. 19

...WANTED—LADY WHO HAS HAD 5 YEARS' practical experience in diamond garment cutting desires first-class position. Address 324 S. HILL ST. 19

...WANTED—YOUNG WOMAN WANTS TO AS- sist with housework, family adults; small wages. Address F, box 99, TIMES OF- FICE. 19

...WANTED—A YOUNG WOMAN, POSITION as working housekeeper to widower with small family. Apply M. C., 644 KOHLER ST. 20

...WANTED—BY RELIABLE COMPETENT lady, position as cook for small camp. Ad- dress F, box 19, TIMES OFFICE. 20

...WANTED—RELIABLE PERSON WOULD like position at half-day chamber work. Ad- dress F, box 76, TIMES OFFICE. 19

...WANTED—GENERAL HOUSE WORK, small family; good plain cook, 2019 S. MAIN.

...WANTED—CHAMBER WORK BY WOMAN who sleeps at home. Apply 922 W. SIXTH. 19

...WANTED—POSITION AS COLLECTOR. AD- dress F, box 25, TIMES OFFICE. 24

WANTED—

To Purchase. Real Estate.

...WANTED— REAL ESTATE MAN, MUST BE A HUS- TLER AND THOROUGHLY POSTED ON CITY VALUES, TO ACT AS APPRAISER AND SALESMAN FOR BROKERAGE OF- FICE. PREFER MAN WHO CAN COM- MAND SOME BUSINESS; LIBERAL IN- DUCEMENTS TO LIVE MAN; COMMUNI- CATIONS CONFIDENTIAL. ADDRESS F, BOX 82, TIMES OFFICE. 19

...WANTED — WE HAVE TWO CUSTOMERS FOR HOMES IN THE WESTLAKE DIS- TRICT, $5000 TO $8000. PLEASE SEND OR CALL AT ONCE WITH PARTICULARS. THE CAMPBELL-SCHAAD CO., 19 726-728 TRUST BLDG.

...WANTED—MEDIUM-PRICED RESIDENCE AND BUSINESS LOTS. HAVE A NUMBER OF CUSTOMERS WANTING SAME QUICK. PLEASE CALL AT ONCE. THE CAMPBELL-SCHAAD CO., 19 726 AND 728 TRUST BLDG.

...WANTED—WE HAVE THOUSANDS OF dollars' worth of good clear properties that we will exchange for equities in Los An- geles and put some cash with them if neces- sary. R. E. MUNCY, 209 W. First. 22

...WANTED—I WANT TO SETTLE DOWN IN Los Angeles; have a little money and want to build; do not want to pay over $1500 for a lot; would prefer one for about $1000; not more than 15 minutes' from Fourth and Spring sts. Address JOHN W. MILLER, general delivery. 19

...WANTED—6 TO 8-ROOM HOUSE, MODERN, close in as possible, not to exceed $5500, or vacant lot near; $1500; all cash; give price, street and number, or no attention. Address F, box 41, TIMES OFFICE. 19

...WANTED—ONE, TWO OR THREE GOOD vacant lots; will buy or exchange for same; state location, street, and price; owners only; no agents. Address F, box 97, TIMES OFFICE. 19

...WANTED—TO BUY DIRECT FROM OWNER, a modern home; please give full particu- lars, including amount of cash necessary to be paid down. Address F, box 81, TIMES OFFICE. 19

...WANTED — 25 ACRES; THE BEST-LO- cated land in the city for subdivision; low price; good terms; for one of the best prop- ositions. E. W. BETTS & CO., 508 South Spring st. 19

...WANTED—TO PURCHASE A ROOMING- house. I have the money to invest if furniture warrants the price asked. T. R. WALLACE, 105 N. Broadway. Phone 1097.

...WANTED—DEEP LOT IN EAST LOS AN- geles; prefer north of Downey; give exact location, size and price; strict confidence. Address F, box 94, TIMES OFFICE. 19

...WANTED—A GOOD HOME, AND WILL PAY part cash, balance in non-assessable mining stock in Dr. Yoakum's property of about 200 claims. Address B, box 46, TIMES OFFICE.

...WANTED—TO BUY FOR CUSTOMER, 5 OR 6-room modern cottage, southwest, in good neighborhood; will pay $2500 to $3000 cash. ADAMS & KNARR, 117 S. Broadway. 19

...WANTED—WE WANT HIGH-CLASS UNIM- proved business and residence lots, from owners, as we can sell them. DANFORD & MORGAN, 311 Douglas Bldg. 21

...WANTED—IMMEDIATELY, A SNAP BAR- gain in a meat market. J. C. OLIVER & CO., 218 S. Broadway, room 217. 19

...WANTED—FROM OWNER, LARGE LOT, running back into the hill, on Griffin ave.; will give good property on the avenue. Own- er, 2803 PASADENA AVE. 19

...WANTED — TO PURCHASE A ROOMING- house. If the price is right, your money is ready. Address 224 BYRNE BLDG., or 'phone James 7401.

...WANTED—CORNER LOT IN WESTLAKE, high ground preferred, agents or owners answer. W. T. GOODHUE CO., 324 Broad- way. 19

...WANTED—A FEW ACRES OF LAND NEAR Sherman, mouth of canyon preferred. Ad- dress 1115 LEROD ST. 19

...WANTED — LOTS IN HERMOSA BEACH; give price, terms and address F, box 39, TIMES OFFICE. 20

WANTED—

Agents and Solicitors.

...WANTED—STATE AND COUNTY AGENTS to sell my newly-patented comb; guaranteed to remove dandruff, cure falling hair, nervo- ous headache and scalp ailments; 32 varie- ties; everybody uses combs and wants these; men and women agents getting rich; write quick for terms; sample, 25c; money back if you want it. PROF. LONG, box 966, Pekin, Ill.

...WANTED — EXPERIENCED AND ENER- getic men and lady solicitors to sell new patent balcony; needed in every household; liberal profits; manufactured in city. EL- LISON, 561 Grant Block. 19

...WANTED — TO EMPLOY SALES PEOPLE; will pay $100 per month, when competent; want representatives in all towns; manager here; give him address. Address F, box 69, TIMES OFFICE. 19

...WANTED — BOOK AGENTS ON FIRST- class propositions. BELFORD, ELLIS & CO., publishers, 267 Bradbury Bldg.

WANTED—

Miscellaneous.

...WANTED—PARTY INTENDING TO BUILD two modern 5 or 6-room cottages on the in- stallment plan and desiring to pay small first payment, wishes to have figures and terms from responsible contractors. Ad- dress F., box 72, TIMES OFFICE. 19

...WANTED—I HAVE CONSTANT INQUIRIES for cottages in the southwest that can be sold on the installment plan; list with me. R. A. ROWAN. 18

...WANTED — TO INCREASE MY LIST OF medium-priced residence lots. R. A. ROWAN. 18

...WANTED—I WANT TO RENT A BOX IN postoffice; what will you rent yours for? Address F, box 81, TIMES OFFICE. 19

...WANTED—ELECTRIC MOTOR, 2 OR 3-H.P., 3 phase alternating current. Address E, box 92, TIMES OFFICE. 19

...WANTED—TO BE FURNISHED WITH fresh country eggs. 942 S. ALVARADO ST. 19

...WANTED—LIST YOUR PROPERTY WITH R. A. ROWAN. 18

WANTED—

To Purchase. Miscellaneous.

...WANTED — TO BUY SECOND-HAND FUR- niture and household goods in any quantity. If you have one piece or house full, we will pay you one-third more than others. 'Phone Red 2151. COLYEAR'S, 322 S. Main.

...WANTED—IF YOU ARE GOING TO SELL your household goods, I will pay you more than any other party in Los Angeles. ISAAC- SON, 211 S. Main. 'Phone James 7141.

...WANTED—SMALL HOUSE; WILL REMOVE it at once. Inquire 245 MIRANDA ST., one block west of Hoover, between 20th and 21st.

...WANTED — SECOND-HAND FURNITURE. We pay an honest cash price. Tel. Peter 451. DANNING & NACOLE, 353 S. Olive.

...WANTED—WIDOW WOMAN WANTS A good-paying rooming-house not over $750. Address F, box 84, TIMES OFFICE. 19

...WANTED—I PAY MORE THAN ANY ONE else for store fixtures, showcases, etc. Ring up James 4121. 216 E. FOURTH ST.

...WANTED — SHELVING AND COUNTER for a family liquor store. Address E, box 94, TIMES OFFICE. 19

...WANTED — TO PURCHASE HOUSE TO move. Address D, box 11, TIMES OFFICE. 19

...WANTED — CASH PAID FOR FEATHER beds. 1102 E. SEVENTH. Tel. Black 2151.

...WANTED—POSITION AS COOKS BY MAN and wife, colored. 224 AZUSA ST. 19

WANTED—

To Rent.

...WANTED—HOUSES—FLATS—ROOMS— ALL THE TENANTS ALL THE TIME. RAPID, RELIABLE RENTING. WRIGHT & CALLENDER, MANAGERS OF RENTAL PROPERTY, 322 S. Hill st., Wright & Callender Bldg.

...WANTED—TO RENT STOREROOM ON Spring st. between First and Third sts. for a permanent and reliable tenant. LESLIE W. GRAY, Insurance, Notary, 302 Frost Bldg. Tel. Main 891. 19

...WANTED — MORE HOUSES TO RENT. BULLIS-UDELL CO., 509-509 Bradbury Bldg. Tel. main 1350.

...WANTED—TO RENT THREE OR FOUR furnished rooms for housekeeping, between Main and Figueroa and 12th and 18th, with lawn, reasonable. Call at 719 S. MAIN.

...WANTED—TO BUILDERS; HOUSE BUILT, 10 rooms, for rooming that you will rent; must be good location. Address F, box 96, TIMES OFFICE.

...WANTED—TO RENT SMALL COTTAGE OR house, furnished or unfurnished; would buy if on installments. Address F, box 49, TIMES OFFICE. 20

...WANTED—SPACE FOR SMALL PRINTING office; ground or first floor; reasonable rent. Address J. W. MARTIN, 253 W. First st. 19

...WANTED — TO RENT FURNISHED FLAT or house of 6 to 12 rooms, close in. Address J. S. BURKHALTER, 2731 E. Third st. 19

...WANTED—5 OR 6-ROOM COTTAGE, UN- furnished, southern part of city. J. O. SMITH, 312 W. Sixth. 19

WANTED—

Rooms.

...WANTED—ROOM ACCESSIBLE TO GOOD board at seaside or mountain, by middle- aged lady; give full particulars. MRS. ELIZABETH SANDS, Pasadena, Cal. 19

FOR SALE—

Houses.

...FOR SALE—

MAGNER & SMOCK, 411 Grant Bldg.

...$4500—This is a splendidly built house, from foundation to roof, substantial and elegant, on the cor. cast side of the street, in swell neighborhood, southwest; reception hall and 5 large rooms, finely finished throughout in white cedar, polished floors, tinted and deco- rated walls, combination fixtures; 4 large sleeping-rooms on second floor; large closets all over the house; large bath, with porcelain tub; 2 toilets, porches, front and rear; fine barn; lot is 50x145 to alley; high ground; beautiful lawn; this is beyond a doubt the best bargain in an elegant home in the city.

...$2750—Built less than one year; beautiful 7- room house; complete in every detail; large rooms, polished floors, tinted walls, fine bath, combination fixtures; lot is 50x125 feet, on high ground; plenty of fruit and flowers; well located, southwest; terms, $1650 cash.

...$2,500—Furnished, 6-room house, east front, well located, between 23d and 24th st.

We are only advertising bargains; the above are good investments, as well as good homes.

MAGNER & SMOCK, 19 'Phone Joseph 4736.

...FOR SALE—

...$2500. $2500.

DO YOU REALIZE THAT THERE ARE VERY FEW GOOD HOUSES ON THE MARKET AT ANY OTHER THAN FANCY PRICES?

WE ARE AGENTS FOR A VERY CHEAP BUY IN THE SOUTHWEST, A NEW, 5- STORE HOUSE OF 7 ROOMS AND RE- CEPTION HALL; ROOMS ONLY, FACE EAST SUN; OPEN FIREPLACE, DINING- ROOM TINTED IN BEAUTIFUL MA- HOGANY; KITCHEN FINISHED IN ALPINE; SPACIOUS BATHROOM WITH LARGE PORCELAIN TUB, 2 TOILETS, BUILT-IN CHINA CLOSETS, ETC.; LOT 66x145; FINE VIEW; ONLY 2 BLOCKS FROM ELECTRIC STREET-CAR FACILITIES; STREET WORK DONE; COTTAGES IN THIS VICINITY ARE SELLING FOR MORE MONEY THAN THE PRICE ASKED FOR THIS PROPERTY. WE REPEAT, THIS IS CHEAP. TALK WITH US TOMORROW.

W. I. HOLLINGSWORTH & CO., 342-347 WILCOX BLDG. 19

...FOR SALE—6-ROOM HOUSE, LOT 40x140 TO alley, near 12th and Central, at only $1250, ⅓ cash.

5 rooms, 50x130, near Central ave. and 34th, $1000.

7 rooms, lot 40x140 to alley, near Central and 22d st., $2750.

7 rooms, lot 60x206, near 28th and Grand ave., $4700.

8 rooms, fine, strictly modern, on 17th near Figueroa, lot 50x76, $5000.

10 rooms, strictly modern, oak floors and everything right up-to-date; Alvarado st., op- posite Westlake Park; lot 50x150 to alley; $7500.

9 rooms, strictly modern, on Hill; fine lo- cation; lot 54x136; good room and furnace; solar heater, 2 toilets, first-class; $5500; and in walking distance.

COOPER & HALL, 218 S. Broadway. 19 Rooms 226 and 227.

FOR SALE—WESTLAKE DISTRICT— ELEGANT MODERN HOMES, RANGING FROM $4500 TO $15,000.

...$5000—FURNISHED 8 ROOMS, RENT FOR $50.

A BARGAIN ON WINFIELD.

...$6000—ON ALVARADO STREET.
...$4000—ON SHATTO STREET.
...$4500—ON WEST FIFTEENTH.
...$5500—ON GRATTAN STREET.
...$7000—ON W. TWENTIETH.
...$5000—ON BOMBO STREET.
...$45 0—ON W. TWENTY-THIRD.
...$4200—8 ROOMS, ALVARADO TERRACE.
...$4000—PIONEER AVE.

ALL ABOVE HOUSES ARE EIGHT ROOMS OR MORE, AND ARE ALL GOOD BUYS.

...$2200—AN EXCELLENT BUY IN THE MENLO PARK TRACT, 19 C. P. DEVOE, 201 LAUGHLIN BLDG.

FOR SALE—BY MARTIN & ROCKWELL. 'PHONE JOHN 3061.

BARGAINS IF SOLD AT ONCE.

Two of the handsomest houses on W. 23d st., between Grand and Figueroa; one of 8, and the other of 9 rooms; these houses are new and have every known modern con- venience, including gas, electricity, instan- taneous heaters, furnace, etc., etc.; the 9- room house has a handsome two-story barn, beautiful lawns, front and rear, large lots.

We will also sell that beautiful 7-room house, 2005 S. Union ave., for $4000, or will rent to right parties at $40 per month; also have just completed an handsome an 8-room and attic house as can be found in the city of Los Angeles, located 2926 Brighton ave.; a look is sufficient to convince any one of its value; will sell cheap if sold at once. 21 234 DOUGLAS BLK.

FOR SALE—$3750 BUYS A MODERN 6-ROOM HOUSE, SOUTHWEST, ARRANGED FOR 2 FAMILIES, AND FURNISHED; LOT 70x156, WITH PALMS, FRUIT TREES AND FLOWERS; ONLY SMALL CASH PAY- MENT REQUIRED. DON'T MISS THIS.

$3250—FOR 2 COTTAGES, 5 AND 3 ROOMS, ON LOT 70x140, SOUTHWEST NEAR 30TH AND HOOVER STS.; W

Liners

FOR SALE— Houses.

FOR SALE—$750 CASH FOR A HOME, BALance $20/mo; like rent; new cottage, 4 rooms, all modern and finished; the best ever possible; others like it; selling for $300; want to leave city. Address P.O. Box 366. 19

FOR SALE—$200; EASY TERMS, BEAUTIful new cottage, S.W.; large rooms, 45-foot lot; 366 W. 49th, between Vermont and Wesley; commission to agents. OWNER, 417 Henne Bldg., 122 W. Third st. 19

FOR SALE—4-ROOM COTTAGE, LAWN, CEment sidewalks, fruit trees, chicken corral, barn, on graded street; lot 50x140; price $1200; $ cash, balance 9 years at 5 per cent. 302 E. 47TH ST. 19

FOR SALE—$2000; FURNISHED 5-ROOM house, W. 11th, near Figueroa; modern; piano; large lot; will rent 2/4 month and trade for other. JOHN E. THOMPSON, JR., 204 Frost Bldg. 19

FOR SALE — A NEW, MODERN 5-ROOM cottage, 1 block east of Central, north of 18th; $200 down, $20 per month; price $1200. Apply 128 W. JEFFERSON, owner. No agents. 19

FOR SALE—A NEW, MODERN 5-ROOM cottage, 1 block east of Central, north of 16th; $200 down, $20 per month; price $1200. Apply 128 W. JEFFERSON, owner. No agents. 19

FOR SALE—SOUTHWEST, NEW, MODERN, 5-room cottage, gas, electric fixtures, shades, lawn, cement walk, etc., all complete; only $1300; terms. Call 969 W. CLINTOCK, Owner. 19

FOR SALE — 5-ROOM COTTAGE, E. 21S7; modern in every particular; gas, etc.; near Central; $1250, $650 cash, balance $15 month. THOS. J. HAMPTON CO., 536 S. Broadway. 19

FOR SALE—SPECIAL INDUCEMENTS: 4-room cottage, Mateo st. near Seventh st.; lot 42x100; alley; car passes the door; price $1300. WERNER & CO., 230 W. Fifth st. 21

FOR SALE — 6-ROOM NEW COTTAGE, E. 18th st., near Central; rooms large and n only tinted; modern in every particular. THOS. J. HAMPTON CO., 536 S. Broadway. 19

FOR SALE — LOOK AT 1625 MAGNOLIA ave., 2-story, 4 rooms, bath, toilet, cellar, barn, $2300; favorable terms; commission to agents. ALLEN, 118 Stimson Block. 19

FOR SALE—THE BEST BUY ON PICO ST., No. 817 W. $4250. J. C. FLOYD, 224 Byrne Bldg., Third and Broadway. 19

FOR SALE—AT BARGAIN; COTTAGE OF 5 large rooms, can rent for $25 per month; 1828 and Oak sts.; price $2250. ALAMS & KNARR, 317 S. Broadway. 19

FOR SALE—SOUTHWEST, HANDSOME UP-to-date 6-room cottage, new, finely frescoed, only $2100; installments; near Adams st. TAYLOR, 105 Broadway. 19

FOR SALE—$3250; ELEGANT 9-ROOM RESIdence, Westlake ave., near 11th; modern; furnace, barn, etc., grounds. JOHN B. THOMPSON, JR., 204 Frost Bldg. 19

FOR SALE—I HAVE A PROPERTY THAT is renting for $50 per month, that $5250 will buy; if sold this week. Address D, box 48, TIMES OFFICE. 19

FOR SALE—MODERN 5-ROOM COTTAGE ON high ground, 4 blocks from Westlake Park; a great bargain. See owner, 412 S. BONNIE BRAE ST. 19

FOR SALE — 4-ROOM COTTAGE, $800; ON easy terms; on the hills, close in; this is a rare bargain. THOS. J. HAMPTON CO., 536 S. Broadway. 19

FOR SALE—BARGAINS: FOR BARGAINS in cottages, houses or vacant lots, acreage or ranches call on M. W. ATWOOD, 512 Grant Bldg. 19

FOR SALE—AT 2212 S. GRAND AVE. 5-room house, fine and modern, will accept cottage or lot in deal; price right. Owner at house. 19

FOR SALE—SMALL COTTAGE ON MYRTLE ave., between Pico and 14th. $1250; lot worth $1100. THOS. J. HAMPTON CO., 236 S. Broadway. 19

FOR SALE—$2250; ON ADAMS ST., MODERN 6-room cottage; all conveniences; well improved. Telephone OWNER, Pico 4502. 19

FOR SALE—BRAND NEW, MODERN, SIX-room cottage at bargain if sold this week. 973 E. 22D ST. Owner at premises. 19

FOR SALE—SEVEN-ROOM HOUSE, IN LOS Angeles, with modern conveniences. S. P. MULFORD, Trust Bldg., owner. 19

FOR SALE—MODERN 6-ROOM COTTAGE, P. MULFORD, easy terms; must sell. MAXON REALTY CO., 315 Laughlin Bldg. 20

FOR SALE—$750; 4 ROOMS, $25 CASH, $20 monthly; new, near Central ave. HARSCHIG, 265 Copp Bldg. Tel. John 1021. 20

FOR SALE — 7-ROOM MODERN HOUSE; save commission. Owner on premises, 2514 Tolerman st. E. TYLER. 19

FOR SALE—2 HOUSES ON ONE LOT, 5 AND 7 rooms; rents $40; price $2000; reasonable terms. 807 E. NINTH. 19

FOR SALE — BEAUTIFUL NEW 6-ROOM cottage, complete, bargain. Owner, 2136 KANSAS AVE. 20

FOR SALE—GO SEE 2009 HOOVER ST.; 6-room cottage. TAYLOR, 105 Broadway. 19

FOR SALE—A SNAP IN COTTAGE IN Highland Park. WREN, 224 W. Ave. 55. 19

FOR SALE— City Lots and Lands.

FOR SALE— AT BUYER'S OWN PRICE.

Figueroa st., 210 feet north of Jefferson, half acre, fronting east, for $4000; elegant site for fine residence.

$600 per acre for about ten acres fronting north 800 feet on Downey ave. and east 600 feet on Alhambra avenue, formerly Mission Boulevard. Walk east on Downey ave. 2/3 yards from Prichard st. and you will be at the northwest corner of the ten acres. Would be unsignificant site for fine residence, or for a hotel or sanitarium; or would cut up into fine salable lots.

$350—For lot 105, Mills & Wicks' extension of Second st., 25x140 to alley. Is on Stevenson ave., near Santa Fe ave.

$9000—For west 50 feet Lawyer's Block, opposite Courthouse on Temple st.; store 25x90 on first floor and five office rooms on second floor; good income; increasing in value.

These are bargains—Look at them, and if you consider prices too high, submit an offer in writing for one or all of the pieces and buy them at your own price. The owner wants money and has ordered immediate sale for cash.

H. LINDLEY & CO., Grant Bldg., rooms 601 and 602.

FOR SALE—LOTS—

$1300—Bonnie Brae near Orange, 50x150.
$1350—Fifth near Cherry.
$900—Dalton st. east front, 50x125.
$1100—Bonnie Brae st., cor. S. Seventh; snap.
$1250—Elden ave., 50x140 to alley.
$1250—Arapahoe st., 50x140 to alley.
$1400—Magnolia st., 50x140 front.
$1500—Winfield st., close in.
$1500—21st st. near Figueroa, 25x150.
$1500—18th st. near Oak, 50x275.
$2500—Eighth st., close in, 50x135.
$1650—20th st. near Cherry, 50x150.
$2500—Ellendale Place, east front, 61x214.
$3500—Beacon st., N.W. cor., 83x150.
$2500—Alvarado st. near Sixth st., 100x150.
$3000—Wilshire Blvd., south front, 70x150.
$3600—Figueroa st., 60x200 to alley.
$1750—Grand View near Tenth, east front, 25x150.
$2100—Hope st. near 18th, east front, 50x150.
$2250—Hope st., close in, 50x150.
$4500—Ingraham st., corner, 52x150.
$3300—Orange st., corner, 33x135.
$1750—Grand View near 10th, east front, 25x150.
$3200—Alvarado near Ninth, 50x135.
$2100—30th st., close in, 47x150.
$6250—Westlake ave. near Seventh st., 100x150.
$8500—Wilshire Blvd. corner, near park, 99x135.

MINES & FARISH, 404 Bradbury Bldg.

FOR SALE— KINNEY HEIGHTS. KINNEY HEIGHTS.

The company has only a few lots left and tells me to sell them, as they are about to put another tract on the market.

50-FOOT LOTS, $300 TO $700.

BUILDING RESTRICTIONS.

These lots will sell for $1000 each in a few months.

Only a few left, so act quick if you want a bargain.

PERCY H. CLARK, Agent, 324 Byrne Building.

FOR SALE—SPECULATORS, ATTENTION:

On E. 18th st., just across the street from 5 acres recently purchased by Mr. Huntington for additional car shops, and 1 block from terminus of new street car line on McGarry st.; we have for sale 2½ lots, being entire frontage from McGarry to Staunton ave.

PRICE $250.

The only frontage of any size in vicinity not now controlled by Mr. Huntington. You know how hotels, rooming-houses, stores, etc., sprung up around Seventh and Central when the shops went in there. The same improvements will be required here, and we have the only available site for them. Lots are worth price asked to build cottages on, to say nothing of business purposes.

YOUNG & CURTIS, 625 Laughlin Bldg.

FOR SALE— On beautiful 50-foot wide Millard ave., the finest and most promising avenue on the choice high ground just west of Alvarado Terrace; here we have a fine lot that faces on Millard ave. and on Pacific ave. and can thus be made into two lots. We can quote a special cash price on this property; protected by building restrictions and strictly high-class property.

JOHNSON & DATTON, 212 Trust Bldg.

FOR SALE— City Lots and Lands.

FOR SALE— TAKE A LOOK AT OUR NEW SUBDIVISIONS AND SECURE A LOT AT FIRST COST.

OUR CENTRAL ARLINGTON HEIGHTS TRACT IS JUST WEST OF THE NEVIN TRACT, AND EXTENDS FROM 36TH ST. TO PICO.

LOTS 50x120.

PRICES FROM $250 TO $400.

¼ DOWN, BAL. 1, 2 AND 3 MONTHS.

PRICE INCLUDES STREET WORK.

OFFICE ON THE TRACT.

TAKE SANTA MONICA CAR DIRECT TO THE PROPERTY.

OUR SALT LAKE DEPOT TRACT COMPRISES OVER 100 LOTS JUST EAST OF THE SALT LAKE DEPOT AND FACING ON FIRST ST., BLOCK SOUTH OF FIRST ST., FACING ON UTAH, CLARENCE, GLASS AND PECAN STREETS. ALL CHOICE, LEVEL LAND.

TERMS, $10 DOWN, $10 PER MONTH.

GRADING, GRADE AT WORK AND SIDEWALKS.

ALL OUR TRACTS.

—PRICES—PRICES—PRICES—

—FROM $200 TO $300—
—FROM $300 TO $400—
—FROM $400 TO $500—

TERMS, ONE-THIRD CASH, BALANCE IN 6 AND 12 MONTHS.

$600 BUILDING RESTRICTIONS.

WITHIN EASY WALKING DISTANCE FROM FIRST AND SPRING STREETS.

TAKE FIRST-ST. CAR DIRECT TO THE PROPERTY.

OFFICE ON THE TRACT.

CENTRAL AVENUE TRACT FACES ON CENTRAL AVE. AND 37TH ST.

LOTS 45x133 AND UNIT.

PRICES $250 TO $350.

¼ CASH, BALANCE 6, 12 AND 18 MONTHS.

STREET WORK FINISHED.

OFFICE ON THE TRACT.

OUR BONNIE BRAE TRACT AND GREEN'S SOUTHWEST TRACT FACES HALLDALE AVE. FROM 37TH ST. TO SANTA MONICA AVE.

LOTS 45x120.

LOTS 45x135.

LOTS 50x120.

PRICES FROM $275 TO $450.

TERMS $10 CASH, BAL. 6, 12 AND 18 MONTHS; STREET WORK FINISHED.

STRONG & DICKINSON'S WOODLAWN TRACT FACES MAIN ST. AND WOODLAWN AND MAPLE AVES.

STREET WORK ALL FINISHED.

LOTS 125 AND 145 FEET DEEP.

PRICES FROM $250 TO $750.

REMEMBER MAIN ST. IS 80 FEET WIDE AND PAVED TO THE HEART OF CITY.

OFFICE ON THE TRACT.

STRONG & DICKINSON, 125 S. BROADWAY. TEL. MAIN 1274.

FOR SALE— CULVER'S SOUTH WOODLAWN. MAIN TO SAN PEDRO 37TH TO 47TH.

CHEAPEST LOTS ON THE MARKET.

WE GET THE EXTENSION OF THE MAPLE AVENUE CAR LINE —TO— 40TH ST., 46TH ST. IMMEDIATELY.

LARGE 50-FT. LOTS FROM $475 UP $475. $475 UP $475. $475 UP $475.

And just the easiest kind of terms.

ONLY ONE-FOURTH CASH DOWN. ONE-FOURTH ONE YEAR. ONE-FOURTH TWO YEARS. ONE-FOURTH THREE YEARS.

After you have paid your one-fourth down it's just like paying $10 per month; just as easy.

NO STREET WORK TO PAY.

We are doing all the street work.

6-foot cement walks.
16-inch cement curbs.
All streets smoothed and finished with oil, giving the appearance of an asphaltum street.

Drive down today and make your selection of a lot in this, the most beautiful tract in the city of Los Angeles.

Within 20 days we shall have two lines of street railway building to and through the property.

Building restrictions $1000 to $1500; perfect title; unlimited certificate in Title Guarantee and Trust Company.

Office on tract, 40th and Main; salesman always on hand to show the property.

ALEX. CULVER, 119 South Broadway, office open Saturday and Monday evenings.

FOR SALE—FACTORY OR WAREHOUSE SITES.

$2500—Over an acre of ground, faces three streets, alley in rear, S. P. spur; southeast.

$3300—Corner, 110x135, with switch, near E. Fourth; can get more ground if needed.

$2000—70x110, with switch, close in, east.

$2000—70x110, with switch, close in, east.

$2000—Fourth st., 80x140.

YOUNG & CURTIS, 625 Laughlin Bldg.

FOR SALE—4 LOTS, RIGHT ON FIRST ST. Circle Heights; for the small sum of $1200; now I think these lots are a good purchase, and I will give you my option for this; in the first place, they are the city, which is the best street of that part of and sidewalked, and furthermore, they are only about 15 and 15 minutes' ride from the center and manufacturing parts of the city, as close to the railroad shops and the manufactories, you are sure to double your money; so come and see me before the prices are raised. E. A. MILLER, 204½ S. Broadway. 19

FOR SALE— WHERE BROADWAY AND MAIN CONVERGE.

Fronts 23 feet on Broadway, 47 feet on Main. We have the plans for a three-story brick building. We have the tenants. It will pay right now over 7½ per cent. net on total investment (building and lot) of $21,000.

NOTHING BETTER ON THE MARKET.

ALEX. MACKEIGAN & CO., Trust Bldg.
MINES & FARISH, Bradbury Bldg.

FOR SALE—CHOICE RESIDENCE LOTS—

$1800—50x150, Bonnie Brae near Orange.
$3000—50x150, Westlake near Sixth, east front.
$1400—55½x129, Romeo Place.
$750—53x135, 36th near Vermont.
$2800—81.4x156, Ninth near Valencia.
$2250—50x125, Union near Ninth.
$2750—50x125, east front, Union near Ninth.
$ 750—50x150, Thompson near Adams.
$1100—50x135, Eighth near Westlake Park.
$2250—50x150, Burlington near Sixth.
$2500—65x156, cor. Roscoe st.; fine.
$1350—50x150, Park View near 10th.
$1750—50x150, Grand View near 10th.

RICHARDS, 430 Douglas Bldg.

FOR SALE— CHOICE BUILDING LOTS, $25A. 100 best lots in the city, directly on electric line; 30 minutes' ride to business center; not only a cheap home site, but a good investment; easy payments. See

W. S. NEVIN, 330-332 Laughlin Bldg.

FOR SALE— 50x133 to alley, 28th near Vermont ave.; lays well; fine neighborhood; worth $1000; less will buy; want an offer.

40x120, east front, on San Pedro near 20th; fully $2000 below regular price; if you will come in and let us show you the lot, and make us a reasonable offer, you can have it.

C. F. W. PALMER & CO., 496 Trust Bldg.

FOR SALE—LOTS IN WESTLAKE, OVERlooking Hollywood, finest building site in city; property is sure to enhance in value; look into this. W. T. GOODHUE CO., 201 Bradbury Bldg. 19

FOR SALE— City Lots and Lands.

FOR SALE—BY MARTIN & ROCKWELL. PHONE JOHN 8021.

Bargain if sold this week, 5 of as fine lots as can be found in one bunch, each lot 50x150 ft., finely situated on an 80-foot street, with all work done, with fine cement walk and curb and fine gravel road, also one lot on parallel street, 80 feet wide, 50x150 to alley; east front; will sell all or part of them at $200 each; these lots are in the southwest part of CAY and are a snap, owner wants money.

25 224 DOUGLAS BLK.

FOR SALE—

$1000—Hobart st., 50x150.
$600—New England st., 37½x150.
$700—W. 37th, 43x130.
$1000—New Hampshire, 40x120.
$1200—Vermont ave., 50x150.
$1100—Millard ave., 50x120.
$1600—San Joaquin, 50x155.
$1750—Bonnie Brae, 50x150.
$2800—Bonnie Brae, 50x150.

The above are choice lots and bargains.

MAGNER & SMOCK, Joseph 4726. 411 Grant Bldg. 19

FOR SALE—

$2250—
THE FINEST RESIDENCE LOT IN THE CITY. 82x182. ST. JAMES PARK, DISTRICT. CHEAPEST BUY IN THE MARKET. NOTHING LIKE IT. WRIGHT & CALLENDER. 311 S. HILL ST. WRIGHT & CALLENDER BLDG. 19

FOR SALE—BY MARTIN & ROCKWELL. PHONE JOHN 8021.

A great bargain if taken at once, 6 beautiful lots, each 41 2-3x150 to 15-foot alley; an 80-foot improved street, cement sidewalk and curb, fine gravel road; will deliver if sold in a bunch, title week at $600 per lot, $2200 cash, $1500 one year at 6 per cent.

21 224 DOUGLAS BLK.

FOR SALE—

CONNELL TRACT, ON HOLLYWOOD CAR LINE, 15 MINUTES' SERVICE AND 5-CENT FARE; LOTS, $200; $10 DOWN, $10 PER MONTH.

W. A. JOHNSON, 109 S. BROADWAY.

FOR SALE—CHEAP, CLOSE-IN LOTS—
$1500—Wall near 11th, 50x150; east front.
$1500—Central ave. near 12th, 41x140 to alley.
$1750—E. Eighth near San Pedro, 40x160.
$2100—Santee near Central, 50x150.
$2500—Los Angeles near 11th, 50x150 to alley.

And others in all parts of the city.

G. C. EDWARDS (Est. 1881.) 229 W. First st.

FOR SALE—DO YOU KNOW THE VALUE OF 25 SEVENTH ST. PROPERTY? THAT WE CAN DELIVER THIS WEEK FOR $9000; IS WORTH $7500. SEE US TODAY.

A. T. JERGINS & CO., 208 S. BROADWAY.

FOR SALE—ON WEST 37TH ST.; BEAUTIful south-front lot, 50x125; owner got this lot in an exchange and wants to go East so will sell cheap; $400 each for two fine lots near the University, within 2 blocks of 3 car lines; lots in the Howes tract in front of Normal; $400 each. WINGET BROS., 214½ S. Broadway. Tel. James 1411.

FOR SALE—

A beautiful Millard ave., just west of Alvarado Terrace on the high ground; we can quote a special price on a double lot, or a lot facing on Millard ave. and Pacific ave.

JOHNSON & DATTON, Phone Main 1416. 212 Trust Bldg.

FOR SALE—THREE 50-FOOT LOTS, E. 37TH and Hooper ave., $1000; $100 cash, balance $15 month; south front; choice; price $1500; hold on, chicken corrals, fruit trees, flowers, etc.; tents for cash, balance easy. Call 252 S. FIGUEROA. 19

FOR SALE—CITY LOTS—

$2400—On Hope st. near Fourth, good flat property; lot 40x165.
$2300—On Hope st. near Third; lot 60x165; 19 TAYLOR & GURMAN, 117 S. Broadway.

FOR SALE—A FINE LOT AT A BARGAIN ON E. 16TH ST., THIS SIDE OF SAN PEDRO; OWNER GOING EAST AND MUST SELL. F. JERGINS & CO., 208 SOUTH BROADWAY.

FOR SALE—ANY REASONABLE CASH OFFER will be considered on lots 4 and 6, block 4, Carroll ave., Angelino Heights; am going to sell. Owner, 1 RANCHE CRANDALL, room 7, No. 414 S. HILL. 19

FOR SALE—BARGAINS: FOR BARGAINS in cottages, houses or vacant lots, acreage or ranches call on M. W. ATWOOD, 512 Grant Bldg. 19

FOR SALE—5 LOTS ON STAUNTON, NORTH of Washington, near 16th; $700; if taken at once. THOMAS HAMPTON CO., 536 S. Broadway. 19

FOR SALE—BEST CLOSE-IN RESIDENCE LOTS, corner Washington and Maple ave. Owner, 1 Washington and Maple ave.

FOR SALE— BY OWNER, WESTLAKE lots; east front; above grade; 125x150. SIXTH COMMERCIAL, 411 Bradbury Bldg. 21

FOR SALE—"EXCELLENT CLOSE-IN BUY." "fine location." 223 S. HILL ST. 19

FOR SALE—CHEAP; CORNER LOT, $175; S. P. corner, Temple and Alvarado sts. See S. CARR, 2734 S. Los Angeles st. 20

FOR SALE—TWO LOTS ON LE MOYNE near Echo Park, $400. Inquire of owner, 118 S. GATES. 21

FOR SALE— Business Property.

FOR SALE—

HERE ARE JUST A FEW PRETTY FINE PROPOSITIONS.

—SPRING STREET—

60x165 FEET ON SPRING STREET NEAR SEVENTH STREET. $300 PER FRONT FOOT LESS THAN ANY OTHER LOT IN THE BLOCK.)
(WE ARE SOLE AGENTS.)

—SEVENTH STREET—

60x132, NORTHEAST COR. OF SEVENTH STREET AND GRAND AVENUE; THREE SHORT BLOCKS WEST OF BROADWAY. BY FAR THE CHEAPEST CORNER ON WEST SEVENTH STREET; ALSO—

132x125 ON THE SOUTHEAST CORNER OF SEVENTH AND MAPLE AVE.; THIS IS A BEAUTIFUL BIG CORNER TWO BLOCKS FROM MAIN STREET AND CHEAP AT THE PRICE.

—BROADWAY—

THE SOUTHEAST CORNER OF BROADWAY AND FRANKLIN STREETS; 60x90; FINEST PLACE FOR TITLE CO. OFFICE OR FOR ANY SORT OF OFFICE BUILDING.

—HILL STREET—

66x135, ALLEY ON TWO SIDES, WEST SIDE OF STREET NEAR SIXTH STREET; PRACTICALLY 75 FEET FRONTAGE CONSIDERING LIGHT, ETC.; BY FAR THE CHEAPEST LOT IN THE BLOCK; WORTH $15,000 MORE THAN WE ASK. ALSO—

THE SOUTHEAST CORNER OF HILL AND NINTH STREETS; 100 FEET ON HILL BY 103 FEET ON NINTH STREET. (THREE COTTAGES.) THIS SIDE OF SAN PEDRO; WORTH $12,000 MORE THAN WE ASK.

THIS IS A FINE CORNER FOR FLATS STORES OR HOTEL.

SEE US FOR BUSINESS PROPERTY IN DOWNTOWN DISTRICT.

W. M. GARLAND & CO., 214 WILCOX BLDG.

FOR SALE—

—HILL ST.—
—HILL ST.—
SEE US ABOUT THIS COMING THOROUGHFARE.

THE IMPROVEMENTS IN VIEW ON HILL WILL INCREASE THE VALUE $200 PER FOOT WITHIN THE NEXT FEW MONTHS. NOW IS THE TIME TO GET IN LINE.

WE ALSO HAVE SOME BUYS ON —OLIVE— —ORAND— —HOPE— —FIGUEROA—

WE CAN MAKE YOU MONEY.

WRIGHT & CALLENDER, 323 S. HILL ST. WRIGHT & CALLENDER BLDG. 19

FOR SALE—$4500; 80x135; FACTORY SITE ON SIDE TRACK, BETWEEN SANTA FE AND S. P. R.R. STATIONS; I HAVE THE SOLE AGENCY FOR THIS VERY DESIRABLE PROPERTY AT THE ABOVE LOW PRICE. HENRY B. SPENCER, 206 LAUGHLIN BLDG.

FOR SALE—WE HAVE A BARGAIN IN Hill-st. property, close in, 60x165; price less than $300 per front foot; no better investment can be found in city. W. T. GOODHUE CO., 201 Bradbury Bldg. 19

FOR SALE— City Lots and Lands.

FOR SALE—BY MARTIN & ROCKWELL. PHONE JOHN 8021.

Bargain if sold this week, 5 of as fine lots as can be found in one bunch, each lot 50x150 ft., finely situated, located on an 80-foot street, with all work done, with fine cement walk and curb and fine gravel road, also one lot on parallel street, 80 feet wide, 50x150 to alley; east front; will sell all or part of them at $200 each; these lots are in the southwest part of CAY and are a snap, owner wants money.

25 224 DOUGLAS BLK.

FOR SALE—

$1000—Hobart st., 50x150.
$600—New England st., 37½x150.
$700—W. 37th, 43x150.
$1000—New Hampshire, 40x120.
$1200—Vermont ave., 50x150.
$1100—Millard ave., 50x120.
$1600—San Joaquin, 50x155.
$1750—Bonnie Brae, 50x150.
$2800—Bonnie Brae, 50x150.

The above are choice lots and bargains.

MAGNER & SMOCK, Joseph 4726. 411 Grant Bldg. 19

FOR SALE—

$2250—
THE FINEST RESIDENCE LOT IN THE CITY. 82x182. ST. JAMES PARK, DISTRICT. CHEAPEST BUY IN THE MARKET. NOTHING LIKE IT. WRIGHT & CALLENDER. 311 S. HILL ST. WRIGHT & CALLENDER BLDG. 19

FOR SALE—BY MARTIN & ROCKWELL. PHONE JOHN 8021.

A great bargain if taken at once, 6 beautiful lots, each 41 2-3x150 to 15-foot alley; an 80-foot improved street, cement sidewalk and curb, fine gravel road; will deliver if sold in a bunch, title week at $600 per lot, $2200 cash, $1500 one year at 6 per cent.

21 224 DOUGLAS BLK.

FOR SALE—

CONNELL TRACT, ON HOLLYWOOD CAR LINE, 15 MINUTES' SERVICE AND 5-CENT FARE; LOTS, $200; $10 DOWN, $10 PER MONTH.

W. A. JOHNSON, 109 S. BROADWAY.

FOR SALE—CHEAP, CLOSE-IN LOTS—
$1500—Wall near 11th, 50x150; east front.
$1500—Central ave. near 12th, 41x140 to alley.
$1750—E. Eighth near San Pedro, 40x160.
$2100—Santee near Central, 50x150.
$2500—Los Angeles near 11th, 50x150 to alley.

And others in all parts of the city.

G. C. EDWARDS (Est. 1881.) 229 W. First st.

FOR SALE—DO YOU KNOW THE VALUE OF 25 SEVENTH ST. PROPERTY? THAT WE CAN DELIVER THIS WEEK FOR $9000; IS WORTH $7500. SEE US TODAY.

A. T. JERGINS & CO., 208 S. BROADWAY.

FOR SALE—ON WEST 37TH ST.; BEAUTIful south-front lot, 50x125; owner got this lot in an exchange and wants to go East so will sell cheap; $400 each for two fine lots near the University, within 2 blocks of 3 car lines; lots in the Howes tract in front of Normal; $400 each. WINGET BROS., 214½ S. Broadway. Tel. James 1411.

FOR SALE—

A beautiful Millard ave., just west of Alvarado Terrace on the high ground; we can quote a special price on a double lot, or a lot facing on Millard ave. and Pacific ave.

JOHNSON & DATTON, Phone Main 1416. 212 Trust Bldg.

FOR SALE—THREE 50-FOOT LOTS, E. 37TH and Hooper ave., $1000; $100 cash, balance $15 month; south front; choice; price $1500; hold on, chicken corrals, fruit trees, flowers, etc.; tents for cash, balance easy. Call 252 S. FIGUEROA. 19

FOR SALE—CITY LOTS—

$2400—On Hope st. near Fourth, good flat property; lot 40x165.
$2300—On Hope st. near Third; lot 60x165; 19 TAYLOR & GURMAN, 117 S. Broadway.

FOR SALE—A FINE LOT AT A BARGAIN ON E. 16TH ST., THIS SIDE OF SAN PEDRO; OWNER GOING EAST AND MUST SELL. F. JERGINS & CO., 208 SOUTH BROADWAY.

FOR SALE—ANY REASONABLE CASH OFFER will be considered on lots 4 and 6, block 4, Carroll ave., Angelino Heights; am going to sell. Owner, 1 RANCHE CRANDALL, room 7, No. 414 S. HILL. 19

FOR SALE—BARGAINS: FOR BARGAINS in cottages, houses or vacant lots, acreage or ranches call on M. W. ATWOOD, 512 Grant Bldg. 19

FOR SALE—5 LOTS ON STAUNTON, NORTH of Washington, near 16th; $700; if taken at once. THOMAS HAMPTON CO., 536 S. Broadway. 19

FOR SALE—BEST CLOSE-IN RESIDENCE LOTS, corner Washington and Maple ave. Owner, 1 Washington and Maple ave.

FOR SALE— BY OWNER, WESTLAKE lots; east front; above grade; 125x150. SIXTH COMMERCIAL, 411 Bradbury Bldg. 21

FOR SALE—"EXCELLENT CLOSE-IN BUY." "fine location." 223 S. HILL ST. 19

FOR SALE—CHEAP; CORNER LOT, $175; S. P. corner, Temple and Alvarado sts. See S. CARR, 2734 S. Los Angeles st. 20

FOR SALE—TWO LOTS ON LE MOYNE near Echo Park, $400. Inquire of owner, 118 S. GATES. 21

FOR SALE— Business Property.

FOR SALE—

WEST SIXTH STREET.
WEST SIXTH STREET.
WEST SIXTH STREET.

BETWEEN OLIVE ST. AND GRAND AVE.

47x129 NORTH SIDE.

3-STORY STORE BUILDING, PAYS 6 PER CENT NET.

SOLE AGENTS. SOLE AGENTS.

N. W. COR. SIXTH AND FLOWER.

130x16½

IMPROVEMENTS ON THIS LOT ARE 3-STORY ROOMING HOUSE AND THREE COTTAGES ON S. FIRST. THE CORNER 75 FEET WOULD PAY HANDSOMELY IF IMPROVED WITH HOTEL AND STORE BUILDING.

SOLE AGENTS. SOLE AGENTS.

N. E. COR. SIXTH AND FIGUEROA.

50-FOOT LOT—2-STORY STORE BUILDING.

PAYS TEN PER CENT ON INVESTMENT.

SOLE AGENTS. SOLE AGENTS.

OWNERS WILL TAKE PART IN TRADE FOR LOCAL OR EASTERN PROPERTY. IMPROVED OR UNIMPROVED.

EDWARD D. SILENT & CO. EST. 1885. 216-218 WEST SECOND ST.

FOR SALE—

$6500—
$6250—
A FINE RESIDENCE ON ORCHARD AVE. LOT 75x172. 12 LARGE ROOMS, EAST FRONT, BEAUTIFUL LOCATION; OWNER IS LEAVING PRESIDENT AND AUTHORIZES US TO SELL FOR $6500. HOUSE COST OVER $8000 TO BUILD.

W. I. ROLLINGSWORTH & CO., AGENTS, 242-5-7 WILCOX BLDG. 19

FOR SALE— WE HAVE A TWO-FLAT BUILDING ON SIXTH STREET IN VERY GOOD CONDITION. THE LOT IS 50x190. THE BUILDING PAYS 1 PER CENT. PER MONTH ON PRICE ASKED. THIS SIDE OF CENTRAL AND 1 BLOCK FROM THE CAR BARNS AND SHOPS. THIS IS EXCEPTIONAL.

WRIGHT & CALLENDER, 311 S. HILL ST. WRIGHT & CALLENDER BLDG. 19

FOR SALE— $9500

—MAIN STREET—

Spring st. and Broadway run into Main st. and property must be advance as the city grows.

47½x145 near Pico, only $300 per foot; property across the street sold some months ago for $225 per foot and values have gone up rather; should pay handsome returns if improved with a fine brick building.

See F. TECKLENBORG, OWNER, 19 1151 S. HOPE ST.

FOR SALE—CHOICE LOT FOR FLATS, $2750—60x135, east front, near Figueroa and Ninth; 20-foot alley.

$2800—51x165, south front, W. Ninth near Whittier, 20-foot alley.

$2500—50x120 to alley, W. Sixth, close in; choice for flats or for rooming-house.

$6000—125x120, choice corner on W. Sixth, close to Figueroa; alley.

$6000—200x165, S. Hope near Ninth.

$9000—100x165, S. Figueroa near 11th.

$2200—50x165, one of best corners near Broadway and Grand ave.

$3500—82x156, corner on Beacon, flats in this non-tax section would always rent or sell.

RICHARDS, 430 Douglas Bldg.

FOR SALE—ST NEAR FOURTH! SPRING 60x159 TO 20-FT. ALLEY.

Only 140 ft. south of the 12-story building corner of Fourth.

PRICE $1000 PER FOOT.

Terms—$80,000 can be left on it at 4½ per cent.

Will take $60,000 to $80,000 in Spring st. lot, further south.

20 Owner 445 WILCOX BLDG.

FOR SALE— BUY THIS CORNER.

$5000—
GROCERY DOING GOOD BUSINESS. SECOND ST. NEAR SANTA FE STATION. WILL TAKE $2000 INCUMBRANCE. BALANCE TERMS ON CASH. WRIGHT & CALLENDER. 223 S. HILL ST. 19

FOR SALE— 49x135, Spring near 6th, improved, $1200 per foot. Main bet. 5th and 6th, $1000 per foot, improved. 45x165, Main bet. 2nd and 3rd; good income; $1000 per foot. E. G. ROBINSON, 501 Grant Bldg.

FOR SALE—33-ROOM HOUSE; RENTS $135 per month; this is a bargain; price $4500. H. E. MORGAN & CO., 218 S. Broadway. Room 429. 19

FOR SALE— Country Property.

FOR SALE—

TO LAND SEEKERS.

If you are looking for good farming lands at the right price, with every advantage of location, soil, terms of payment, etc., call at our office and let us tell you about the

J. J. STEVINSON COLONY.

This magnificent body of land lies in the San Joaquin Valley on the banks of both the Merced and San Joaquin rivers. Land all level, perfectly watered, being under irrigation of one of the finest water systems in the State.

Extended irrigation ditches are being constructed over the entire property, and an abundance of water will be furnished (when used only) at $1 per acre a year.

Water supplied by perpetual permanent riparian water rights on the Merced and San Joaquin rivers, both of which pass through the ranch and offer abundant and continuous water supply.

NO POSSIBILITY OF DROUGHT. CROPS ABSOLUTELY SURE.

This is the cheapest and best land for colonization purposes now on the market.

Every facility will be offered the homeseekers in their efforts to secure a profitable home. Where work is done for the sale of land,

Railroads, schools, churches, all close by. Climate equal of any in the State.

Exceptionally easy terms, one-fourth cash, balance in two, three and four years. water free the first year.

For MAPS, CATALOGUE and FULL PARTICULARS, apply to

24 EASTON, ELDRIDGE & CO., 121 S. Broadway.

FOR SALE—FARMS—

Do you want an orange or walnut grove, alfalfa, dairy or chicken ranch? We have them all.

$1600—At Rivera, 2 acres in 12-year-old soft-shelled walnuts; 5-room house; good barn; abundance of water for irrigation.

$6000—At Rivera, 20 acres; 10 acres in soft-shelled walnuts; 10 acres in Valencia and navel oranges; new 5-room modern house; also tenement-house; plenty of water and cement ditches for irrigation; will pay 20 per cent. on investment.

$4800—21 acres, 3 miles from city; absolutely first-class land; house nearly new; furniture, large barn, good team horses, 3 wagons, farm implements, fine cow, and 500 laying hens.

These are a few of our best bargains and must be sold at once.

McGRAW & CO., 221 Trust Bldg. 'Phone John 1621.

FOR SALE—PARTIES LOOKING FOR ALfalfa land please compare the other advertisements of alfalfa props in this paper with the record of the Coachella Valley which raises TEN CROPS A SEASON, and last year sold none for less than $10 a ton. Come this week and see the way it is growing; easiest fruits and vegetables in the country; to good ranchers we will rent land and water which will pay them better than any other section in California. IRVING H. FAY, Coachella.

FOR SALE—OR TO LEASE, 80 ACRES OF the best land, adjoining Coachella townsite; the very choicest piece in the valley, all cleared, fenced with chicken and barbed wire and good R. W. posts; 3-room house, 10-inch and 4-inch Artesian wells, 15-H.P. gas engine and pump and tools; this land will produce 12 crops of alfalfa per year; 2 crops of beans, and is celebrated for the fine melons ripening 6 weeks before anywhere else in the United States will sell on easy terms. A. C. GOLSH, 101 N. Broadway.

FOR SALE—270 ACRES OF WALNUT LAND near Fullerton and Anaheim. Orange county, $25 per acre. For particulars see JESSE TARNELL, 225 Heilman Bldg., or S. P. MULFORD, 701-2 Trust Bldg.

FOR SALE— Country Property.

FOR SALE — PARTIES WISHING MOST favorable location for cure of pulmonary troubles, together with opportunity to make greatest profits known in early fruit and vegetable growing, come to Coachella; this the finest climate on earth, and can examine land from $5 to $50 per acre in this little valley below sea level which bids fair to become the most beautiful section of our country. IRVING H. FAY, Coachella.

FOR SALE — HAVE YOU USED YOUR "Desert Acts" rights in acquiring government land? If not, you will be wise to do so at once, as there is a strong probability of this act being repealed at next session; several quarter and half sections in the Coachella Valley which can be had at from $400 to $600

Liners.

FOR SALE—
Miscellaneous.

FOR SALE—BARGAIN; FURNITURE AND 6 months' lease of new 6-room modern flat; location choicest; a snap. 113 S. FIGUEROA ST. 20

FOR SALE — CHEAP, SHOWCASES, COUNters, shelving, doors and windows. We buy and sell. Ring up James 4121. 216 E. Fourth.

FOR SALE—LADY'S WHEEL; MUST BE sold at once; good condition; will sell cheap. Apply or write to 445 S. OLIVE ST. 19

FOR SALE—GOOD BICYCLES, VERY L'TE to used; regular shape, at half their valu. BURKE BROS., 458 S. Spring st. 1

FOR SALE—300 HOFFMAN BICYCLES, REGular, $40 and $50, for $25; these are an p. BURKE BROS., 458 S. Spring.

FOR SALE—CHEAP, 220 FEET 8-INCH NO. 12 steel well casing, 20-foot sections. DEACON BROS., San Dimas. 22

FOR SALE—SPECIAL SALE ON BAMBOO GOODS for two weeks; 20 per cent. off. THE NIKKO, 436 S. Broadway.

FOR SALE—FURNITURE 6-ROOM FLAT, close in, completely furnished, flat for rent. Inquire 437 W. FIFTH. 21

FOR SALE—DRY GOODS CASES, CHEAP, two for 25c, 10c each; on FRANKLIN, opposite New High st. 22

FOR SALE—LOGAN BERRY PLANTS, $2 per 100. PERALTA BROS., corner Topeka and Alameda sts. 22

FOR SALE—CHEAP FUEL, APRICOT PIT shells, $3 ton, delivered. 809 E. 23D ST. 'Phone Pico 1672. 21

FOR SALE—ONE FARM WAGON, ONE EXpress wagon, one bakery wagon, good order. 907 E. NINTH. 19

FOR SALE—RECLINING GO-CART, NEVER used. 57. Inquire 319 E. SEVENTH ST., room 8. 20

FOR SALE—A 3-ROOM PORTABLE HOUSE; easy moved. Address F, box 78, TIMES OFFICE. 19

FOR SALE — OLD VIOLIN; PRICE $20; worth $30. Address A. MILES, 821 W. 11th st. 19

FOR SALE—Music lanterns, moving pictures; bargain. Bullard & Breck, San Francisco.

FOR SALE—CHEAP HANDSOME PHAETON in fine condition. 2716 MAPLE AVE. 19

FOR SALE—FIRE-PROOF SAFE, LARGE and small, cheap. 212 N. MAIN.

FOR SALE CHEAP, A STRONG-BUILT wagon. 538 SAN JULIAN ST. 19

FOR SALE—BARGAIN IN A SODA-WATER fountain. 422 N. MAIN.

FOR SALE—EXPRESS RIG, $65. 307½ N. FIRST ST.

FOR SALE—CONCORD PHAETON, $15. 941 S. SPRING. 20

FOR EXCHANGE—
Real Estate.

FOR EXCHANGE—
BUSINESS CORNER, LARGE FRONTAGE,

RENTING FOR $1700 PER ANNUM.

CAN BE MADE TO BRING $2500.

PRICE $20,000.

WILL TAKE RESIDENCE OR GOOD CITY LOTS TO $8000 IN PART PAYMENT.

THIS PROPERTY IS LOCATED WITHIN 1000 FEET OF SPRING AND SECOND STS.

W. M. GARLAND & CO.,
SOLE AGENTS,
21 214 WILCOX BLDG.

FOR EXCHANGE—

IF YOU HAVE ANY PROPERTY FOR

SALE OR EXCHANGE, NO MATTER HOW

LARGE OR SMALL, OR WHERE LO-

CATED, SEE US AT ONCE.

THE CAMPBELL-SCHAAD COMPANY,
19 726 AND 728 TRUST BLDG.

FOR EXCHANGE—
[illegible]-Business property in Pomona.
[illegible]-17 acres, orange grove, Colton Terrace.
$15,000—1000-acre ranch, Madera county.
$12,000—16-acre orange grove, Rialto.
$10,000—Fine ranch, Northern Nebraska.
$9,000—10-acre orange grove, Porterville.
$6500—40 acres in Kern county.
$2000—160 acres in Kings county.
A large list of other property.
Also Los Angeles city property bought, sold and exchanged. 'Phone
WOODLEY REAL ESTATE CO.,
316 Grant bldg., cor. Fourth and Broadway. 19

FOR EXCHANGE—
11-room house, with every convenience, nice lawn, flowers and fruit; chicken yards, on large lot; will trade for 10-acre ranch within reasonable distance from city; value $5,000; here is a chance to get rid of your incubus.

8-room house, well rented, off two large lots; value $6500; want vacant lots or good acreage.

W. G. YOUNG & CO.,
628-30 Laughlin Bldg. 19

FOR EXCHANGE — $2,000; PHOTO AT OFfice; house of 9 large rooms, extra large corner lot, only 4 blocks from business center, 20-min. car line; want small home in Los Angeles; will assume small amount to adjust difference, or will sell for $1,000 cash, balance to suit; excursion next Saturday and Sunday; $5.00 round trip; look this up and make offer. F. E. DODGE, 129 S. Broadway.

FOR EXCHANGE—$200; EQUITY, S.W., FOR East Side; $700, 5 acres orange, Pasadena, for Denver.
$800 equity 12-room house, S. Hope, for Long Beach improved.
$3000—St. Paul, for California.
$5000 equity in fine orange and walnut ranch for Los Angeles or Chicago, and many others.

JNO. E. THOMPSON, JR.,
19 204 Frost Bldg.

FOR EXCHANGE—EQUITY IN 9-ROOM modern, southwest, for vacant lots.
9-line flat, close in, $300 month income, vacant for clear; want small home in Los Angeles; will assume small amount to adjust, difference, or will sell for $1,000 cash, balance to suit; excursion next Saturday and Sunday; $5.00 round trip; look this up and make offer. F. E. DODGE, 129 S. Broadway.

FOR EXCHANGE—$200; EQUITY, S.W., FOR East Side; $700, 5 acres oranges, Pasadena, for Denver.
$800 equity 12-room house, S. Hope, for Long Beach improved.
$3000—St. Paul, for California.
$5000 equity in fine orange and walnut ranch for Los Angeles or Chicago, and many others.

JNO. E. THOMPSON, JR.,
19 204 Frost Bldg.

FOR EXCHANGE—EQUITY IN 9-ROOM modern, southwest, for vacant lots.
9-line flat, close in, $300 month income, vacant for clear; want small home in Los Angeles; will assume small amount to adjust, difference, or will sell for $1,000 cash, balance to suit; excursion next Saturday and Sunday; $5.00 round trip; look this up and make offer. F. E. DODGE, 129 S. Broadway.

FOR EXCHANGE—$2500; 6 LOTS, 4-ROOM cottage, at Ocean Park, clear, exchange for ranch or city and assume. MAXON REALTY CO., 215 Laughlin Bldg. 20

FOR EXCHANGE—WANTED FOR EQUITY in modern double flat building in Chicago, a fruit ranch, rooms. Address 202, ROSLYN HOTEL, with full particulars. 19

FOR EXCHANGE—WILL ACCEPT VACANT lot worth $360 as first payment on new cottage, southwest; the balance installments. LEBUS, 417 Henne Bldg. 20

FOR EXCHANGE—SELL OR EXCHANGE your property, any locality, large list to select from. Call MAXON REALTY CO., 215 Laughlin Bldg. 20

FOR EXCHANGE—NEW 6-ROOM COTTAGE, in Highland Park for lots in S.W. or S.E. W. T. GOODRUE CO., 201 Bradbury Bldg. James 2631. 19

FOR EXCHANGE—MODERN 7-ROOM COTtage, E. 16th; exchange equity for ranch. MAXON REALTY CO., 215 Laughlin Bldg. 19

FOR EXCHANGE—
Real Estate.

FOR EXCHANGE—A GOOD FRUIT RANCH in Ventura; will exchange in or near Los Angeles. Address ROOM 1, Hotel Gladstone. 19

FOR EXCHANGE—BEN WHITE WILL EXchange your property. Offices 35 and 36, CHAMBON BLOCK, second and Spring.

FOR EXCHANGE—HAVE 2 EQUITIES FOR lots or mining stock. What have you? Room 622, GRANT BLDG. 19

BUSINESS CHANCES—
Miscellaneous.

FOR SALE—LIVERY STABLE DOING GOOD business, lease, invoice $3500.

Hay, grain and coal business, best in town, at invoice, about $5000.

Grocery stores, from $1900 to $3000, at invoice; good locations.

Grocery store with building, good buy at about $5500.

Insurance business clearing $150 monthly, $1000.

Candy business clearing $75 monthly, $800.

Bicycle repair shop, good stand, $125.

F. B. COX,
19 Room 316, 218 S. Broadway.

FOR SALE—
HAND LAUNDRY, BUSINESS CENTER; ESTABLISHED SIX YEARS; WINTER TRADE $135; SUMMER, $100 TO $150 WEEKLY. ALL DROP TRADE; NO WAGONS NEEDED; $1100 CASH; POSITIVELY NO INFORMATION OR ATTENTION GIVEN TO PARTIES NOT ABLE TO BUY. APPLY 615 TRUST BLDG. 19

IF YOU WANT TO SELL YOUR BUSINESS QUICK, CALL AT ONCE.

THE CAMPBELL-SCHAAD COMPANY,
726-728 TRUST BLDG. 19

FOR SALE— —$180— —$180.
We must sell today; brand new stock of laces, ribbons and notions, with furniture of one living-room; good location; low rent and paid up to April 1. We will sell at 50 under invoice price. Best little business offered today.

W. G. YOUNG & CO.,
628-30 Laughlin Bldg. 19

PARTNER—$2000, SOAP FACTORY; GOOD plant.
Partner—$2200, stoves and hardware store.
Partner—$1500; dry goods; will invoice.
Partner—$500; fruit commission business.
Partner—$2000; good corner grocery; snap.
Partners, offices, stores, corporations.
BUSINESS CHANCE BUREAU,
19 218 Broadway, room 421.

SALOONS, BEACH TOWNS; LONG LEASES; snaps.
Grocery stores; invoice; good corners.
Restaurants and delicacy; best in city.
Bakery; fine corner; clears $200 month.
Cigar stands, barber shops, fine locations.
Stationery stores, coal and feed business.
BUSINESS CHANCE BUREAU,
19 218 Broadway, room 421.

FOR SALE—THE BEST PAYING GROCERY in city, cigars, fruits, soda fountain; everything up-to-date; will bear closest investigation; all cash trade; cheapest rent in city; with lease; owner has been in the place 8 years and must take a rest; if you are looking for a snap, call see owner, 330 W. FOURTH ST., city.

FOR SALE — WELL-ESTABLISHED GENeral merchandise business, situated in prosperous and healthy country town of 500 people; stock and fixtures inventory about $2500; sales average $15,000 per annum; will make right price to cash buyer. Address A. J., box 100, TIMES OFFICE.

FOR SALE—"RARE OPPORTUNITY."
Grocery and meat market; combined; cheap; "will invoice;" swell corner location; "close in." Excellent cash trade. "ACT QUICK."
19 202½ W. FIFTH ST.

FOR SALE—CHEAP; A GOOD-PAYING bakery in a lively suburban town, good fixtures, good business and cheap rent; owner wants to retire by the first of month. Bible. For particulars, apply at 762 S. ANT NINTH ST., Los Angeles.

FOR SALE—PAYING BUSINESS; A 2-CHAIR barber shop, doing good business, in connection with cigar business; shop is next to steam laundry and Azusa Ice Works; location the best. Apply to or address J. L. FOOTE, Cleadora, Cal.

FOR SALE—GROCERY ON ONE OF THE principal streets of the city; stock and fixtures; will invoice about $700; a splendid opportunity. For particulars call on or address R. L. CRAIG & CO., 112 S. Los Angeles.

FOR SALE—A BUSINESS THAT HAS BEEN established for 20 years; pays excellent profits; practically no competition; best of reasons for selling; rare chance for man or firm with $10,000. Address F, box 73, TIMES OFFICE.

A SPLENDID PAYING BUSINESS INVESTment here in Los Angeles; positively safe and reliable; business speaks for itself; we court the strictest investigation; $1000 to $2500 required. Apply 311 STIMSON BLOCK.

WANTED—PARTY TO INVEST FIVE TO twenty-five thousand in large manufacturing enterprise in this city; factory will be completed April 1; chance to get in the business. R. 522, GRANT BLDG. 19

FOR SALE — WELL-ESTABLISHED AND profitable millinery business, located in Ren, Sexton & Smith building; invoicing or cash. For particulars address HINZ & LANDT, 51 Market st., San Francisco, Cal. 21

FOR SALE—FRUIT, CIGAR AND TOBACCO market in excellent location; a profitable stand; will sell on account of sickness. J. McREAL & CO., 321 Trust bldg., Los Angeles, Cal. 'Phone John 1651. 20

FOR SALE — A GOOD RETAIL BICYCLE business and repair shop; reason for selling, owner traveling on road; will make good proposition to the right party. Address E, box 99, TIMES OFFICE. 22

FOR SALE—REQUIRES $3000; HARNESS and shoe shop; none but those with cash need apply. This is no run-down shop but a first-class bargain. Address X, box 17, TIMES OFFICE.

FOR SALE—WELL ESTABLISHED ADVERtised and best located employment office in city; doing good business or want just that; price reasonable; cheap. Address E, box 83, TIMES OFFICE.

FOR SALE—$1500; LUNCH COUNTER AND dining-room; separate; in connection with 50-room family hotel; seats 125; 5-year lease; goods, $300 daily; excellent location. 203½ W. FIFTH ST. 19

FOR SALE—SMALL STOCK OF PAINTS, ladders and other tools; some good jobs on hand; the right man can handle this with little money; leaving city. BROWN, 209 Temple st.

GOOD REALTY OR CASH WILL SECURE paying cash business, groceries, dry goods, furnishings, involving about $10,000; investigate at once. ROGERS & SON, Box 374, Fullerton.

SALE — GROCERY STORE, ONLY $400; 3 living-rooms, cheap rent; residence neighborhood; cash business; good receipts; investigate; sickness the cause; quick. Call 108 W. THIRD. 19

FOR SALE — CLOSE-IN RESTAURANT clearing $200 month net; long lease, cheap rent; a money-maker; price $2000; look this up. SNOVER & CHAFFEE, 218 W. First.

FOR SALE—$200—
Cigar stand; good trade.
J. C. OLIVER, 218 S. Broadway, room 317.

FOR SALE—$75—
Restaurant and delicacy; owner leaving; must sell.
J. C. OLIVER, 218 S. Broadway, room 317.

FOR SALE—BAKERY ROUTE, PAYING $12 weekly; half day's work daily, $175, including horse and wagon; can be increased to $20 weekly. Call afternoons, 729 S. FLOWER. 19

FOR SALE—LAUNDRY OUTFIT, CONSISTing of boiler, engine, shafting, washer and ironer, tubs, etc.; also one barber chair, in suite at 109 N. MAIN ST. 19 Much Reserve.

FOR SALE — $475; GOOD RESTAURANT; close in, nice furniture; large dining-room; new French range; good growing trade. J. C. OLIVER, 218 S. Broadway, room 317. 19

BAKERY ROUTE, HORSE, WAGON AND harness, for sale; you can make $22 to $30 week or no sale; $150, if taken at once. Address F, box 13, TIMES OFFICE. 22

$275 WILL BUY A NICE DELICACY STORE doing a first-class business; this is a bargain and will soon be sold. TRACY & LEWIS, 210 Copp Bldg., 218 S. Broadway. 19

FOR SALE—CIGAR STAND, BEST BUSIness street; fine stock and fixtures; doing $12 day cash trade; price $450. SNOVER & CHAFFEE, 218 W. First. 19

FOR SALE—FRUIT, CIGAR AND TOBACCO business; 2 large living-rooms; rent $16; clearing $4 day; price $250. SNOVER & CHAFFEE, 218 W. First. 19

FOR SALE—A BUSINESS WITH REALTY combined, $15,000, with annual income of $5000; investigate; no failure in it. GIBSON, room 114, Stimson Bldg.

FOR SALE—PHOTO STUDIO, SITUATED IN Pasadena; everything new and up-to-date; will sell cheap. Inquire LOCK BOX 722, Pasadena, Cal. 22

CHOICE MEAT MARKET IN THE VERY best part of the southwest; bargain; $150. L. D. BARNARD, 116 S. Broadway. 19

BUSINESS CHANCES—
Miscellaneous.

FOR SALE—2-CHAIR BARBER SHOP, $175; hydraulic chairs; rent 20; doing fine; must be sold by tomorrow; come quick. 229½ S. FIFTH ST. 19

WANTED — PARTNER, ESTABLISHED route business making $75 month for each partner. SMITH & MYERS, 113 S. Broadway. 19

FOR SALE — THE POOL AND BILLIARD parlors on Hill st., good paying and one of the nicest in the city. Inquire 240 S. HILL. 20

GENTEEL NOTION STORE; FINE LOCAtion; new goods; bargain; fact, or invoice. L. D. BARNARD, 116 S. Broadway. 19

DRESSMAKING ESTABLISHMENT; BEST in this city; first-class trade; only $250. L. D. BARNARD, 116 S. Broadway. 19

HAND LAUNDRY; CLEARS $250 A MONTH; splendid bargain; owner retiring; $950. L. D. BARNARD, 116 S. Broadway. 19

NEAT CASH GROCERY, FRUIT, CIGARS, etc.; rent $16; 2 living-rooms; bargain, $450. L. D. BARNARD, 116 S. Broadway. 19

FOR SALE—$600; GROCERY STORE NEAR city limits; good trade; rare opportunity. C. BARSCHIG, 21b S. Broadway, room 209. 19

$400 WILL BUY ½ INTEREST IN A WELL-established plumbing and tinning shop. Address 1421 H ST., San Diego, Cal.

OFFICE BUSINESS; CHANCE OF LIFEtime; suitable 2 young men or man and wife. 218 BROADWAY, room 421. 20

OUTSIDE BUSINESS PAYING $2.50 TO $3 per day; price $150. THE STEVENS CO., 218 S. Broadway, room 425. 20

FOR SALE—MAIL-ORDER PROPOSITION, good article, small capital. Address F, box 100, TIMES OFFICE.

POULTRY BUSINESS. GOOD LOCATION; will sell cheap for cash, $350. Call at 521 SAN PEDRO ST. 19

FOR SALE—ONE-HALF INTEREST IN BIcycle shop. MAYA BROS., 552 San Pedro st. 19

WANTED—SMALL GROCERY BUSINESS; must be a bargain. GROCER, 152 W. 22d.

FOR SALE—FIRE-PROOF SAFE, LARGE and small, cheap. 212 N. MAIN.

FOR SALE—NICE FURNITURE BUSINESS; stock about $250. 907 E. NINTH. 19

L. D. BARNARD, 116 S. BROADWAY, WILL sell our poultry business for cash. 19

TO LET—
Rooms.

TO LET—ROOMS—
FURNISHED AND UNFURNISHED,
With or without board.
COME DIRECT TO A RENTAL FIRM.
GET LOCATED
WITH LEAST TROUBLE AND DELAY.
WRIGHT & CALLENDER,
223 S. HILL ST., Wright & Callender Bldg.

TO LET—IN BEAUTIFUL HOME, 2 FINE large rooms, southeast exposure, 5 sunny windows, $15; $20 each; also large front parlor, kitchen, dining-room; furnished complete for housekeeping; silver, linen, lovely verandas, overlooking the whole city. Tel. Red 3551. 121 N. HILL.

TO LET—TWO HOUSEKEEPING ROOMS, $10 for the two; both outside, sunny and newly furnished; also others, close in; 2 blocks from center of city. 1176 MIGNONETTE ST. Take electric car at Second and Broadway, get off at Beaudry ave., walk one block north. 19

TO LET—FURNISHED ROOMS IN ELEgant private home in Santa Ana; electricity, telephone, porcelain bath, hot and cold water; large, wide porches, nice grounds, finest residence street, on car line. Address BOX 295, Santa Ana, Cal. 19

TO LET—HOTEL EARLCLIFF, 231 S. BUNker Hill; just opened; a new and elegant family hotel; modern and up-to-date; first-class; superb location; view overlooking the city, unsurpassed; take Angels' Flight to W. Second st. 22

TO LET—FURNISHED; TWO BEAUTIFUL south rooms; suitable for one or two; new house; new furniture; everything modern and first-class; to housekeeping; no children. Call 319 S. GRAND AVE., near Central Park. 19

TO LET—A 2-ROOM SUITE, FURNISHED for light housekeeping; $16 per month; everything new and modern. THE WISCONSIN, 234 W. 16th st., near Hill st. 19

TO LET — NEWLY AND NEATLY FURnished housekeeping suite for couple; separate entrance; lawn, veranda, telephone, choice neighborhood. 1301 S. FIGUEROA. 19

TO LET — FURNISHED ROOM, SUITABLE for one or two gentlemen; new house, all modern conveniences; adjoining bath. 1311 S. LOS ANGELES ST., corner 14th. 2

TO LET—SUNNY FRONT SUITE, SUITABLE for office; also other sunny rooms; free baths; hot and cold water. HOTEL BERWICK, 449½ S. Spring. 20

TO LET—SUITE, 3 LARGE ROOMS, NEWLY furnished; telephone; large garden; two rooms upstairs, single or double. 1259 S. HILL. 22

TO LET — HOW'S THIS? FURNISHED rooms from $6 month; suites for housekeeping; also unfurnished. ROCHESTER, 1042 Temple.

TO LET—TWO SUNSHINY SUITES WITH private bath and other suites for light housekeeping. THE ALTA VISTA, 255 Rockwood Hill.

TO LET—AT "THE GRAND RAPIDS," 418 E. Fifteenth st., thoroughly renovated, finished rooms; must be seen to be appreciated.

TO LET—LARGE FRONT ROOM, HOUSEkeeping privileges; also side rooms, day, week or month. 1017 S. HILL ST.

TO LET — NEWLY FURNISHED SUNNY rooms; housekeeping privileges; large verandas; reasonable rates. 713 S. HILL.

TO LET—TWO BEAUTIFUL FRONT EO M'S, reasonable, at HOTEL ALESSANDRO, 3, Sunday's-gentlemen preferred. 21

TO LET — NICELY FURNISHED ROOMS, all conveniences of housekeeping; 2 blocks west Courthouse. 226 N. OLIVE. 21

TO LET—NICELY FURNISHED ROOMS hot and cold bath; suitable for 2 persons; in family. 329 CERES AVE.

TO LET—12-ROOM ROOMING-HOUSE, UNfurnished, on W. Second between Olive and Grand. 422 STIMSON. John 1261.

TO LET—3-ROOM FURNISHED HOUSE FOR housekeeping; cheap rent. 622 STEVENS IN AVE., near Third. In rear.

TO LET—2 SUNNY ROOMS, CLOSE IN, furnished for light housekeeping; adults only. 342 SAN JULIAN ST. 19

TO LET—ROOMS, NEWLY FURNISHED; absolute cleanliness; electricity. 'Phone Main 7240. 921 S. OLIVE. 19

TO LET—FURNISHED ROOMS, HOUSEkeeping privileges, 315½ S. MAIN, near Fifth st.; APPLY 315½ S. MAIN. 19

TO LET—$10 MONTH, SUNNY UNFURNISH'd rooms, with bath. Apartment-house, 2621 DOWNEY AVE. 21

TO LET — CHEERY ROOMS IN STRICTLY modern house, near St. James Park. 1708 THOMPSON ST. 19

TO LET — CHEERY ROOMS IN STRICTLY modern house, near St. James Park. 1708 THOMPSON ST. 21

TO LET—2 NICELY FURNISHED ROOMS for housekeeping, in private family, modern. 217 E. 25TH ST. 20

TO LET—LARGE FRONT ROOMS, UNFURnished with cooking facilities. 1264 11-2 RICHTH ST. 21

TO LET—A PLEASANT FRONT SOUTHEAST room; permanent parties preferred. At 329 S. BROADWAY. 20

TO LET—2 OR 3 FURNISHED ROOMS, IN pleasant home, modern house. 1239½ VALENCIA ST. 20

TO LET—NICE, SUNNY, NEWLY-FURNISHed rooms, in new flat. Call at 1025 W. EIGHTH ST. 19

TO LET—LARGE SUNNY ROOMS, SINGLE or en suite. Over Parisian Cafe, 211 W. FOURTH ST. 19

TO LET—SUITE OF FURNISHED ROOMS for light housekeeping. 315 S. BUNKER HILL AVE. 20

TO LET—SUNNY FURNISHED HOUSEkeeping room, no children. 810 W. 8TH ST. 20

TO LET—NEWLY FURNISHED FRONT rooms, walking distance. 710 W. FIRST ST. near Hope. 20

TO LET—HOTEL SEYMOUR, ROOMS ONLY; baths free; reasonable rates. 216½ W. SECOND ST. 22

TO LET—SUNNY ROOMS, REASONABLE; new furnishings throughout. 621½ S. BROADWAY.

TO LET—2 ROOMS, NICELY FURNISHED for housekeeping. TAYLOR, 105 Broadway

TO LET — FURNISHED HOUSEKEEPING apartments, four rooms; 1025 S. FLOWER. 22

TO LET—2 SUNNY ROOMS FOR LIGHT housekeeping. Apply 227 E. SEVENTH ST.

TO LET—3-ROOM FURNISHED FLAT, SUNny, walking distance, $16. 1013 W. FIRST.

TO LET—NICELY FURNISHED ROOMS for housekeeping. 458 N. BELMONT AVE. 19

TO LET — FURNISHED SUNNY SUITE OF housekeeping rooms. 1418 GRAND AVE. 19

TO LET—FURNISHED LIGHT HOUSEkeeping suite, adults. 245 S. HOPE. 20

TO LET—2 NEW, FURNISHED ROOMS FOR light housekeeping. 2073 N. SICHEL. 20

TO LET—CONVENIENT SUNNY HOUSEkeeping suites. Apply 1519 S. HILL. 20

TO LET—FLATS AND FURNISHED ROOMS. Call forenoons, 1107 S. OLIVE. 19

TO LET — 4 FURNISHED ROOMS, 2 FOR housekeeping. 507 TEMPLE ST. 20

TO LET—329 S. FLOWER, 2 FURNISHED OR unfurnished rooms; also barn. 19

TO LET—4 UNFURNISHED ROOMS OR half house. 446 E. 27TH ST. 19

TO LET—
Rooms.

TO LET—ROOMS FOR LIGHT HOUSEKEEPing, $8 to $9. 1 BROADWAY.

TO LET—2 NEATLY FURNISHED CUTtages, $10 and $12. 1 FLOWER ST. 20

TO LET—FURNISHED ROOMS FOR HOUSEkeeping. 249 S. HILL ST. 19

TO LET—FURNISHED ROOMS FOR HOUSEkeeping. 121 W. 11TH. 19

TO LET—ROOMS, SINGLE AND HOUSEkeeping, 448 S. OLIVE. 20

TO LET—ROOMS, $2.50 TO $3 PER WEEK, 223 W. FIRST ST. 22

TO LET—2 SUITES, FURNISHED ROOMS, 22 W. THIRD. 21

TO LET — TRANSIENT ROOMS, 222 W. FIRST. 21

TO LET—
Rooms with Board.

TO LET — IN BEAUTIFUL HOME, ELEgantly furnished, sunny rooms, with finest table board; lowest rates for elegant private home in select neighborhood; parlor, reception room, piano, bath, telephone, hammock, nice lawn, references. Call 1220 S. HOPE.

TO LET—PERSONS DESIRING FIRST-class accommodations with superior table board and home comforts in elegant private home in select neighborhood, can secure same by calling up 1420 st. Can accommodate 4 or 6. 20

TO LET—LARGE SUNNY FRONT ALCOVE room well furnished, suitable for two or three; also large side room for couple, hall; telephone; use of parlor. Good home table; strictly first-class. 1038 S. GRAND AVE. 20

TO LET—LARGE SUNNY BAY WINDOW room in Brunson Home, only a few blocks from business center; large yard and verranda; home cooking; terms reasonable. 747 S. HOPE ST. 22

TO LET—NICELY FURNISHED FRONT room with board, bath, telephone, piano, for two young gentlemen; private, close in. Address F, box 86, TIMES OFFICE. 19

TO LET—LARGE, SUNNY FRONT ROOMS; bath, parlor, 'phone; man and wife or gentlemen; table board; reasonable rates. THE ELMS, 1117 E. Seventh st. 22

TO LET — NICELY FURNISHED ROOMS, with board. MRS. BARTLESON AND DAUGHTER, 2408 S. Hope.

TO LET — FURNISHED; BEAUTIFUL clean 5-room cottage, $25; fine location. 236 S. HOPE. 22

TO LET—SUNNY ROOMS WITH BOARD; no children. 1115 S. HOPE. 21

TO LET—
Furnished Houses.

TO LET—HOUSES, FLATS, ROOMS, FURNISHED AND UNFURNISHED.
COME DIRECT TO A RENTAL FIRM;
GET LOCATED
WITH LEAST TROUBLE AND DELAY.
CHOICE LIST HOUSES ALSO FOR SALE.
WRIGHT & CALLENDER,
MANAGERS OF RENTAL PROPERTY,
223 S. HILL ST. Wright & Callender Bldg.

TO LET—TO RESPONSIBLE, HEALTHY adults only, our 8-room modern house, clean, convenient, completely and well-furnished, sunny south front; near 3 car lines; one block Westlake Park. 1100. Address C, box 97, TIMES OFFICE.

TO LET—CHOICE COTTAGES AND FLATS, furnished and unfurnished; all parts of city; fine list. See us. WOODLEY REAL ESTATE CO., 325 Grant Bldg., corner Fourth and Broadway.

TO LET—$40; FURNISHED HOUSE, 8 rooms, 1205 Hope; best Pico; possession to-day. East front desirable neighborhood. R. W. POINDEXTER, 209 Wilcox Bldg.

TO LET—FURNISHED, MODERN 5-ROOM cottage, 1305 Georgia; $40 per month. Key at 1307 Georgia. EDWARD D. SILENT & CO., 216-218 W. Second st. 19

TO LET—NINE NEW 4-ROOM HOUSES, furnished, on Hollywood line, 5c fare; magnificent view; rent $14, water in. 120 N. SPRING, room 1.

TO LET—BEAUTIFUL 7-ROOM COTTAGE, furnished, on Kutzelle place, fine grounds. OSCAR E. SMITH, 210 W. Fifth st. 19

TO LET — TWO-STORY, SEVEN-ROOM house, furnished, partly furnished or unfurnished. 1264 FIGUEROA. 19

TO LET—FURNISHED AND UNFURNISHed houses, THE STEVENS CO., 218 South Broadway, room 425.

TO LET — NICE, FURNISHED, SUNNY front room; private family; $12 month. 641 S. HOPE ST. 20

TO LET—MODERN SIX-ROOM FURNISHED cottage; no children, $25. Call 1104 S. GRAND.

TO LET—5-ROOM FURNISHED COTTAGE; modern; near car line. 2047 W. JEFFERSON.

TO LET—5-ROOM COTTAGE, FURNISHED, $25; everything new. 1127 E. NINTH. 19

TO LET — FOUR-ROOM FURNISHED COTtage. Call at 625 N. BUNKER HILL. 21

TO LET—
Houses.

TO LET—A HOUSE OF 9 LARGE ROOMS, modern and newly furnished, corner Anita and Brighton ave. and 27th st.; $25 per month for short or long time lease. A 6-room modern cottage, 2008 E. 31st st., $15. A 6-room cottage, W. 23d near Main, $20. M. W. ATWOOD, 612 Grant Bldg.

TO LET—
FURNISHED AND UNFURNISHED
HOUSES AND FLATS.
LET US LOCATE YOU SATISFACTORILY.
RENTAL DEPARTMENT.
C. P. DEYOE, 261 LAUGHLIN BLDG.

TO LET—
$25 month, 5 rooms, new.
$25 month, 5 rooms, close in.
DAVISON & LONGE,
19 Rooms 241-2, Wilcox Bldg.

TO LET—$20 PER MONTH; REID ST., ON the high ground southwest and in good residence district; good 7-room, factory house, new. Call on or 'phone to ROBINSON & DAYTON, 742 Trust Bldg. Main 1446.

TO LET—$25; MODERN 5-ROOM COTTAGE; furniture for sale; must be sold on account of leaving city. No. 2261 W. 12TH ST., one block west of Magnolia ave., two blocks south of Pico st. 20

TO LET—HOUSES AND FLATS, FURNISH'D OR UNFURNISHED. STATE OF CALIFORNIA RENTAL AND INVESTMENT AGENCY, 236 W. SEVENTH. 20

TO LET—$20 MONTHLY RENTAL BUYS $250 new, 4-room cottage, only $20 cash, $20 monthly; near Central ave. BARSCHIG, 30a Copp Bldg. Tel. John 4051. 19

TO LET—CLOSE IN, MODERN, 8-ROOM residence in good tenant who buys furniture exceptionally well furnished. Apply on premises, 1007 S. MAIN ST. 22

TO LET—EITHER FURNISHED OR UNFURnished, 7, 8, 9 and 14-room houses, nice location. A. A. BAIRD & CO., 224 Laughlin Bldg. Tel. Red 3541.

TO LET—6-ROOM STORY AND A HALF house, 1017 E. 22nd, rent $22.50, tenant to pay water. Apply to THOS. J. HAMPTON, 556 S. Broadway.

TO LET—5-ROOM MODERN HOUSE, LOT 100x150, at Burbank, $8 per month; also $150 piano for $100. C. E. PENDELL, room 9, Temple Block. 20

TO LET — NEW, MODERN, 5-ROOM COTtages, 11th and Tennessee ave., 2 blocks east of Central ave. W. T. FARR, 416 Trust Bldg. 21

TO LET—OR SALE — NEW, MODERN 6-room cottage. Call 1019 E. 18TH ST.; $22½ buys it, or $20 per month rents it. See owner. 19

TO LET—A NEW, 2-STORY HOUSE, MODern improvements, 6 rooms and bath and lawn and flowers. 1021 W. 16TH ST. 22

TO LET—NEW 5-ROOM HOUSE, W. 11TH st.; best in city; new; $28. GODDARD, 508 S. Broadway. Phone Exter 7225.

TO LET—7-ROOM, HARD-FINISHED HOUSE, with barn, one block Central-ave. car-line. W. L. HURD, 3717 Central ave. 19

TO LET — $22 EACH, 2 NEW 7-ROOM houses, 315 and 321 W. 40th st. See THOMAS LLOYD, 2317 Wesley ave.

TO LET—5-ROOM MODERN COTTAGE, 512 N. St. Louis st., $20 per month. Apply 304 LANKERSHIM BLDG. 19

TO LET—$14 WITH WATER, COTTAGE, 3 rooms, bath, barn, etc. 2145 MAPLE AVE. Door open.

TO LET—5-ROOM, MODERN HOUSE, 452 W. WASHINGTON. Call mornings. 19

TO LET—5-ROOM COTTAGE, 1701 W. 11TH ST. Rent $25 per month. 19

TO LET—HOUSE NO. 249 E. FIRST ST.; price $25 per month. 21

TO LET—4-ROOM COTTAGE, 461 W. 28TH. 21

TO LET—
Farming Lands.

TO LET—OR EXCHANGE; 20-ACRE TRUCK and fruit ranch, well improved, plenty water, at a bargain; rent part labor. WILLARD & BUCK, 117 S. Broadway. 19

TO LET—20 ACRES NEAR ELECTRIC ROAD, good buildings, fine for chickens or cows. R. D. LIST, 221 Wilcox Bldg. 24

TO LET—
Beach Property.

TO LET—AT REDONDO, FURNISHED COTtage 6 rooms, nice location. OWNER, 928 W. 17TH ST. Tel. White 5001 19

TO LET—
Miscellaneous.

TO LET — GOOD UPRIGHT PIANO; RENT reasonable. 234 W. 18TH ST 19

TO LET—
Rooms.

TO LET—ROOMS FOR LIGHT HOUSEKEEPing, $8 to $9. 1 BROADWAY.

TO LET—2 NEATLY FURNISHED CUTtages, $10 and $12. 1 FLOWER ST. 20

TO LET—FURNISHED ROOMS FOR HOUSEkeeping. 249 S. HILL ST. 19

TO LET—FURNISHED ROOMS FOR HOUSEkeeping. 121 W. 11TH. 19

TO LET—ROOMS, SINGLE AND HOUSEkeeping, 448 S. OLIVE. 20

TO LET—ROOMS, $2.50 TO $3 PER WEEK, 223 W. FIRST ST. 22

TO LET—2 SUITES, FURNISHED ROOMS, 22 W. THIRD. 21

TO LET — TRANSIENT ROOMS, 222 W. FIRST. 21

TO LET—
Rooms with Board.

TO LET — IN BEAUTIFUL HOME, ELEgantly furnished, sunny rooms, with finest table board; lowest rates for elegant private home in select neighborhood; parlor, reception room, piano, bath, telephone, hammock, nice lawn, references. Call 1220 S. HOPE.

TO LET—PERSONS DESIRING FIRST-class accommodations with superior table board and home comforts in elegant private home in select neighborhood, can secure same by calling up 1420 st. Can accommodate 4 or 6. 20

TO LET—LARGE SUNNY FRONT ALCOVE room well furnished, suitable for two or three; also large side room for couple, hall; telephone; use of parlor. Good home table; strictly first-class. 1038 S. GRAND AVE. 20

TO LET—LARGE SUNNY BAY WINDOW room in Brunson Home, only a few blocks from business center; large yard and verranda; home cooking; terms reasonable. 747 S. HOPE ST. 22

TO LET—NICELY FURNISHED FRONT room with board, bath, telephone, piano, for two young gentlemen; private, close in. Address F, box 86, TIMES OFFICE. 19

TO LET—LARGE, SUNNY FRONT ROOMS; bath, parlor, 'phone; man and wife or gentlemen; table board; reasonable rates. THE ELMS, 1117 E. Seventh st. 22

TO LET — NICELY FURNISHED ROOMS, with board. MRS. BARTLESON AND DAUGHTER, 2408 S. Hope.

TO LET — FURNISHED; BEAUTIFUL clean 5-room cottage, $25; fine location. 236 S. HOPE. 22

TO LET—SUNNY ROOMS WITH BOARD; no children. 1115 S. HOPE. 21

TO LET—
Flats.

TO LET—$15; MODERN 5-ROOM FLAT, 334 S. Figue

Liners

MINING—
And Assaying.

THE SANFORD & MORGAN MINING AND REAL ESTATE COMPANY, of 311 Douglas Bldg., are as well equipped for handling mines and other real property as any organization in this bright, beautiful and rapidly-growing city. Come and see us.

JAMES IRVING & CO., GOLD REFINERS and assayers. Largest and most complete establishment in Southern California. Cyanide mill and metallurgical tests made. Cash for gold and silver and bullion to any amount. All work guaranteed. 128 N. MAIN ST.

WANTED—RELIABLE PARTY TO JOIN ME in promoting mining company; mine is first-class and already has over $1,000.00c in sight. Address F, box 14, TIMES OFFICE. 19

WANTED—MAN WITH SOME MONEY TO prospect claim located; want to go down about 75 feet; this is worth trying. Address F, box 82, TIMES OFFICE. 19

FOR SALE—OLD MEXICAN MINE, THAT prospects in the vicinity patented; price $2000. See owner, 215 W. NINTH ST., city. 15

WADE & WADE, ASSAYERS AND CHEMists, removed to 216 E. FIRST ST., to their own new building, with improved facilities.

"THERE IS MONEY ON THE RIGHT SIDE of mining stocks." Inquire of MORRIS & BUCK, 344½ S. Broadway.

NIGHT INSTRUCTIONS IN ASSAYING FOR a few months. Address F, box 94, TIMES OFFICE.

BAVERSTOCK & STAPLES, 222 W. FIRST. Assayers. Properties sampled. No students.

W. B. ROBERTS, ASSAYER AND CHEMist, 305 E. FIRST ST. Prices reasonable.

SWAPS—
All Sorts, Big and Little.

FOR EXCHANGE—WILL SELL OR TRADE for real estate and pay difference, Locomobile, 1903 model, never been used, handsome machine also have Locomobile runabout, good as new, fine machine; will trade. A. F. SCHIFFMAN, 107 N. Spring st.

FOR EXCHANGE—HOUSE OF FIVE ROOMS, 2 lots, 48x177 each, Ontario, price $1600; my equity for $750 for pair young mares 1200 to 1300 each, or mules, cash balance. F. W. L., Box 3, Ontario, Cal.

FOR EXCHANGE—GOOD YOUNG DRIVING horse and English trap and some money to trade for lot. COOPER & HALL, 213 S. Broadway, room 227. 19

FOR EXCHANGE—HIGH-CLASS PAINTINGS and water colors for lots, land, musical instruments, books, furniture. Address F, box 12, TIMES OFFICE. 19

FOR EXCHANGE — OR SALE: FOR GOOD cow, light farm wagon and good single harness. Tel. Pico 4802, or address 716 E. ADAMS ST. 15

FOR EXCHANGE—WANTED 2 TO 4 GOOD horses in exchange for carpenter work. PARKER, 1347 E. Seventh st. 29

ATTORNEYS-AT-LAW—

DYER LAW AND COLLECTION CO. (INC.) Trustee, P. Dyer, attorney and notary. Collections made everywhere; no fee without success. 416 DOUGLAS BLK. Tel. Main 1514.

DIVORCE LAWS A SPECIALTY. ADVICE free; no fee without success; damages. J. H. SMITH, 135 Bryson Block. Call 2 to 4 p.m.

FIDELITY ADJUSTMENT BUREAU, 431 Bradbury Block. Collections, personal injury cases, bankruptcy, divorce. Advice free.

J. MARION BROOKS (EX-U. S. ATTY.) Open evenings. 142 S. Broadway. Tel. Main 1070.

DIVORCE LAWS—W. W. HOLCOMB, ATTY. Advice and book free. 211 W. FIRST ST.

DIVORCE POINTERS, PRINTED BOOK mailed free. LAWYER, 421 Copp Bldg.

CHARLES O. MORGAN, 418-420 TRUST BLDG. NOTARY.

PATENTS—
And Patent Agents.

PATENTS OBTAINED IN U. S. AND FOREIGN countries. Trademarks and copyrights. DAY & DAY, 325-334-335 Stimson Block, Los Angeles, Cal. Tel. James 5311. Established 14 years.

PATENTS — PROTECT YOUR IDEAS. NO allowance, no fee. Consultation free. Est. 1864. MILO B. STEVENS & CO., 819 14th st., Washington.

JAMES R. ROGERS, EX-EXAMINER U. S. Patent Office. Patents, Room 226, Byrne Bldg.

PIONEER PATENT AGENCY—34 YEARS IN Downey Block. HAZARD & HARPHAM.

MACHINERY—
And Mechanical Arts.

HOT BEARINGS WON'T TROUBLE YOU, and you'll save 50 per cent. in wear if you use "Ajax Plastic Bronze." Inquiries solicited.

THE AJAX METAL COMPANY, FRANKFORD AVE. AND RICHMOND ST., PHILADELPHIA.

FULTON ENGINE WORKS — FOUNDERS and machinists. Cor. Chaves and Ash sts.

DENTISTS—
And Dental Rooms.

SCHIFFMAN DENTAL CO.— 107 N. Spring st. Painless extracting, filling, crown and bridge work, flexible rubber plate. Pure gold fillings, 75c up; all other fillings, 50c up; cleaning teeth, 50c up; 22-carat gold crowns and bridge work, $2.00 up; partial plates, $2 up; full set, $2.00 up. Open evenings and Sunday forenoons.

BUSINESS DIRECTORY

Storage.

The Davies Warehouse Co., Second and Central ave. Tel. Main 1562. Special floor for furniture. Separate room for pianos. Merchandise of all kinds stored. Private rooms for furniture.

Lumber Dealers.

E. K. Wood Lumber Co., Macy and Alameda Streets.

Nofziger Bros. Lumber Co., Cor. 8th and Main sts., block from P. O.

Trunk and Traveling Bag Mfgrs.

G U. Whitney, 228 South Main Street.

Plumbers.

Lehman Bros., 108 East Second, near Main Street.

Druggists—Wholesale.

F. W. Braun & Co., 501-505 North Main Street.

Contractors and Builders.

J. W. Chalmers, Contractor and builder. Building loans. Low rate interest. 427-431 Stimson Blk. James 2091.

MANUFACTURING Jewelers-Watchmakers I. Shepard, 238 S. Broadway.

Incubators and Poultry Supplies.

Henry Albers, 235 S. Main st. Tel. Main 867.

Bowling Alleys.

420 South Hill Street, Under new management. Ladies especially invited. Prizes weekly for high scores.

Warehouses.

Moat's Storage and Com'n Warehouse, 851 San Fernando st., n'r S. P. R'd Office.

Transfer Companies.

Hasty Messenger and Transfer Co. Two men furnished for trunks. Checks called for. 230 W. First. 'Phone Main 1b.

Curios.

C. E. Wood, Indian and Mexican curios. 215 W. 4th.

Carpenters and Contractors.

Robt. D. Coates, Carpenter, 742 E. 27th st. 'Phone White 3288.

Photographic Supply.

Best & Co., 536 S. Broadway, Finishing. Cal. views and photo supplies.

Pianos.

A. G. Gardner, 118 Winston St. For sale or rent. Tuning. Repairing.

Real Estate.

A. T. Jergins & Co., Real Estate, Loans. Rentals. Fire Ins. 508 S. Broadway.

LOCAL SPORTING RECORD.

PUGS FIGHT FAST SCRAPS.

Mississippi Easily Won from Kid McFadden.

Hank Griffen Made a Monkey of Soldier Wilson.

Fields and Thurston Battle to a Draw—Saturday Racing—On the Alleys.

As features of the prize-fight bill of fare last night at Hazard's Pavilion, two aspiring pugs were cooked up into several varieties of duck soup.

Over 2500 people in various walks of life watched the stewing with considerable enthusiasm, for the operations looked good to the sports, and there was hardly a moment that they were not excited. Three fast fights of ten rounds each was a novelty programme in itself, and as each was good, the evening was very much of a success.

Frank Fields of Oxnard and "Dutch" Thurston of San Francisco fought a draw; "Mississippi," the colored wonder from the North, easily beat Kid McFadden in nine rounds, and Hank Griffen of this city, in two rounds, made a monkey out of Soldier Wilson, a big white man who might be "Toothpick" Kelly in disguise, as far as appearance goes.

The event of the evening was the go between McFadden and "Mississippi," and it was all that any one had expected and more. McFadden was outclassed and was practically knocked out three times. In the eighth round Missi floored him for eight seconds with a hard right on the jaw, and when he arose put him down the same way again, and when the referee had coulted five, the gong sounded for the end of the round. In the first of the ninth McFadden went down again for three seconds, and when he was floored again and all but out, his seconds threw up the sponge to save a knockout, which does not look good in a fighter's record.

It was Mississippi's fight from the start. He is black enough to make Sam McVey of Oxnard feel like a dark brown taste the next morning after, and he is sloppy weather in appearance. He looks like a lot of arrows shot into a bologna sausage, for he is principally legs and arms. He is knock-kneed and slouches when he walks, and when you look at him from a distance he is so black in the face that you can't tell whether he is asleep or awake.

Kid McFadden is a fast fighter himself, but Mississippi made him look like a second-hand store out in the Westlake district. In the first round he hit Carrots six straight lefts in the face, sending his head back every time. In the second round he dropped four more on McFadden's beak, but the Kid returned right and left wallops in Missi's face, that made him sniff the air in alarm. In the third he looked again on McFadden's sore face, but the Kid half chopped in with a right in a clinch and knocked him down with a hard right swing on the back of the head.

This cheered McFadden, and in a rush he landed right and left on the black and followed with another right on the head. It was all McFadden in this, but in the fifth, the beginning of the end commenced. McFadden jolted Mississippi with a right on the side of the head, but lost his steam in that blow, for the black came back, boring in, and smashed McFadden five hard right-hand blows on the head, the last one putting him down. The Kid was very weak, and almost gone. The sixth and seventh was as bad, for the Kid was receiver-general for everything, and everything stopped on his head.

In the eighth, he went down for eight seconds from a right on the jaw, and then again the gong saved him. In the ninth Mississippi rapped the Kid again on the jaw, putting him down for three counts. When he slowly arose, another right smash dropped him again, and when the referee had counted five McFadden's second threw up the sponge to save a knock-out.

Mississippi was always after his man, and the only times he did not have the best of it was when the force of a short lead would carry him forward into McFadden's reach. Then he would be thumped good and hard. He is a very good one, quick with his hands and fortunate in a long reach. This was his first appearance here, and he made good in every way.

The first on the card was ten rounds between Fields and Thurston, and Referee Harry Stuart could call it nothing but a draw. Both men were awkward and made many wild swings. Fields had a trifle the best of the first five rounds, but in the sixth Thurston showered blows on Fields's head and had him groggy. Fields came back strong in the seventh and landed two-left swings in Thurston's face, and had the best of that round. In the eighth Thurston took the lead, and kept it to the end of the tenth. Fields being tired and doing a lot of low clinching to avoid punishment. Some of the audience hooted him for this, but he was merely saving himself, Thurston being too wild to land the right punch.

The last act was between Griffen and Wilson, and from the way the latter showed off at the call of time he looked to have a swell chance. He is big and strong, feints nicely, and shifts his guard quickly. In the first round, after they had sparred a moment, Griffen rushed and swung a right on Wilson's face, putting him down for seven seconds. He was dazed, and as he scrambled up, Griffen rushed him again and with a hard bang on the jaw sent him down again. At the count of three the gong sounded and Wilson was saved for the next.

He came up wobbly, and in his first rush Griffen smashed Wilson in the face and down he went once more. There was nothing to it but Griffen and to save Wilson a knockout, his seconds threw the sponge into the ring.

The fighting was generally fast and furious in every bout, and particularly so with McFadden and Mississippi. There were few love taps and the only blood came from Field's nose, and there wasn't enough of that to balance a ledger page with.

Harry Stuart was the referee, of course, and distinguished himself as usual. The only fault a few found with him was that he did not break the men quick enough, but his tardiness was probably due to the tacit understanding that they were to half-break themselves.

This triple bill idea is a good one, and the club will doubtless repeat it. Three fights are better than two preliims and a main event, for more men can be seen in action and the fighting is faster.

RUNNING RACES.
SPORT FOR SATURDAY.

After a disagreement among the horsemen as to weights and entries that was so serious that no programme could be arranged several weeks ago, they have finally got together and patched up their differences to such an extent that a one-day's running meeting will be given Saturday afternoon at Agricultural Park, to assist the stranded horsemen to return east.

There will be five races and five horses in each, and a glance at the list of entries will show that there are some very good nags entered. There will be no pools sold, but in all probability there will be a sufficient number of hand books to enable all the sports to put a bet down if they are so inclined. The races will begin at 2 o'clock, with a full set of racing officials in charge. F. Alonzo Cook, the human megaphone, will be the announcer.

The races and entries are as follows:

First race half mile dash: De Gaunt, Meteora, Tom Bowman, Annie F. and Rena del Celia, all in at 118 pounds.

Second race, five furlongs: Phiz, Ran Gallant, Bessie H., Mountain Queen and McFletchnor, all at 119 pounds.

Third race, eleven-sixteenths mile: Judge Napton, Vince, Nora D., Camuelus and Sir Claus, all at 119 pounds.

Fourth race, six furlongs: Wm. F. Ulm, Ida V., Wauchusetts and Tobar, all 120 pounds.

Fifth race, six furlongs: Petrarch, Mellicole, Has Gift, Cute and Hub Prather, all at 119 pounds.

HORSEMEN HERE.

C. P. Waterhouse of Burns & Waterhouse and Adam Andrew, both members of the California Jockey Club, were in this city yesterday. It cannot be possible that they want to stop next Saturday's race meeting!

Bowling.

The Conservative Life team defeated the Burns Shoe Company at the Sunnyside alleys last night by a margin of thirty-six pins. The score:

Burns Co.—	1.	2.	3.	Total.	Av.
Butler	192	167	169	528	169 2-3
Van Sickle	159	131	149	401	133 2-3
De Lamater	125	148	150	423	141
Morgan	125	142	134	401	133 2-3
Hollen	198	220	133	521	173 2-3
Totals	799	808	743		
Total pins—2351.					
Conservative Co.—	1.	2.	3.	Total.	Av.
E. G. Evans	184	140	159	483	161
Tyndall	139	138	145	422	140
O. K. Evans	191	154	112	457	152 1-3
	155	201	119	585	167 2-3
Behrens	124	215	145	484	164 2-3
Totals	741	976	710		
Total pins—2427.					

REAL ESTATE TRANSFERS.

WEDNESDAY, March 18, 1903.

M Berry to Emily C Clark Webber, part lots 15 and 16, block 5, Urmston tract, $10.

Bank of San Pedro to James F Heartwell, lots 15 and 16 and A, Harbor View subdivision of block 64, $1500.

William G Kerckhoff and Louise E Kerckhoff to James F Heartwell, lots 15, 16 and A, Harbor View subdivision, $1000.

Title Insurance and Trust Company to Theodore Wiesendanger, reconveyance of trust property.

Thomas J Henderson and C B Harnett to P H McKernan, part lot 15, of subdivision of east 12,009 acres, etc, $10.

Henry G Brainerd and Fanny H Brainerd to Arthur L Drew, lot 10 and part lot 48, Westlake Park tract, $10.

Tod Ford to William Gorbach, lot 224, Ford tract, $15.

Ruth A Plumb to Martin B Ayres, lot 39, block 15, Wolfskill Orchard tract, $10.

Title Insurance and Trust Company to Peter Moltzen, reconveyance of trust property.

Peter Moltzen to Elisabeth C Engstrum, lot 22, block 15, Wolfskill Orchard tract, $1250.

Fannie Mead Smith, administratrix of estate of James Wallen Smith, deceased, to John McClure, part section 34, T 2 N, 14 W, $1500.

A P White and Clara A White to Mary A Huddleston, part section 23, T 1 S, 14 W.

Charles B Smith, Leonard B Smith and Victoria A Smith to James F Kerr and Mary E Kerr, lot 55, subdivision of Reeve tract, $1200.

Caroline B Nickey to Josephine W McAlister, part lots 102, 102, Westlake Park tract, $14,500.

John A Luken to Albert Meacham, lot 9, Lyman, Rice & Giles subdivision, $500.

Albert Meacham to George Heffinger, lot 9, Lyman, Rice & Giles subdivision, $725.

Willoughby N Swift and Nellie M Swift to James A Porter and Ada Porter, part lots 21 and 22, block E, West Los Angeles, $3000.

C E Norman and Myrtle A Ackerman to Sarah A Bird, lot 16, block 23, Electric Railway Homestead Association tract, $16.

H Henry C Green and Mary A Green to Ada Graham, lot 1, block 41, Central Arlington Heights tract, $10.

John Evans, known as John S Evans, to George E Preston, lot 5, block 11, Garvanza, $1400.

B F Wright and Emma Wright to F M Kerr, lot 2, block 11, C V Hall tract, $10.

F L Botsford to E M Kerr, lot 4, block 11, C V Hall tract, $10.

John Luckenbach and Lena Luckenbach to E M Kerr, lots 12 and 14, block 18, Charles Victor Hall tract, $10.

Frederick Nels and Lena Nels to Melville Jones Stockard, lot 4, resubdivision of block 4, Washington tract, $10.

Charlotte E Haynes and William M Haynes to Marcia B Johnson, lot 19, block 22, of Electric Railway Homestead Association, $1725.

Mrs Fora Heffman to Theron P Healy, lots 8 and 10, Angeleno Heights, $10.

Estate of Andrew D Moore, deceased, decree of distribution to Susan Moore, a life interest in the residue of said estate; to Francis M Moore and Ella C Burson, the residue in fee; undivided one-half interest in property not in Los Angeles county; also lot 52, Keefer's subdivision of lot 63, Santa Anita tract.

John Sun to Christian Colasurdo, lot 10, block 2, Howes tract, $13.

Union Trust and Realty Company to Charles Victor Hall, reconveyance of lot 14, block 29, C V Hall tract.

W H D Wilson and Nancy Wilson to W E Curry, lot 44 and part lot 43, Angelus Vista tract, $275.

Theodore F Curtis and Della F Curtis to M N Casterline, lots 1 to 8, block 11, Hollywood, $16,750.

M N Casterline and Cary Casterline to T W Pierce, Thomas Rankin, Robert Whitworth, A C Read, J W McKinley, W J Rooke and M N Casterline, trustees of Hollywood Memorial Methodist Episcopal Church, South, lots 1 and 2, block 11, Hollywood, $10.

George Claybrooke and Susanne Claybrooke to Luis Kapp, lots 1 and 2, block B, part lot 2, block 11, Palms, $500.

David J Meekins and Cora L Meekins to Samuel G Moore, lot 22, Rush and Crawford tract, $10.

Estate of James G Bennett, deceased, order confirming sale to D F Wellcome, lots 1 and 2, Hayes & Furats subdivision.

Estate of Eliza Jane Brandau, deceased, order confirming sale to Frank st Harbert, lot 8, and part lot 9, University addition tract; to William G Bradshaw, part of section 25, 1 S 14.

H E Sherwin vs Emily A Mirriam, executrix of estate of Ira Mirriam, deceased, and Emily A Mirriam, decree quieting title in plaintiff, part lot 24, J H Baker's subdivision.

William Villinger to Julia C Villinger, undivided one-half interest in part lot 19, block 22, Park tract, $10.

Elizabeth A Hodgkins to Ida R Preston, lot 28, Clark & Bryan's Lone Star tract, $10.

Jessie F Rorick to Mathilde Giesecke, lot 20, block 1, Bonnie Brae tract, $10.

Helen F Rorick to Mathilde Giesecke, lot 21, block 1, Bonnie Brae tract, $10.

Edith P Freeman, formerly Edith V Reese, to Lucy L Contrite, part block 225, Inglewood, $200.

Mary E Collins and Thomas Collins to John Pra, lots 3 and 4, Woollacott's First-street tract $150.

Katharine C Bronson to United Steel Castings Company, lots 81, 82 and 84, Wicks subdivision of Kiefer tract, $10.

Robert E Henderson and Martha Belle Henderson to Sade L Basford, Earl Basford, Evest Basford and Helen Basford, lot 29 and part lot 40, Gridley & Dow's Central-avenue tract, $2000.

W D Wilson and Alice Wilson to A F Ryan, part lot 20, Goodwin tract, $1.

W D Wilson and Alice Wilson to P F Ryan, lot 31, Goodwin tract, $10.

Henry Martz, as trustee for Clara Burkhardt, Helen Burkhardt, Henry Burkhardt and Bertha Burkhardt, to C A Sumner, part section 30, 2 S 13, $10.

Henry Martz and Elizabeth Martz to C A Sumner, part section 29, 2 S 13, $10.

John L Pavkovich to S Korwin Szymanowski, lots 30 and 31, block M, West Los Angeles tract, $10.

Agnes Fetterman and G W Fetterman to Lois H Hall, part lot 3, block 14, Long Beach, $10.

J Downey Harvey and Sophie G Harvey to Mary H Richards, lots 2, 46, block 12, lot 16, block 22, lots 1 and 5, block 61; lot 31, block 68; lots 26 and 27, block 70; lots 12, 13 and 20, block 40; lots 13, 15, 17, 19, block 24; lots 1, 3 and 5, block 75; lots 1, 3, 5 and 7, block 74, Burbank, $10.

Rosina M Lewis and Robert Lewis to T J Magner, lots 26, 62, 63, 64, 65, 70 and 71, Sierra Vista tract, $10.

Anna Raymer and Sarah E Raymer to J M Johnston, lot 1, block 10, C V Hall tract, $15.

John V Shepard and Ella Shepard to Joseph McCormick, lot 16, J G McDonald tract, $15.

University of Southern California to John L Pavkovich, lots 30 and 31, block M, West Los Angeles, $10.

J M Thomas to Mrs Ida Canoll, lot 6, "B & G" subdivision, $100.

C I D Moore and Emily Moore to C L Cochran, undivided one-half interest in lot 22, block 6, West Adams Heights, $10.

Arcadia B de Gaffey, John T Gaffey and Dolores B de Ward to Seaside Water Company, part lot 11 in lot "M," Rancho Los Palos Verdes, $1.

Same to same, rights of way over lot 1 of lot M, Rancho Los Palos Verdes.

John A Baxter to Cyrus P Cooke, lots 23 and 24, block D, Pacific View tract, $80.

Catherine Mosher and Eva Mosher to James H Elliott, lots 23 and 24, block 84, Long Beach, $10.

Estate of Julia L Bonjour, deceased, order confirming sale to Frank B Harbert, lots 15 and 16, block 7, Howes tract.

Eva B Hammell to Delbert C Hammell, all real property now standing in name of Delbert C Hammell, $500.

Los Angeles National Bank to D C Hammell, lot 14, block 37, H T Hazard's addition, $25.

Stephen Buhr and Veronica Buhr to Joseph Preininger, lot 5, block B, Newell & Rader's subdivision, $10.

Whitney C Hooker and Kate A Hooker to George B Gordon, lot 10, Wicks subdivision of Kiefer tract, $800.

Jennie O Chambers to Jennie D Le Sage, lot 13, Hardin tract, $1000.

John M Adair to Elisha M Williams, agreement to convey lots 62 and 64, section 13, Chatsworth Park, $1450.

E B Peacock and J V Peacock to Josephine Mahoney, part lot 62, O J Mairs tract, $10.

Charles M Fitzsimmons to Samuel Mallery, lot 4, block C, Ocean Spray tract, $100.

Laura E Escher to Julia I Leonard, lots 24 and 25, Hayes & Furat's subdivision, $10.

James and Julia I Leonard to Alfred J Bramley and Lydia Bramley, lot 31, Hayes & Furat's subdivision, $10.

George H Young and Frances M Young to Mrs Alice J Maginnis, part lot 7, Hays addition, $200.

Bruce T Graham to John N Travis, lot 17, block 9, Covina, $400.

Amos S Kimball and Hattie F Kimball to Mrs Mary E Stilson, lot 26, block 21, Angeleno Heights, $10.

Carmen Acedo to W C Chromicle, part section 12, 3 N 17, $10.

Title Insurance and Trust Company to C N Rice, Amelia G Rice, reconveyance of trust property.

Ferdinand Volkman and Katie Volkman to M A Davis and E A Davis, part lot 6, A Cruickshank's subdivision, $10.

Charles Hazen and Agnes T Hazen to Josephine S Rogers and Henry O Rogers, lot 2, block 6, Garvey Ranch, $2500.

William Ruddy, Elaina E Ruddy and John Burns to Cyrus F Sibley, lot 7, Dacotah tract, $100.

J W Burson to W D Newell and J T Newell, lot 20, block A, Ocean Spray tract, $10.

Mrs H A Russell to H M Russell, lot 45, Lick tract, $1.

John Dixon and Sarah M Dixon to Mrs Ellen Wyman and Mrs Carrie See, lot G, block 194, Santa Monica, $650.

James A Porter and Ada Porter to Willoughby N Swift and Nellie M Swift, lot 7, Bassett tract, $2000.

Joe Gillispie and Kate S Gillispie to P J Brown and Rhoda S Brown, part lots 18 and 19, block A, Gardena, $200.

A B Hawkins and Mattie M Hawkins to Mrs Alice J Maginnis, portions of lots 9 and 10, Hay addition to Sunset tract, $200.

T Gregory and Mrs Alice L Gregory to Mrs Alice J Maginnis, part lots 7, 8, 9 and 10, Hayes addition to Sunset tract, $1500.

Emanuel Lewis Investment Company to John W Hannells, lots 6, 7, 12, 13, 14, 16, 17, 18, 19, 20, 21, 22, 23 and 24, block 1; lots 1 to 6, 9, 10, 11, 12, 13, 14, 15, 16, 17, 18, 19, 20, 21, 22, 23 and 24, block 2; lots 1, 2, 3, 4, 12, 13, 14, 15, 16, 17, 18, 19, 20, 21, 22 and 24, block 3; lots 1, 2, 3, 4, 5, 6, 7, 8, 9, 10, 11, 12, 13, 14, 15, 16, 17, 18, 19, 20, 21, 22 and 24, block 4; lot 1, block 5; and lots 16, 11 and 12, block 6, Lewis tract, $10.

Susan J Marshall to Matilda C Smith, lots 17, 18, 19 and 20, block 12, Lordsburg, $10.

Mrs Helen Addison to William Andrew Anderson, lot 3, block 23, Glendale, $1.

J P Church and Kate S Church to Laura E Mellen, part Rancho San Jose, $10.

Rosedale Cemetery Association to Mrs E C Hutchinson, part lot 74, section N, Rosedale Cemetery, $1250.

Same to same, agreement to care for same, $75.

Mame G Way to John Way, lots 32 and 36, Whitney tract, $10.

Mary A Parry to Jessie May Parry and Nettie P Reynolds, lot 14, Packard & Palmer tract, $1.

Providencia Land and Water Company to D M Sutherland and D Nicholson, lot 2, block 60, Burbank, $10.

Raymond Improvement Company to Harry M Moulton and Genevieve C Moulton, lot 8, block 8, Raymond Improvement Company tract, $10.

City of Los Angeles vs R A Hitchings, Victor Poinet, German-American Savings Bank, Albert N Stephens, as executor of the estate of W H Bowman, deceased; R L Bell, Dan Campbell, L C Brand, Western Wholesale Drug Company, Security Savings Bank of Los Angeles, Harris Newmark, Henry Van Der Leck, Caroline Lenz, Edmund Lenz, Edward A Hoffman, Lena Schwarz, known as Helena Schwarz, Louis Schwarz, Security Savings Bank of San Francisco, Odd Fellows' Hall Association, Gustav Heimann, trustee; George Montgomery, bishop of Monterey and Los Angeles, Henderson Hayward, H West Hughes et al, decree of condemnation for alley running from Third street northerly in block bounded by Second street, Third street, Main and Los Angeles streets.

Augustine Campbell-Johnston, Conway Seymour Campbell-Johnston to William H Pierce, part lot 2, partition A R Campbell-Johnston estate, $10.

Santa Monica Commercial Company to Thomas O'Neill, lot 11, block 7, Ocean tract, $200.

Emily B Moore and D A Moore to S A Pleasants, lot 15, Moore & Wilson's subdivision of block 18, Rudecinda tract, $250.

F Q Story to county of Los Angeles, lot 9, H W Stanton's subdivision.

E H Sweetser and Elizabeth L Sweetser to county of Los Angeles, part block V, The Palms.

John Grimaud to Virgil G Nongulier, part lot 2, block 34, Terminus Homestead tract.

Eugene Brunner and Augusta Brunner to Mary E Rathwell, lot 12, block 6, Park tract, $10.

Elizabeth Schnell to Mrs F M Pattee, lots 12, block 4, Park tract, $200.

Abbot Kinney, A R Frazer, G M Jones and H R Gage to W A Stewart, lot 29, block 2, Golden Bay tract, $600.

Herman Gutzkow to Frank Gross, part lot 30, Grover Orchard tract, $1200.

Los Angeles-Pacific Railroad Company to Lucy I Ludlow, strip 25 feet wide, part Rancho La Brea, $1.

Hester A Atkinson to Elizabeth Durfeet, part lots 6 and 7, block O, Walnut Grove tract, $10.

Marie Roy and Charles J Roy to Murray O Parlee, lots 12 and 13, block A, Riggins Bros' subdivision, $225.

Frances Winstel and August Winstel to C A Sumner, part sec 17, 2 S 13, $10.

Estate of Walter E Sanderson, deceased, order assigning whole estate to Nellie L Sanderson, undivided one-half interest in lot 8, block B, Highland Park tract.

Alfred Hutchins and Alice Maud Hutchins to Clifton J Platt, part lot 6, block 5, Olivewood, $10.

Edward R Hull and Angelica V P Hull to Charles T Merritt and James A Blood, lots 13, 14 and 15, San Marino tract, $10.

Riverside Heights Company to Eva L Loud, lots 13 and 14, block 1, Highland Park Extension, $10.

Frank S Craig and Ada M Craig to Mrs Mary L Lewis, lot 18, block 55, Alamitos Beach townsite, $1100.

Seaside Water Company and Broadway Bank and Trust Company, as trustee, to Mrs Nellie M Blackington, lots 10 and 12, block 71, Long Beach (Broadway Bank and Trust Company joins to release, as usual,) $400.

Amaziah Foster Beckett and Nettie E Beckett to Mrs R J Macy, part lots 14, 15, 16, 17 and 18, block 127, Long Beach, $350.

Ira Robinson and Myrtella Robinson to H C Parker, lot 15, block 5, Seaside's addition, $200.

Nadia Amely to George Allen Swerdfiger, part lot 28, Hunter Highland View tract, $10.

Clifton Axtell to P Theodore Spencer, lot 42, Whitney tract, $10.

Estate of Blanche Sturgis Haynes, deceased, decree of distribution to Benjamin F Haynes, lot 12, block 40, Electric Railway Homestead Association; to Benjamin F Haynes and Frank E Long and Albert E Long, property not now known.

James H Edmonds and Marie E Edmonds to John Berchtold, lot 19, block 31, Edmonds Adams-street tract, $10.

G P Korgan and Thyrese Korgan to E J Card, lot 4, Leighton & Merill's subdivision, $10.

Total, $75,629.

Nelson Morris & Co., the packers, are to establish a $1,000,000 plant at Kansas City, which will employ 1000 men.

Sour Stomach

No appetite, loss of strength, nervousness, headache, constipation, bad breath, general debility, sour risings, and catarrh of the stomach are all due to indigestion. Kodol cures indigestion. This new discovery represents the natural juices of digestion as they exist in a healthy stomach, combined with the greatest known tonic and reconstructive properties. Kodol Dyspepsia Cure does not only cure indigestion and dyspepsia, but this famous remedy cures all stomach troubles by cleansing, purifying, sweetening and strengthening the mucous membranes lining the stomach.

Mr. S. S. Ball, of Ravenswood, W. Va., says:—"I was troubled with sour stomach for twenty years. Kodol cured me and we are now using it in milk for baby."

Kodol Digests What You Eat.

Bottles only. $1.00 Size holding 2½ times the trial size, which sells for 50 cents.

Prepared by E. O. DeWITT & CO., CHICAGO

FOR SALE AT DEAN'S DRUG STORE, Second and Spring Sts.

NURSES—

THOMAS O'NEIL, NURSE, 20 YEARS' EXperience. 523 W. SIXTH ST., Los Angeles.

MARINE NEWS.

San Pedro, Port for Los Angeles.

[REPORTED DAILY FOR THE TIMES.]

ARRIVED—WEDNESDAY, MARCH 18.

United States lighthouse-tender Madrona, Capt. Anderson, from San Diego.

Steamer Brooklyn, Capt. Higgins, 4 days from Fort Bragg, via Port Los Angeles.

Steamer Olympic, Capt. Hanson, 3 days from Fairhaven.

SAILED—WEDNESDAY, MARCH 18.

Steamer Santa Barbara, Capt. Zoddart, for Redondo.

United States lighthouse-tender Madrona, Capt. Anderson, for Santa Barbara.

Schooner Sadie, Capt. Johnson, for Umpqua River.

DUE AT THIS PORT.

From Eureka, schooner Vine.
From Portland, steamer Robert Dollar.
From Everett, Sarkentine Northwest.
From Albion, steamer Coquille River.
From Tacoma, schooner Winslow.
From Portland, steamer Prentiss.
From Port Blakeley, schooner C. S. Holmes.
From Gray's Harbor, schooner Laura Madsen.
From Ballard, schooner Mildred.
From Gray's Harbor, schooner W. F. Jewett.
From Gray's Harbor, steamer Chehalis.
Friday, from San Francisco, steamer Coos Bay.
Monday, March 23, from San Francisco and way ports, steamer Newsboy.
Tuesday, March 24, from San Francisco and way ports, steamer Ramona.

TO LEAVE—THURSDAY, MARCH 19.

For San Francisco, steamer Brooklyn.
For San Francisco, steamer Redondo.
For Tacoma, schooner Endeavor.

FRIDAY, MARCH 20.

For San Francisco and way ports, steamer Coos Bay.

TUESDAY, MARCH 24.

For San Francisco and way ports, steamer Ramona.
For San Francisco and way ports, steamer Newsboy.

MOVEMENT OF "MOSQUITO" FLEET.

ARRIVED—WEDNESDAY, MARCH 18.

Launch Luella, Capt. Carstensen, from Redondo, with fish for local dealers.

Power-boat Borsich, Capt. Borsich, from San Juan, with fish for the Morgan and Union companies.

Eight sailboats, from Long Beach, Redondo and Newport.

SAILED.

Fishing-boat Clemente, Capt. Roman, for Anacapa Island.

Fishing-boat Columbus, Capt. Mascola, for Redondo.

Launch Luella, Capt. Carstensen, for Redondo.

Nine sailboats, for Long Beach, Redondo and Newport.

Fishing-sloop Alpha, for Santa Monica.

LIST OF VESSELS IN PORT.

WEDNESDAY, MARCH 18.

Name and Destination—	Location.
Str. Georgina, for Eureka	Banning wharf
Sch. Endeavor, Tacoma	So. Cal. wharf
Str. Hermosa, S. Catalina Is.	Banning wharf
Str. Warrior	Banning wharf
Sch. James H. Bruce	Crescent wharf
Sch. Argus	So. Cal. wharf
Sch. Melrose	S. W. wharf
Str. Redondo	S. W. wharf
Sch. Lottie Carson	Perry wharf
Sch. Ottilie Fjord	Banning wharf
Sch. Ethel Zane	So. Cal. wharf
Sch. Metha Nelson	So. Cal. wharf
Sch. Ida McKay	So. Cal. wharf
Str. Brooklyn, San Francisco	Banning wharf
Str. Olympic, San Francisco	Wood to wharf

LOADING FOR SAN PEDRO.

Name—	Location.
Sch. A. J. West	Gray's Harbor
Sch. Cecilia Sudden	Seattle
Sch. Eric	Tacoma
Sch. Albert	Gray's Harbor
Sch. Capitola	Umpqua River
Sch. Esther Buhne	Coos Bay
Sch. E. K. Wood	Gray's Harbor
Bkt. Katie Flickinger	Everett
Sch. W. L. Bell	Fairhaven
Sch. Wemple Bros	Deadfish Bay
Sch. Lottie Bennett	Ballard
Bkt. Newsboy	Port Blakeley
Sch. Philippine	Tacoma
Bkt. Robert Sudden	Port Blakeley
Sch. Novelty	Gray's Harbor
Sch. Sailor Boy	Wallopai Harbor
Sch. Taurus	Columbia River
Bkt. Vidette	Everett
Sch. Wawona	Gray's Harbor
Sch. Bainbridge	Port Blakeley
Sch. Wm. Olsen	Port Gamble
Sch. J. M. Weatherwax	Gray's Harbor
Sch. S. Buenaventura	Coos Bay
Sch. Beulah	Ballard
Sch. J. A. Campbell	Tacoma
Sch. R. R. Godfrey	Everett
Sch. Expansion	Tacoma
Str. Pasadena	Eureka
Str. Lackmo	Eureka
Str. Marshfield	Eureka
Sch. Analea	Eureka
Sch. Comet	Port Gamble

SAILING FOR SAN PEDRO.

Name and From—	Number days out
Sch. Fannie Dutard, Port Blakeley	4
Sch. Emma Utter, Coos Bay	4
Sch. Challenger, Wallopai Harbor	4
Sch. Sophie Christensen, Gray's Harbor	4
Sch. Salvator, Coos Bay	4
Sch. Americana, Tacoma	4
Sch. F. S. Redfield, Columbia River	4
Sch. Wm. J

LABOR

WILL FIGHT THE CARMEN.

Strike Seems Inevitable in San Francisco.

Company Willing to Arbitrate, but the Union Declines.

Wabash Injunction Arguments—Keswick Strikers Getting Very Unruly.

[BY THE ASSOCIATED PRESS—P.M.]

SAN FRANCISCO, March 18.—The only development in the street-railway controversy was the issuance of a statement to the public by General Manager Chapman of the United Railroads. Mr. Chapman said:

"On the question of the suspended men the union has not yet accepted arbitration. On the question of the general demands the company is not yet prepared to make an answer, and the public is warned not to gather the impression that the company has rejected or accepted them. In reference to the harmonious relations existing between the three railroad companies and the union I can only say, judging from the press reports, that our contemporaries seem to be not averse to permitting the United Railways to bear the burden of the controversy, and I assume, in the case of a strike, will continue to operate their properties with the understanding not that they will concede all of the men's demands, but that they will concede such demands as the United Railways may yield.

"In reference to discharging men for belonging to the union, I solemnly declare that no man has ever been discharged by me without just cause, and his union affiliations were not the cause of his discharge. I have no quarrel with unionism as a principle, but I do consider men undesirable who are impudent, incompetent and reckless, and who trade on the union to hold them in place. I served my time on the cars, and can feel for every man working for this company. My disposition toward the men—the honest, faithful men—is now and ever has been most kindly and considerate.

"Every citizen will testify to meeting conductors, motormen and gripmen who were scrupulously polite and attentive to the wants of the public. But these same citizens will also testify to the existence of the curt, impudent fellow who exhibits an open disregard for everyone's feelings or requests. This is the fellow who is usually noisy about his 'rights,' and who would like to have before himself for examination the offending citizens who dared to complain about his insolence. I have time and again directed Mr. Cornelius's attention to the treatment some of the men were giving the public and have without avail, sought his cooperation to remedy the wrong."

As the union has delegated to its executive board the power to order a strike if deemed expedient, an unfavorable answer from Manager Chapman tomorrow morning will, from all indications, be acted upon by the board tomorrow evening and a strike declared.

DRUNKEN STRIKERS.

MAKE TROUBLE IN KESWICK.

[BY THE ASSOCIATED PRESS—A.M.]

KESWICK, March 18.—St. Patrick's Day in Keswick came very near ending in a serious conflict between strikers and non-union men. Filled with liquor, incident to celebrating St. Patrick's anniversary, some strikers shouted "scab," and used vile and insulting language to smelter men going home from work, among whom were several deputy sheriffs. The officers rushed upon the strikers, arresting three of them, and landing them in jail. Two deputy sheriffs later ran into Al Scott as he stood in front of his place of business. He remonstrated and they answered by sticking two revolvers in his face and saying "we will show you." He has sworn out a warrant for the arrest of the deputies.

Three shots were fired last night by officers seeking to arrest two boys who have no connection with the strike. This gave rise to the report that there was a riot in Keswick.

Every incoming passenger train is met by about sixty strikers and half a dozen deputy sheriffs. But few, if any, laborers arriving from the outside go to work in the smelter.

The situation is very critical and citizens will probably urge that a company of militia be stationed here to maintain peace and prevent possible outbreaks between strikers and officers.

MOYER CONFIDENT.

THINKS STRIKE A WINNER.

[BY THE ASSOCIATED PRESS—A.M.]

CRIPPLE CREEK, March 18.—President Moyer, D. C. Copley and the Executive Committee of District Union No. 1, held a long conference today, receiving reports from various committees, who visited the different mines. After adjournment President Moyer said:

"The situation is most satisfactory, and I do not believe that the United States Reduction and Refining Company can hold out very long. Only two mines have refused to meet our demand. The Independence could not help itself, being under contract, and the Granite belongs to the MacNeali crowd."

Make Large Demands.

CHICAGO, March 18.—Three hundred shipping, receiving clerks and salesmen in twelve of the large plumbing supply houses went on strike today for a nine-hour day and a 15 per cent. increase in wages. All the concerns are members of the employers' organization known as the Central Supply Association.

Wabash Injunction Case.

ST. LOUIS, March 18. — In Judge Adams's court this morning the reading of affidavits by attorneys for the Wabash Railroad Company was resumed and lasted until 3:30 o'clock, when Col. W. H. Blodgett, leading counsel of the Wabash, opened the argument, speaking against the setting aside of the injunction.

Looks Like War.

PITTSBURG (Kan.) March 18.—The situation in the strike at the Kansas City-Southern shops in this city is assuming a warlike appearance. Ninety-one machinists, boilermakers and blacksmiths were unloaded from special trains this morning under an armed guard of fifty men. They are non-union men and all foreigners. No attempt was made to molest them by the strikers.

SCHWAB FEELS GOOD.

Has No Intention of Resigning Presidency of Steel Trust and Ready for Work.

[BY DIRECT WIRE TO THE TIMES.]

NEW YORK, March 18.—[Exclusive Dispatch.] Charles M. Schwab, president of the United States Steel Corporation, was out early today. He went directly to the office of J. P. Morgan & Co., and remained in close confernce with George W. Perkins, chairman of the Finance Committee, and Charles Steele, director of the Steel Corporation during the greater part of the morning. It has been generally believed in the financial district that he would not remain much longer in his present position, and there was considerable speculation as to who would succeed him. The names of George W. Perkins, Elbert H. Gary, James Gayley and H. C. Frick were all mentioned in this connection.

When Mr. Schwab reached his own office he buckled right down to work with his secretary, Mr. Wren. A vigilant boy at the door informed every caller that Mr. Schwab was very busy. A few of the steel president's friends were admitted for a handshake. To some newspaper reporters he said while awaiting the next car: "Nothing new; not resigned, do not intend to. I am in a hurry."

GENERALSHIP OF DOBYNS.

Aspirant for Aldermanic Honors in Chicago's Twenty-first Ward Rallies Silk-stocking Brigade to His Support.

[BY DIRECT WIRE TO THE TIMES.]

CHICAGO, March 18.—[Exclusive Dispatch.] Fletcher Dobyns, Republican candidate for Alderman in the Twenty-first Ward, has sprung an innovation upon Honore Palmer, his Democratic competitor, and from now until election day matters social and political promise to be mixed on the Lake Shore drive. With the view of combatting the formidable social influences of Mrs. Potter Palmer, which had no little to do with her son's victory two years ago, Dobyns sent out a Macedonian cry to his silk-stocking friends, and they promptly responded today by forming a campaign committee, whose personnel represents an aggregation of social prestige and wealth such as was never before enlisted in behalf of an Aldermanic candidate.

Each of the members is pledged to do personal work in Dobyn's behalf among the voters of the ward, and they have sworn that for the next three weeks they will eschew the cotillion and devote all their waking moments to the Aldermanic campaign. The Campaign Committee includes J. Medill McCormick, Joseph Medill Patterson, Dr. E. W. Ryerson, Kellogg Fairbanks and others equally well known.

HOBSON AFTER BANKHEAD.

Reiterates Charges Against Congressman and May Try to Succeed Him in the Birmingham District.

[BY DIRECT WIRE TO THE TIMES.]

BIRMINGHAM (Ala.) March 18.—[Exclusive Dispatch.] "A great injustice has been done me, and I charge the responsibility directly and absolutely, to J. U. Bankhead, Representative in Congress from the Sixth Alabama District, who, in apprehension of political danger grossly neglected the duty of his high office." This statement was made in a strong denunciatory letter given out today by Capt. Richmond Pearson Hobson, former naval constructor, to whom Congress refused retirement.

Hobson reviews his case at length in his letter. He tells of his service in Cuba, China and the Philippines, and of the injury to his eyes. He says also: "In this unhappy plight I am cut off from the just relief which I had a right to expect from my country, and am cut off through action of my own Representative, whose help I had the right to claim as a constituent."

It is now believed Hobson will enter politics and oppose Bankhead.

BATTLE IN URUGUAY.

Government Sends Delegates to the Insurgent Leader Offering Terms for Settlement of Difficulty.

[BY THE ASSOCIATED PRESS—A.M.]

MONTEVIDEO (Uruguay) March 18.—[By South American Cable.] Fighting between the revolutionists and government forces is reported to have occurred near this city, and members of the Red Cross have started for the scene. Four delegates have been sent from here to treat for peace.

The government proposes to call out the National Guard and declare a state of siege. All telegrams are censored.

The government peace delegates are instructed to notify Saravia, the instigator of the revolution, that the government, as the basis of an arrangement, will agree to the appointment under the direction of the Nationalist party of new prefects in six departments.

HOSSEY TALKS.

Declares His Innocence of Crimes Imputed to Him—District Attorney Examines Eleven Druggists.

[BY THE ASSOCIATED PRESS—A.M.]

PHILADELPHIA, March 18.—From his cell in the central Police Station, George Hossey, who is accused of conspiring to poison Will Danze, has given out a declaration of innocence. He says:

"What has come out about my killing and poisoning people is untrue in every respect, and I want to contradict it. I understand the police are trying to get evidence against me, but they cannot do so, because I did not do it."

Eleven druggists have been examined in the District Attorney's office. The declaration by Frederick Shoyer, assistant district attorney, that detectives have found where Mr. and Mrs. Williams obtained arsenic is thought to have some relation to the Hossey case. It is now known that the search for evidence in the Williams child-murder case unearthed Hossey.

Some of the authorities apparently see some significance in the connection of a company of Spiritualists with both Mr. and Mrs. Williams and Mrs. Danze.

Dividend Notice.

At a regular meeting of the board of directors of the Nevada Keystone Mining Company, held Tuesday, March 17, the seventh regular monthly dividend of ½ of 1 per cent. on the par value of all stock outstanding, was declared, payable March 25, 1903.

J. J. DAVIS, President.
T. A. JOHNSON, Secretary.

Wigs and Toupees

Made to order. Satisfaction guaranteed. J. [illegible]

THE OIL INDUSTRY

IMPORTANT SALE OF SUNSET PROPERTY.

PITTSBURGH COMPANY SELLS A LARGE, RICH TRACT.

Purchaser to Inaugurate Important Developments—First Shipment of Lompoc Oil En Route to Hawaiian Islands—Brea Canyon Has Schemes.

Details of an important sale of Sunset oil property have been perfected. The Pittsburgh Oil Company has transferred its title to a tract of 120 acres in the heart of that district to John M. Wright of the Peerless Oil Company. The property is situated in the southwest quarter of section 1, 11, 24.

The sale is the result of an agreement entered into several weeks ago that required the purchaser should place $30,000 to the credit of the Pittsburgh Company by March 14, as part payment for its valuable Sunset holdings. This amount has been deposited in a San Francisco bank, and under the terms of the agreement the balance is to be paid within three months.

Mr. Wright has just completed the organization of the Fulton Oil Company, with a capital stock of 100,000 shares, of the par value of $10 each. In this deal are his associates in the Peerless company, one of the largest producers in the Kern River field. The new company will take over the Pittsburgh property, which adjoins the Maricopa tract. On the latter tract are thirty producers. The intention is to begin active development at once, and rigs are to be put in place for thirteen wells as a starter.

SHIPPING FROM LOMPOC.

The first shipment of crude petroleum from Lompoc, the new oil field in northern Santa Barbara county, is en route to sugar planters in the Hawaiian Islands. The product is from the well of the Union Oil Company of this city, which has met with marked success in that territory.

The Union's luck has inspired confidence along the entire anti-cline, and there will soon be six wells going down on the new belt. Two are to be drilled by the Union, two by the Western Union, and two by the Harkness company. If these explorations succeed and oil is found, a vast territory will be proven. Experts who have visited the field have expressed the opinion that the section north and south of the coast range will prove the greatest oil producing district in the world, and the development soon to be inaugurated will test this theory. The companies behind the ventures are backed by sufficient capital to open the field and will probably expend millions if oil is found.

There is a growing confidence in the Santa Rita section as an oil region of great promise. The Union company, which owns from the ocean inland twenty miles, is in control of at least 100,000 acres of land. For miles along the southerly slope of the Los Alamos range, and down into adjacent valleys, are indications of petroleum, but it will probably be years before all these prospect fields have been prospected or proven up.

BREA CANYON'S PROJECTS.

An important project is considered by the Brea Cañon Oil Company. It is figuring on installing on its property an enormous electric generating plant, to be run with the natural gas from the company's wells. The Edison Electric Company, it is understood, would utilize the power.

Another rumor has it that the Brea Cañon people are investigating the feasibility of putting a pipe line through Fullerton and Anaheim for the use of natural gas for lighting and heating purposes in both towns.

There is a great quantity of natural gas going to waste in Brea Cañon and other corners of the Fullerton field, and it is probable that the company will carry out its intention of putting it to use.

ON 'CHANGE.

YESTERDAY'S DEALS.

Sales recorded during yesterday's call on the local board were:

	Shares.	Price.
Central	1,000	$ .85½
Central	700	.85
Fullerton Oil	1,000	.05½
Union	10	44.00
Westlake	500	.02½
Total	3,210	$2,335.70

Closing bids and offers for listed oil stocks were:

	Bid.	Asked.
Alpha	$ .02	....
Aztec	.40	....
Brea Canyon	5.00	7.00
Columbia	.20	.22½
Continental	....	.40
Fullerton Consolidated	.36	....
Globe	.14	....
Reed Crude	.17½	.18½
Senator	.30	.31½
Southern Consolidated	.40	.50
Turner	.90	.03
Westlake	.02½	....
Whittier Consolidated	....	.03½

For listed mining stocks, offers were:

	Bid.	Asked.
Golden Argus	....	$17.00

For unlisted mining stocks offers were as follows:

	Bid.	Asked.
Butte Lode	$25.00	$29.00
Bisbee West	.11	.15
Bisbee Belle	....	.05
Hudson	.09½	.10
Verde King	.18	.25
South Bisbee Copper	.12½	.17½
American Gold	....	.32
Red Cloud	....	.12½
Exposed Treasure	....	.77
Providence G. & C.	....	.06
Black Hills Copper	.18½	.24
Venture Hill	....	.02
Copper Glance	.45	....
Modern Copper	....	.45
Hidalgo	.39	....
Wallapai	.04	.10
Consolidated Mines	.25	....
California-Berada	.60	.65
Union	43.50	44.50
United Petroleum	....	116.00
Tonopah-California	....	.50

PETROLEUM MARKET

The average grade of the local fuel oil is quoted in the field at from 55 to 70 cents a barrel. Oil of less than 13 gravity sells at the wells at from 40 to 55 cents.

SAN FRANCISCO MARKET.

[BY THE ASSOCIATED PRESS—P.M.]

SAN FRANCISCO, March 18.—At the morning session of the California Stock and Oil Exchange, sales were made at the following figures: Eleven thousand Independence, 13 cents; 100 Sterling, $3.45; 500 sterling, $3.40; 100 Sterling, $3.45; 3100 Sovereign, 43 cents; 600 Oil City, 32 cents; 200 No. 28, $3.50; 200 No. 28, $3.25; 50 Oceanic, $15.

Official closing figures were: Ninety Monte Cristo, $1.37½; 500 Sterling, $3.40; 300 sterling, $3.40; 100 28, $3.30; 400 Reed, 32 cents; 100 Chutes, $8.50.

PACKERS LOST MONEY.

Armour and Swift Drop Half a Million on Stocks of Butter and Apples Purchased Last Year.

[BY DIRECT WIRE TO THE TIMES.]

CHICAGO, March 18.—[Exclusive Dispatch.] Rumors of big loss sustained by Armour and Swift people in their holdings of packing and roll butter and apples during the past season are current. The loss is placed at $500,000, and is said to have been the result of heavy purchase of packing butter made by the two concerns in the early summer months of last year. Hardly a pound of stock was put away under 16½ cents, and much was obtained at 17 and 18 cents. During the entire season, prices never attained such figures that gain could be realized. Some time ago, butter was selling at 14 to 16 cents, and that after having been renovated.

In the apple purchases, while the losses must have been great, there is still a possibility of "making good." In the storing season they were put away at from $1.50 to $1.75 a barrel, and there is still a chance of unloading.

"SHANG" DRAPER CASE.

Intense Indignation and Excitement in Masonic Circles—Membership of Other Lodges Under Investigation.

[BY THE ASSOCIATED PRESS—A.M.]

NEW YORK, March 18.—Astounding revelations that have followed the discovery that "Shang" Draper had been made a Mason, have filled Grand Master Crandall and his associates in the Grand Lodge with dismay and indignation. So high has the feeling run before the announcement that Draper was not the only person of his class who has gained admittance to lodges in Manhattan and Brooklyn that it would not be astonishing if the charters o several lodges should be suspended before the end of the week, and many expulsions from the fraternity follow.

Draper, it has been ascertained, is not only a Master Mason, but also a Royal Arch Mason. As early as last November he was taken into Mt. Zion Chapter, still representing himself to be a respectable broker. He went in with the first class that took the degrees that month.

FRENCH GRATIFIED.

News of Ratification of Canal Treaty Considered an Assurance That the Great Project Will Be Completed.

[BY THE ASSOCIATED PRESS—A.M.]

PARIS, March 18.—[By Atlantic Cable.] The announcement of the ratification of the Panama Canal treaty by the United States Senate yesterday was received with satisfaction by the officials and others here, who have long been interested in the project. In government circles the Senate's action was considered to be an assurance that the United States will carry out the work begun under French auspices. Although the government of France has no connection with the Panama Canal company, the former has always taken a deep interest in the success of the late Count De Lesseps' project, owing to the great number of French investors in the canal company.

It is understood that the French company will not make any definite plans for the future until the Congress of Colombia ratifies the treaty, when the procedure for distributing the proceeds of the sale of the property will be arranged.

FLASHES FROM THE WIRES.

Five boys playing on a raft which capsized were drowned at Chant, I. T. The dead are Raymond Crocroft, Ralph Oaks, Charles Oaks, Peter Berry and Luther Berry. The ages of the boys ranged from 5 to 9 years.

A Fort Wayne freight crashed into a furniture van of the North Side Transfer Company in Allegheny yesterday, killing John McKnight and Albert Cornelius and seriously injuring Sam Hustler and John McGreavy. The accident was caused by the fog.

The failure was announced yesterday of Boody & Bayliff, London solicitors. Their liabilities are over $1,000,000.

Mrs. Anne Augusta Thomas, widow of Gen. Samuel Thomas, and her children, Edwin R. Thomas and Mrs. R. Livingston Beeckman, have given $50,000 to the Manhattan Eye, Ear and Throat Hospital to endow a ward for ten beds.

The Russian government has refused the application of Murray A. Vernet of Pittsburgh, Pa., for the St. Petersburg and Moscow traction franchises. Both municipalities opposed the application. They desire to construct the street railways themselves.

Four Servian officers, including former War Minister Antonics, have challenged Prof. Alexander Borisaljevjic of the University of Belgrade to fight duels to the death because he publicly charged them with obtaining promotion over their seniors through servility to Queen Draga.

The navigation season on Lake Michigan has been opened by the steamers Soo City and Alice Stafford.

The fires resulting from the recent explosions in Cardiff (Ill.) coal mine have burned the shaft timbers, and, creeping to the surface, have destroyed the engine and machinery-room. The mine is flooded and will be abandoned.

Five passengers on an East St. Louis and Venice trolley car were injured yesterday in a collision with a train of flat cars on the Chicago, Peoria and St. Louis Railroad at Blackbridge, near the National Stock Yards, East St. Louis.

The heaviest snowfall of the present winter was reported from parts of England yesterday. Rain and hail fell elsewhere in Great Britain and Ireland, accompanied by gales and causing floods and great damage.

The elevator at the Jefferson County Courthouse, Louisville, Ky., fell five stories yesterday and caused the injury of eight persons, two of whom are thought to be seriously hurt.

The most remarkable indictment ever returned by the Fayette county, Kentucky, court was returned yesterday when the grand jury indicted Henry Welch, a farmer, for going to church while afflicted with smallpox.

OBITUARY.

Rev. P. M. Waddell.

PIQUA (O.) March 18.—The Rev. P. M. Waddell, one of the oldest Baptist ministers in the West, died suddenly last night at the aged of 82. He celebrated his fiftieth anniversary in the ministry in 1898, and retired from the active ministry several years ago.

Col. Henry S. Cohen.

LOUISVILLE (Ky.) March 18.—Col. Henry S. Cohen, proprietor and manager of the Louisville Anzeiger, a German daily newspaper, died of apoplexy today, aged 59 years. He was a veteran of the Civil War, and prominent in Grand Army circles.

DEPUTY KILLS LANDLORD.

GUTHRIE (Okla.) March 18.—While resisting arrest, S. G. Porter, landlord of the Texas Hotel at Cordell, Okla., was shot and instantly killed today by Deputy Marshal Harvey, who afterward surrendered to officers.

Crescent City Card.

NEW ORLEANS, March 18.—Five furlongs: Ceotise won, Versifier second, Silver Fringe third; time 1:04.

Seven furlongs: Mrs. Frank Foster won, Traverse second, Welcome Light third; time 1:24.

Six furlongs: Stargazer won, Sir Christopher second, Limelight third; time 1:20 1-5.

Handicap, one mile: Mauser won, Farmer Jim second, Blue Blazes third; time 1:48.

One mile: Whitmore won, El Rey second, Henry of Franstamar third; time 1:43.

Six furlongs: Barthow won, Rayomen second, Aimless third; time 1:21.

RAILROADS.

(CONTINUED FROM FIRST PAGE.)

April 3 was fixed as the last day on which shares may be transferred before the annual meeting to be held on April 8, but the directors refuse to confirm or deny the reports. Southern Pacific shares were the feature of the market today, making a sensational advance on very large transactions in the last hour.

A formal call has been issued by the management of the Southern Pacific for the annual meeting of the stockholders, which will be held on April 8. Inclosed with the call were proxies in the names of E. H. Harriman, Alexander P. Humphrey and Maxwell Everts.

MOVE OF HARRIMAN.

[BY THE ASSOCIATED PRESS—A.M.]

LOUISVILLE, March 18.—An unexpected step was taken by the Southern Pacific Railway yesterday at Nashville, when attorneys for the corporation moved United States Circuit Judge Lurton for an amendment to the restraining order granted on March 13, so as to change Article I of the bylaws of the corporation striking out "in the city of New York" where they first occur and inserting the words "at the office of the company in Beechmont, Jefferson county."

The motion, if allowed, will have the effect of putting the litigation, as affecting the Southern Pacific road, wholly within the jurisdiction of the United States Court for the western district of Kentucky. The motion will be heard by Judge Lurton at Nashville next Saturday.

ESPEE'S STOCK JUMPS.

SHORTS FEARFUL OF KEENE.

[BY DIRECT WIRE TO THE TIMES.]

NEW YORK, March 18.—[Exclusive Dispatch.] A sudden rise in the stock of the Southern Pacific Railroad took place in the last half hour of trading on the Stock Exchange today, and created consternation among short interests for fear that James R. Keene, head of the Southern Pacific pool, has a corner in the stock. After several hours of irregularity the stock jumped from 63 to 67⅝, a net gain overnight of 4⅝ per cent. At the same time, the loaning rate of the stock advanced to a premium of ⅛ per cent. bid, and there was apparently very little stock to be borrowed at that figure.

In the scramble for the stock, Emburgh & Atterbury and A. A. Houseman & Co., bought about 30,000 shares. This was probably purchased for customers who were short of the stock. After the market closed, opinions differed as to the extent of the corner and as to its effect upon Wall street generally. It was generally agreed that there is no serious danger and no great probability of damage being inflicted on any interest except those identified with the Union and Southern Pacific roads. The impression is that the short interest is confined to the Southern Pacific pool, and that Keene is preparing to punish some of his syndicate members who have been treacherous.

Keene controls nearly 500,000 shares of stock. Of this amount the pool owns 300,000 shares, and the remainder Keene holds individually. The Herriman interest controls 900,000 shares of stock and there are nearly 600,000 shares remaining. A great portion of this stock is held in Europe, and most of the outstanding stock in the United States is owned by the Stanford and other estates. It is estimated that less than 150,000 shares are available in the New York market. Keene's position in the corner would be a very strong one. That he will use his advantage to put this stock to very high prices is generally doubted.

A leading representative of the Union Pacific said tonight: "I think the movement today is simply a little squeeze on Mr. Keene's part, but how far he will carry it I cannot say. There is no possibility of any compromise between Mr. Keene and our interest. We are prepared to fight on principle, and there is every chance that we will win."

VENTURA COUNTY.

MAINSAIL BLOWN AWAY.

[SPECIAL CORRESPONDENCE OF THE TIMES.]

VENTURA, March 18.—On the last trip to Anacapa Island from this port of the sloop-yacht Pride, the little craft experienced very rough weather. In a squall off Hueneme point, when on her way home, her mainsail was blown away, and she had to turn about and head for Hueneme, where she lay all night. The wind was high from the northwest, and the waves looked like mountains to the Pride passengers.

DIED IN NORTH.

Word has reached Ventura that Mrs. Carrie Randolph, daughter of the late W. G. Baker of this place, died in San Francisco yesterday. Mrs. Randolph was well known here.

TREASURE FOUND.

SAN FRANCISCO, March 18.—Among the passengers on the steamer Newport which arrived from South and Central American ports today, was Capt. E. W. Johnstone and a party of treasure hunters, who left here last November in the hope of locating the wreck of the side-wheeler Golden Gate, which was burned to the water's edge off the Mexican coast in 1862. The Golden Gate carried much treasure in her strongroom, and her passengers individually were credited with having immense sums of money in their possession, the result of lucky strikes in the California gold fields.

Capt. Johnstone reports that the efforts of the expedition met with success; that the vessel, submerged in eight feet of water, has been located, and the treasure, or some of it, found. He exhibits many sea-corroded and partially melted gold pieces in proof of his assertion that the treasure has been located. He returns to this city to obtain apliances to secure the gold that he is assured is in he hulk of the lost Golden Gate.

Junior Order's State Council.

SAN JOSE, March 18.—The State Council of the Junior Order of United American Mechanics held its closing session this afternoon. Officers were elected as follows: State Councillor, E. J. Wright, San José; Vice-Councillor, W. E. Bouton, San Francisco; Secretary, Herman Paine, San Francisco; Treasurer, G. A. Mantell, Alameda; Past State Councillor, J. T. Starr, Los Angeles; Representative to National Council, C. T. Quirey, San Francisco. Los Angeles was chosen as the next meeting place.

GOLDEN RULE JONES AGAIN.

TOLEDO (O.) March 18.—On the first ballot in the Republican City Convention, John W. Dowd was nominated for Mayor today. Samuel Jones will be an independent candidate for his fourth term. The Democratic nominee is Charles M. Edson.

Cheap Hay.

Good wheat hay, $9 per ton. This is a chance to get cheap feed. Clark Bros., No. [illegible] South Figueroa.

NOTED MINING EX[illegible]

Saved From a Life of Suffering [illegible] Catarrh of the Bronchial T[illegible]

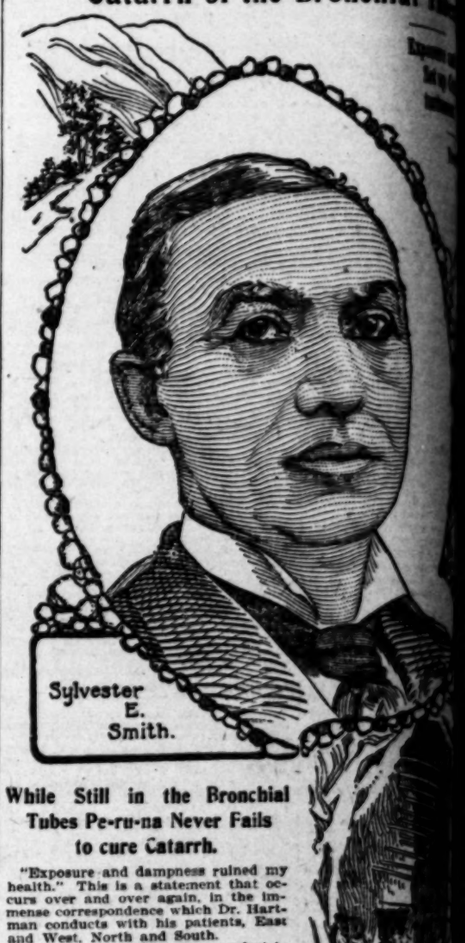

Sylvester E. Smith.

While Still in the Bronchial Tubes Pe-ru-na Never Fails to cure Catarrh.

"Exposure and dampness ruined my health." This is a statement that occurs over and over again, in the immense correspondence which Dr. Hartman conducts with his patients, East and West, North and South.

People catch a cold. They neglect to take Peruna, possibly thinking they will get over it.

The cold settles on their chest.

They find themselves with a cough or chronic catarrh. They call the doctor, perhaps.

He expresses the fear that they are going into consumption.

He is right, too.

They are actually on the road toward consumption.

Consumption is simply catarrh of the lungs.

Catarrh is creeping slowly but surely toward the lungs.

When it reaches the lungs it will be called consumption.

While still in the bronchial tubes, Peruna never fails to cure these cases.

Instead of sending for a doctor, they should have bought a bottle of Peruna. This would have settled the whole matter.

A Prominent Gentleman Testifies.

Col. J. Madison Cutts, a native of Virginia, and lineal descendent of ex-President James Madison, and brother-in-law of the late U. S. Senator Stephen A. Douglas, in a recent letter says:

"As many of my friends have used your Peruna as a cure for catarrh with beneficial results, I have no hesitation in recommending it to all persons suffering with that complaint."—Col. J. Madison Cutts.

Mr. George A. Douglas, Inspector of Bridges, Albany ave., Green Island, N. Y., writes the following:

"As my work compels me to spend a large part of my time out of doors, I have often been drenched by sudden rains, chilled by extreme cold, and I soon found that I had a bad case of catarrh of the bronchial tubes. I tried plasters and medicine, but nothing I did seemed to help me until I took Peruna.

"This splendid medicine took right hold of me, drove every bit of disease out of me, built me stronger than I had whenever I have been a couple of doses of Pe[illegible] stores me. Peruna is tor in all sorts of [illegible] A. Douglas.

If you do not derive [illegible] factory results from [illegible] runa, write at once to [illegible] giving a full statement [illegible] and he will be pleased [illegible] valuable advice gratis.

Address Dr. Hartman, [illegible] The Hartman Sanitarium, [illegible] Ohio.

GET-RICH-QUICK SCHEME.

Keystone Home Development Company Declared to Be a Conspiracy to Defraud—Its Promoters Arrested.

A press dispatch from Pittsburgh, Pa., to the New York Tribune, gives the following information which may be of interest to subscribers to the so-called "home building associations" in Los Angeles that have been condemned by the California State Building and Loan Commission:

"Six men and one woman are under arrest, charged by the superintendent of detectives. Philip Demmel, with conspiracy to defraud. They are: Miss Belle D. Ridley, Duquesne Way, formerly of Buffalo; Charles Kahn, residing at the Commercial Hotel; W. E. Copper, Elysian avenue; W. F. Cooler, Fifth avenue; C. A. Benedict, Bureau alley; Warren D. Hopkins, Elysian avenue, and J. W. Webb, McKeesport. These persons are all said to be members of the Keystone Home Development Company.

"Briefly, the company propose to buy a home for every one of its stockholders. As long as there are new stockholders coming into the company the ones already in in their turn may get their home, but should the company fail to take in new stockholders for any length of time it would be impossible to fulfil its contracts. These are the charges made: The company already has over 3000 subscribers, whose losses will range from $100 to $1000 each."

The Pittsburgh concern which is charged with conspiracy to defraud does not seem to differ in its plan of operation from several "home cooperative" institutions that have been doing business in Los Angeles for a year past, and against which the public has been warned. The local authorities, however, have not yet seen fit to commence criminal proceedings against the managers of any of these concerns.

BUYING AND BUILDING.

Messrs. Morgan, Hudson, Whomes and Sturdivant have sold W. F. West, H. L. and C. O. Lindholm, through W. H. Townsend & Co., twenty acres, unimproved, on the northwest corner of Prospect boulevard and Western avenue; consideration named, $25,500. Buyers will subdivide.

Mrs. Carrie A. Rader has purchased of H. C. Hamilton, through the agencies of Robert Marsh & Co., and D. H. McCartney, 47x60 feet, on the northeast corner of Sixth and Flower streets, with a small cottage; consideration named, $4500. Bought as an investment, and for improvement with a business building.

U. W. Rank has sold to John Kenealy, through [illegible] Alfred E. Walters, the northwest corner of [illegible] streets; consideration [illegible] with a seven-room [illegible] Kenealy buys it as a [illegible]

Mrs. Laura E. Ca[illegible] prepared by Archite[illegible] for a two-story fram[illegible] that is to contain [illegible] be located at Nos. [illegible] Seventh street. The [illegible] let to E. E. Harris[illegible] ing will cost $14,000.

TELEPHONING [illegible]

BERLIN, March [illegible] spector Jentzsch of [illegible] telegraph department [illegible] cial report to the [illegible] connection between [illegible] Berlin is impracticable [illegible] says that while the [illegible] permits of telephonic [illegible] seas he believed it to [illegible] to do so below 200 [illegible] that the difficulties [illegible] der the Atlantic are [illegible] able.

EIGHTY IN [illegible]

BURLINGTON [illegible] The mercury rose [illegible]

WAS REFUSED [illegible]

Rejected on A[illegible]

Life insurance [illegible] established the [illegible] fee causes an [illegible] the heart, shortness [illegible] imperiling life. [illegible] ual coffee drinker [illegible] surance in many [illegible] merchant of Wi[illegible] priester of a lo[illegible] "Three years ago [illegible] rejected because [illegible] at times out of [illegible]

"I consulted [illegible] was invariably [illegible] drink ardent spi[illegible] drink coffee?' to [illegible] 'Very little' to the [illegible] 'Yes' and they [illegible]

"I determined to [illegible] about Postum Coffee [illegible] and used it and I [illegible] best of real coffee [illegible] use in place of [illegible] without a skip in [illegible] I can get Instant[illegible] by 25 per cent. [illegible] advance in ap[illegible] first commenced [illegible] furnished by Po[illegible] Mich.

MINING STOCKS.

[illegible] Exchange yesterday

	Shares.	Price.
[illegible]	1,000	$ .05½
[illegible]	1,000	.10
[illegible]	700	.10
[illegible]	100	.08
[illegible]	100	.08
[illegible]	100	.09
[illegible]	100	.04½
[illegible]	2,800	$142.25

	Bid.	Asked.
[illegible]	.05½	.06
[illegible]	.30½	.31½
[illegible]	.40½	.50
[illegible]	.05	.10

[illegible] MINING STOCKS.
[illegible] ASSOCIATED PRESS—P.M.]
[illegible] CO, March 18.—The official

Monica's New City H[illegible]

witness the formal open[illegible] City Hall in Santa Mon[illegible] edifice in which the [illegible] beside municipality [illegible] have their quarters cost [illegible] included in that total [illegible] the ground, $4300; cost [illegible] 173; architect's fees, [illegible]

[illegible] building is of modified [illegible] situated on a lot 156x156 [illegible] corner of Oregon ave[illegible] streets and on the main line of the [illegible] tains two stories [illegible] high tower. The [illegible] the basement. O[illegible] offices of the C[illegible] Marshal, the City [illegible] Assessor, the Cit[illegible] apartments. On [illegible] the Council cham[illegible] the Public Librar[illegible] of the size, is a [illegible] establishment. C[illegible] architect for the [illegible] Goetz was the con[illegible]

MARCH 19, 1903

...NG EXPE...

...f Suffering F...
...onchial Tube...

Exposure and ...
Set up Co...
turbance.

Pe...
Ba...

Sylvester E. Smith, ... and Superintendent ... Utah, in a letter from ... street, St. Louis, Mo., ...

"Peruna is the best friend ... have. After months of ... wretched condition, Peruna ... me had ruined my stomach ... had eternal affections of the ... and for a time there was a ... recovery. My good friend ... gized me to take Peruna, ... in a short time my health ... very rapidly. The bronchial ... all disappeared and to-day ... health was quite restored. ... ful woman's thanks for his ... 'red bird.'"

out of me, built me up ... stronger than I had ... whenever I have been a ... couple of doses of Peruna ... stores me. Peruna is ... tor in all sorts of ... A. Douglas.

If you do not derive ... isfactory results from ... runa write at once to ... giving a full statement ... and he will be pleased ... valuable advice gratis. ... Address Dr. Hartman, ... The Hartman Sanitari... Ohio.

Kenealy, through the ... fred E. Walters, the ... northwest corner of N... streets; consideration ... The lot is 45x145 feet, ... with a seven-room ... Kenealy buys it as a ... Mrs. Laura E. Clarke ... prepared by Architect ... for a two-story frame ... that is to contain eight ... be located at Nos. 8... Seventh street. The ... let to E. E. Harriman, ... ing will cost $14,300.

TELEPHONING U...

BERLIN, March 18.—... spector Jentzsch of the ... telegraph department ... cial report to the effect ... connection between ... Berlin is impracticable. ... says that while the ... permits of telephoning ... mean he believed it was ... to do so below 2000 ... that the difficulties of ... der the Atlantic are ... able.

EIGHTY IN ...

BURLINGTON (Ju... The mercury rose to ...

WAS REFUSED LI...

Rejected on Ac... Heart.

Life insurance ... established the fact ... fee causes an organ ... the heart, shortening ... imperiling life. For ... ual coffee drinkers ... surance in many ... merchant of White ... prietor of a large ... "Three years ago I ... life insurance, and ... rejected because my ... at times out of place. ... "I consulted several ... was invariably asked ... drink ardent spirits ... drink coffee?' to the ... 'Very little' to the second ... 'Yes' and they would ... "I determined to ... about Postum Cereal ... and used it and I ... best of real coffee ... use in place of coffee ... without a skip in my ... I can get insurance ... by 25 per cent. (... advance in age), ... first commenced using ... furnished by Postum ... Mich.

THURSDAY AND MINING.

...RRELL COMPANY TO BUILD MINING ROAD.

...S UP BIG COPPER DEPOSITS IN GUERRERO.

...r of Commerce After Mining ... California Prospectors Head... Rooms—Work Resumed on Sev... Run Properties—Mining Stocks.

...struction of a railroad for its ... ore is a project considered by ... Mining and Smelting Com... which George Mitchell of this ... president and organizer. ... announcement has been made ... company has just had a sur... road made from its wonder... copper mines in the State ... Mex., to Acupulco, a dis... sixty-five miles, and that the ... adapted to either wagon or ...

... the survey the route was ... to be a difficult one, but it ... to be comparatively easy. ... plans have not been per... yet, the machinery for the ... material for the road con... will be shipped from San ...

... be the first time in Mexican ... that machinery for min... has been taken from the ... to the State of Guerrero, ... for many years California ... the States of Sonora and ... with complete mining outfits. ... the company's immense ... establishment is progressing ...

...PULL FOR CONGRESS.

...r of Commerce will lend ... the convention of the ... Trade Congress of 1904 for ... At yesterday's meeting ... of directors, the Mining ... through its chairman, ... Parsons, reported favoring ... asking the congress to ... city. As the holding of ... convention would entail some ... the matter was left in the ... committee to further in...

... of securing this ... Los Angeles was first taken ... Southwest Miners' Associa... understood that half the ... fund to meet the expense of ... convention was raised by the ... committee of the association ... is now retired from the ac... The work will be taken up ... after where the association ...

... of mines of the South... to be held in the city at the ...

...ETING IN SONORA.

... and C. A. Helmiens of ... started on a prospecting ... promising gold country near ... Mex. They have se... of Cananea and expect to ... several weeks.

... becoming an important ... and many parties are ... to prospect in the no... camps in that part of ... The selection of Cana... as of departure is quite ... addition to the very im... of accessibility, by rail ... and by special wagon ... all points in Central ... through the medium ... roads, can furnish outfits ... to the smallest de...

...DEVELOPMENTS.

... been resumed in the St. ... mines in Kern county. ... had been practically ... the property was con...

... management of Toppy ... has been resumed, and ... a good pay streak is ... A gasoline hoist will ... and other improvements ... mill is one of the ...

... Tore county mine that is ... up is the Buckboard. Five ... the supervision of C. ... employed on this property. ... ore is being found in the ... levels.

... district the Baltic ... continuously, excepting ... at the end of each ... main shaft on this prop... sunk a depth of 225 feet, ... showing a width of fifty ... Twelve men are em... ore being milled is of ...

...MINING STOCKS.

...ver Exchange yesterday ...

	Shares.	Price.
.....	1,000	$ .09½
.....	1,000	.10
.....	500	.20
.....	100	.08
.....	100	.55
.....	100	.40½
.....	2,000	$42.25
	Bid.	Asked.
.....	$ .08½	$ .10
.....	.23½	.23¾
.....	.44½	.45¾
.....	.05	.10

...ED MINING STOCKS.
...CIATED PRESS—P. M.)
... March 18.—The official closing quotations for mining stocks today were as follows:

Andes	12	Mexican	150
Belcher	53	Occidental Con	41
Best & Belcher	32	Ophir	220
Caledonia	35	Overman	34
Challenge Con	64	Potosi	42
Cholar	41	Savage	39
Confidence	115	Sag Belcher	28
Con. Cal. & Va.	130	Sierra Nevada	1
Crown Point	42	Silver Hill	64
Gould & Curry	42	Union Con	127
Hale & Norcross	82	Utah Con	33
Justice	14	Yellow Jacket	61

THE ADVANCE IN COPPER.

Enormous Consumption of the Metal Here and in Europe Caused by Industrial Expansion.

The advance in the price of copper has been a long time in coming, but it seems to have got here at last, and it looks, moreover, as if it had come to stay. That copper would not remain at 12 cents a pound has been repeatedly stated during the last three months by the best statistical authorities on both sides of the Atlantic; yet, and notwithstanding that, the Amalgamated Copper Company seems to have been powerful enough to have prevented any advance in price, the company having had its own reasons for not desiring higher prices for copper. That an advance from around 12 cents to 14¾ and 15 cents a pound has taken place is less due to any creation of opposition on the part of the Amalgamated people than it is to a clearer understanding by buyers of existing conditions and of future possibilities. As James Lewis & Sons of Liverpool very plainly stated in their last circular letter addressed to the copper trade of Great Britain, "the trade and speculators now realize that the consumption of copper considerably exceeds its production."

Equally clear are D. Houston & Co. of New York, who, in their March Copper Circular, say: "As to the future of the market, the indications at present appear to favor not only a retention of the gains made, but the probability of a further advance (which has since taken place.—Ed. Times.) Prices for a good part of last year were not regarded sufficiently profitable to many of the companies engaged in the industry of mining copper to warrant a policy of adhering to market the metal at an abnormally low level. The facts showed that trade requirements for copper were on an unprecedented scale of magnitude last year, and the reasonable conclusion seems to have been reached that copper ought to command better prices than those ruling in 1902. If the market can be preserved from unsettling influences, which would also serve to protect consumers from sudden and serious disturbances, current trade conditions and expected 1903 requirements should be able to furnish the necessary requisites for maintaining a steady tone."

The same authorities then give expression to the following statement, which, coming from such a source, is worthy of attention. They say: "We believe that the developments bound to occur in the next ten years in the field of electrical and other industrial expansion necessitating the free use of copper, will be such as are likely to exceed the conception, at this day, of even the most optimistic and clear-sighted student of the situation. The future can be measurably read in the light of the past, and the history of the last ten years with the phenomenal advancement which has been crowded into them along electrical, industrial and commercial lines should assist in enabling people to obtain a vision, dimly outlined, but none the less certain, of coming possibilities. While, therefore, the importance of an increasing copper production is apparent, it is none the less reasonable to expect that the consumption of copper five and ten years hence will greatly outstrip that of the present time."

Here are a couple of news statements that are in the nature of a corroboration of what Messrs. Houston & Co. say: Recent cable advices state as a fact that contracts involving the sum of $65,000,000 have been obtained by American interests during the last few weeks for the construction of electric traction systems in England, Russia and Holland. These contracts include the conversion of all the horse tramways of St. Petersburg into electric roads, and the construction of an underground electric railway.

Another cable states that it is the intention of all of the great lines in and about London to adopt electrical power for suburban traffic. At a recent conference of consulting engineers of all the British railways it was decided to obtain perfect uniformity in electrical plants, so that the rolling stock of the various companies will be able to travel over any of the lines.

MINES BUILDING.

The Times is in receipt of a brochure from the Department of Mines and Metallurgy of the St. Louis Exposition, in which is given a very interesting account of the Mines Building, now under construction, and which it is expected to have completed and ready for the installation of exhibits by the end of the present year. The building will cover an area of nine acres, being 525 feet wide by 750 feet long. It will be large than any building provided for mining exhibits at previous expositions. It was designed by Theodore Link, and will cost $500,000. No galleries have been provided for exhibition purposes, hence all the indoor exhibits will be arranged on the main floor.

The building is divided into eight nearly oblong parts, over each of which is a glass cover and ventilated arcade, thirty to fifty feet wide, which will furnish abundant light for the exhibits below. The walls of the building on three sides are set back eighteen to twenty feet from the facade, leaving an intervening covered space or loggia, which will be utilized for exhibits of a certain character. The base of this facade or outer screen, consists of sulptural panels illustrating quarrying, mining and metallurgical operations.

Bordering the building along the southwest side a space 200 feet wide by 750 feet long has been set aside for working exhibits in mining, metallurgy and electro-chemistry. Tunnels for underground mining will penetrate the hill, which faces the building on the southwest side. On an extension of this out-of-door area, lying to the south and southwest of the building, will be located the ore and quarry yards, the derricks for deep-well drilling outfits, and equipment for placer mining and kindred exhibits, in operation. The area of this adjacent ground for working exhibits is over ten acres, making the total area provided for the mining, quarrying and metallurgical exhibits about twenty acres. A pamphlet containing the general rules and regulations will be furnished on application to J. A. Holmes, chief of the Department of Mines and Metallurgy.

TOPOGRAPHIC MAP.

A Bulletin to The Times states that the United States Geological Survey has in press and will shortly publish an excellent topographic map of the Santa Susana quadrangle, embracing portions of Los Angeles and Ventura counties, Cal. On it will appear parts of the Pine Mountains and Zaca Lake forest reserve, the Santa Susana Mountains, and the northern side of San Fernando Valley. It will show the region near the headwaters of the Santa Clara River, and that portion of the Santa Susana Mountains whose drainage is to be utilized for the municipal supply of Los Angeles. An interesting feature of this drainage is the fact that the water coming from the various cañons of the Santa Susana Mountains flows into the gravel beds of San Fernando Valley and is entirely lost to view, but emerges again at the lower end of the valley as a stream.

The topography, or relief, is clearly shown by contour lines passing through points of equal elevation, which not only show the altitude of all portions of the region, but accurately define the shapes and slopes of the mountains and valleys. The map is drawn on a scale of approximately one inch to the mile.

CLEVER HYPNOTIST.

Remarkable Demonstration Given by Prof. Haney, and Claims Made Good—Do Muscles Control the Blood?

Prof. W. J. Haney, the well-known Los Angeles hypnotist and healer, gave a private demonstration at his office at No. 230½ South Spring street last night before a small party of invited friends and a representative of The Times. The chief object was to prove to the satisfaction of witnesses that the popularly accredited ideas in relation to the circulation of blood in the human body is a false notion, and that instead of the circulation being regulated solely by the action of the heart, it is really controlled by independent muscular action in all parts of the body. One of the professor's most interesting and convincing feats was to hypnotize a subject, and then by hypnotic suggestion to the sleeping patient, so control the circulation of the blood that the pulsations on one side of the body would be at variance with the beats on the other side, oftimes, the difference being as much as twenty-five beats to the minute. Two well-known local physicians took the pulsations of the subject on each side of the body before the suggestions were given, and found them to be normal and uniform. The pulse on both sides showed eighty-seven beats to the minute. The hypnotic suggestions were then given by the professor, and the pulse again noted by the doctors, and this time the pulse of the right side showed 95, and of the left 120. The heart action at the same time remained about midway between the two, being near 100 beats to the minute. This remarkable demonstration was made several times, and the professor thoroughly convinced his audience that he could make good his claims in this direction.

After the conclusion of this feat, the professor offered to take the subject and with him duplicate any trick performed by Bishop, Tinsley, Johnstone, or any of the other well-known exponents of the hypnotic art. Upon the request of some of those present, he caused the patient by hypnotic suggestion, to perform several of the most difficult feats known to occult science, such as finding a selected word from a book, locating hidden objects, naming cards and persons, etc. By simple suggestion he caused the subject to imagine that he was Bishop, the famous hypnotist, and under this belief, he performed several of those most difficult and mysterious feats that made that individual famous.

Altogether, the evening's demonstration was remarkable and clever, and establishes the fact that the professor is one of the ablest demonstrators of the mysterious power of hypnotism in the country. The subject was J. M. Harris, a young medical student from Chicago.

The Clever Clergyman.

"I am to have a double wedding tomorrow," asserts the good old minister, as he enters the parsonage.

"But no one has asked you to officiate at any ceremonies," urged the wife.

"I know. But I was in the courthouse today and the clerk informed me that two young men had been in to arrange about securing licenses tomorrow."

"If that isn't smart of you!" exclaimed the wife. "You always were clever about putting two and two together."—[What to Eat.

Monica's New City Hall Opened.

...the formal open... City Hall in Santa Mon... office in which the ... municipality ... their quarters cost ... included in that total ... ground, $4500; cost ... architect's fees, ...

...ding is of modified ... on a lot 150x150 ... corner of Oregon ave... streets and on the main line of the electric road. It contains two stories and a moderately high tower. The City Jail is situated in the basement. On the ground floor are offices of the City Clerk, the City Marshal, the City Treasurer, the City Assessor, the City Recorder and other apartments. On the second floor are the Council chamber and rooms for the Public Library, which, for a city of the size, is a somewhat pretentious establishment. C. H. Brown was the architect for the building, and H. X. Goetz was the contractor.

Fire! Fire!!

When that cry sounds how people rush to help and sympathize! And when some fireman rescues a woman from the flames, the streets echo with applauding shouts.

And yet if that woman had perished in the flames it is possible that she would have suffered less than she suffers almost daily from the inflammation which disease has lighted in the delicate womanly organism.

That fire of inflammation can be put out. The gnawing ulcer can be cured. Dr. Pierce's Favorite Prescription not only establishes womanly regularity and dries enfeebling drains, but it heals inflammation and ulcerations and cures female weakness. It makes weak women strong and sick women well.

"I suffered for four years with what four physicians pronounced ulceration and prolapsus of the uterus," writes Mrs. Ada Brooks, of Kirbyville, Taney Co., Missouri. "Also inflammation of bladder and urethra. My case was chronic and complicated. Had several good physicians, but kept getting worse. Had been confined to my bed five months when I wrote to you. I received your reply very soon and then dismissed my physician and began taking Dr. Pierce's medicines. I took eight bottles of his 'Favorite Prescription' and 'Golden Medical Discovery,' and began to get better at once. In two months I could sit up in a chair, and kept getting better. In four months could do all my house work, including washing and sewing."

Dr. Pierce's Common Sense Medical Adviser, paper covers, is sent *free* on receipt of 21 one-cent stamps to pay expense of mailing *only*. Address Dr. R. V. Pierce, Buffalo, N. Y.

For Weak Men,

IF YOUR STRENGTH HAS BEEN WASTED by the dissipations of youth or maturity, overwork, worry or sickness, I can promise, if you will wear my Belt that you will regain the vigor and pleasure of perfect strength.

DR. M'LAUGHLIN'S ELECTRIC BELT cures weakness in Men and Women. Weak Backs, Varicocele, Rheumatism, Stomach, Kidney and Liver Troubles, Constipation and all nervous diseases.

FREE TEST.—Call at my office and test my Belt and see the testimony of the cured.

FREE BOOK.—If you can't call, inclose this ad. and I will mail, sealed and free, my beautiful illustrated 50-page book, which tells all.

Address DR. M. R. M'LAUGHLIN, 139 S. Spring st., Los Angeles.

THE BUSY DRUG STORE

DEAN'S
THE HOME OF LOW PRICES

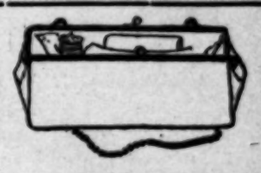

This is the store where low prices originate. We lead and others try to follow as best they can. No one tries to beat our prices and few succeed in matching them even in part. There is no reason why you should not save the money that you can by buying here, and it is worth while to have the security that this store affords you. Our methods are up-to-date, our goods are the best to be had, and our store service is sure to please you in every way.

Suit Cases, Grips and Satchels. In this line Dean offers decided inducements in the matter of variety, quality and value. The best styles of the best grades are here. Suit cases $5.00 and up. Grips and satchels $3.50 and up. By all means see Dean's line before you buy.

Newest Wrist & Netsuki Bags. The Netsuki bags are the swellest thing in this line yet brought out. It remained for Dean to show them here first. Can be carried in the hand or slipped through the belt; $4.00 and up. A most exclusive stock in all the other popular styles, $1.50 and up.

Men's Purses Dean has a wonderful reputation for selling the best 25c men's purses. This lot will create even more sensation among the men. Real Seal, Alligator, Walrus and Morrocco—choice for 25c

Rubber Sponges These are a great improvement over the ordinary kind. Superior cleansers and will outwear the sea sponge. Try one and you will never go back to the old kind. 60c and up.

Lather Brushes Men who shave come to Dean's for their supplies because they always find just what they want at the right price. We have a full line of lather brushes of all styles, from the plain barber's to fancy mounted..... 5c and Up.

Seidlitz Powders Dean's Seidlitz Powders are always fresh, therefore effective and pleasant. If you would use them instead of pills you would be benefitted. 3 for 10c, 6 for 15c, 12 for 25c

Dean's New Candy Dep't.

We have a full line of Huyler's famous chocolates and bon-bons, fresh every week—as well as a complete variety of the other popular good makes.

High Grade Fountain Syringes. It pays to buy the best in this line and it pays to buy at Dean's. A good syringe will outlast the cheap ones several times over as well as proving more satisfactory in use. $1.50 to $3.50—Guaranteed for two years.

Flasks. Every man should have a good one—so handy in case of sickness when hunting or fishing and you cannot get a doctor in a hurry. Everyone should have one when traveling, too. All kinds here—plain glass, cut glass, wicker, leather and metal covered. 50c and up.

New Beaded Bags More and more popular every day are these new beaded bags. Dean has best stock in town and all the latest styles are here. Prices range from $1.00 to $15.00. See the display and ask to see those we sell at..... $1.00

Finest Perfumes Ever notice the difference between the perfumes you get at Dean's and those from other stores? You'll admit there is a difference in favor of Dean's. Every new odor from the best known makers is here and in most cases for less than regular prices—25c to $1.75 per ounce.

Mexican Hand Carved Leather

When you buy this class of goods at Dean's you will feel certain of getting the GENUINE article, for Dean takes no chances and buys from a source that is absolutely reliable. There is a splendid assortment here—hundreds of useful articles..... 25c to $15

THIS IS THE STORE THAT PAYS NO COMMISSIONS TO PHYSICIANS.

TRY some of Dean's Russian Kumyss. 5c.

Call for Dean's Corn Cure. It Kills the Corn. 20c.

Lowest Prices on Patent Medicines.

DEAN'S DRUG STORE
SECOND AND SPRING

MEN ONLY

DR. O. C. JOSLEN, The Leading Specialist.

Real Cures

Different doctors have different ideas in regard to cures. Some call a suppression of symptoms a cure. They dose for drug effects and claim that nothing more can be done. But the real ailment remains and will bring the symptoms back again, perhaps the same as before, or perhaps modified in some manner.

I claim that nothing less than complete eradication of disease can be a real cure. I treat to remove the disease and not merely the symptoms. I search out every root and fiber of an ailment, and I cure to stay cured.

I am always willing to wait for my fee until cure is effected

Varicocele

I accomplish my cure of Varicocele by a method such as no other physician employs, and so thorough is my work that my patients need not have the slightest fear of a relapse into old conditions. If you have been afflicted with Varicocele for years you will never know the effect it has had upon your general health until I have cured you and you feel the old-time vim and energy returning.

Weakness

I employ local treatment exclusively and as the inflammation is reduced and the gland restored to its normal state, full and complete power returns. Those who have been unsuccessfully treated for a weakness should understand the cause of failure, and realize that no method other than my own can produce complete and lasting results.

"Live all your years a Man," is the title of my copyrighted pamphlet, which will be sent you on request. It is instructive and interesting. Every man should possess one. Mailed free. Consultation and advice free.

Dr. O. C. Joslen
3rd and Main Sts., Los Angeles.

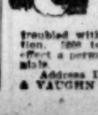

Vitality Restored. "CUPIDENE." This great vegetable Vitalizer, the prescription of a famous French physician, will quickly cure you of all nervous diseases, such as Lost Vitality, Impotency, Pains in the Back, Nervous Debility, Pimples, Exhausting Drains, Varicocele and Constipation. CUPIDENE cleanses the liver, the kidneys and the urinary organs of all impurities. CUPIDENE strengthens and restores. The reason sufferers are not cured by doctors is because 95 per cent. are troubled with Prostatitis. CUPIDENE is the only known remedy to cure without an operation. 5000 testimonials. A written guarantee given and money returned if 6 boxes do not effect a permanent cure. $1.00 a box, 6 for $5.00, by mail. Send for free circular and testimonials.

Address DAVOL MEDICINE CO., P. O. Box 2078 San Francisco, Cal. For sale by OTT & VAUGHN DRUG CO., 332 South Spring st., Los Angeles, Cal.

Doctor Harrison

We have the Knowledge, Skill and Experience That make our Success in MEN'S DISEASES

We ask for no pay Until the patient is cured. We do our Work well and Thoroughly. Our Cures are Permanent.

We Court the Closest Investigation of Ourselves and Our Superior Methods of Treatment.

We Make Cures That are Permanent

It is a fact that five men out of every seven are afflicted with some trouble peculiar to men; and it is also a fact that they need not remain ailing. If they do, it is their own fault. For over 18 years we have been treating and curing men. We have no hesitancy in saying that nine-tenths of ailing men can be cured of their trouble by coming to us and taking our treatment. We are constantly curing men. Thousands can testify that our superior methods have made them well and strong. Our business extends throughout the whole Northwest. Not a State or Territory that men are not testifying to our skill, thoroughness and capability. If you are ailing, why not come and have a plain talk with us. Consultation costs you nothing. If we do not prove our superiority—convince you of our ability to cure you, you do not have to take our treatment. Our consultation and examination are thorough; our conclusions based on a thorough knowledge of men's diseases are freely and truthfully given. Your case made so plain that you will know your own condition. Remember that we

Positively Cure

Varicocele, Hydrocele, Stricture, Piles and Fistula, Blood Diseases, Private Diseases, Bladder and Kidney Troubles.

If you live at a distance and cannot call at office for a personal interview, write us giving a full statement of your case. We will cheerfully and promptly reply, giving you proper advice.

A word regarding

Our Sanitarium

It is furnished with a corps of graduated nurses, cool, airy, well-ventilated rooms, and every known convenience. In fact, it is an up-to-date, modern institution that is furnished to our patients free of charge.

Varicocele

Thousands of men are afflicted with this trouble. That they remain afflicted and go from bad to worse with no treatment or worse than none, by placing themselves in incompetent hands, is their own fault. For years we have been making thorough and radical cures of varicocele. Our method is the only successful one known to science, wherein a cure is made without the use of the knife. We want the public to know that we are the only physicians in Los Angeles curing varicocele by our methods. We have constantly been warning men against paying money to so-called specialists, who advertise to cure varicocele, but cannot show you a single case they have cured amongst representative business men. We are willing and anxious to refer men who want to be cured, to many prominent business men of Los Angeles, whom we have cured. These men will gladly testify to our ability and skill. They will also tell you that we invariably do just as we say—making every promise good. This being the case, why hesitate in coming to us if you are afflicted. The dangerous results of allowing varicocele to go uncured, can best be explained in a personal interview. Give us a chance to have a plain talk with you. If we do not convince you that we can cure you, you don't have to take our treatment, and the knowledge gained by a personal interview costs you nothing. Can any proposition be fairer? If you live at a distance and cannot call at office, write for our book on diseases of men and colored chart. These will give you valuable information and will be sent free on request.

Contagious Blood Diseases.

Either contracted or hereditary, are completely eradicated from the system by our original and thoroughly scientific treatment. We use no poisonous mineral drugs that affect a person as badly as the disease. The old routine methods of the average physician are obsolete. If you are an unfortunate, do not become more of an unfortunate by chancing your future health in the hands of doctors who still cling to the old-time methods of prescribing poisonous mineral drugs for blood disease, and do not place your life and health in the hands of so-called specialists, who are not physicians at all. We courteously ask you to call and have a talk with us, and get the truth about yourself. That will cost you nothing and we may give you some good practical advice.

112 North Main Street. Hours 9 to 4; 7 to 8. Sundays, 9 to 12.

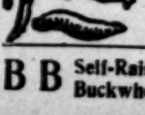

Yglesias Helminthological Institute, 700 S. E. cor. Seventh and Grand Ave. Tape worms, stomach, intestinal worms and all other kinds of parasites that infest the human body can be easily removed by the Yglesias treatment under direct charge of Dr. C. J. Selmidt. Office Hours—8 to 12; 2 to 6. Consultation free.

B B Self-Raising Buckwheat 20c | **Makakake Pancake Flour 10c**

Los Angeles Daily Times.

THE CITY IN BRIEF.

NEWS AND BUSINESS.

Child Study Circle.

The Child Study Circle of the Ninth-street school held a meeting yesterday at the school, which was largely attended. Dr. Percival delivered a lecture on "Diseases of Children."

To Fruit Shippers.

The Chicago Weather Bureau has issued a warning to local fruit shippers that a cold wave is indicated for Kansas and Nebraska, the temperature being likely to go below freezing Thursday night.

Big Kansas Gathering.

The fourth meeting of the Kansas Society of Southern California, which will be held in Blanchard Hall at 8 o'clock this evening, promises to be the largest gathering of Jayhawkers ever held in the city. Over four hundred members have been invited, besides all visiting dwellers in the Sunflower State. Officers will be elected, and a social, musical and literary programme rendered.

Henry Krumdick Dead.

Henry Krumdick, a well-known pioneer resident of Los Angeles, died at his home, No. 711 Jackson street, at 8 o'clock yesterday morning. Deceased came to California in 1854 and has lived in this city continuously since 1858. A widow and four grown children, four daughters and two sons, survive him. The funeral will be held at 2 o'clock tomorrow afternoon at the family home.

Lawton Camp's Resolution.

At the regular meeting of Henry W. Lawton Camp, No. 10, Sons of Veterans, U.S.A., at Long Beach, Tuesday night, a resolution was adopted indorsing the action of the division council in selecting Ventura as the place for holding the seventeenth annual encampment of the division of California. D. A. Howard is captain and Richard Galloway first sergeant of the camp.

Reward for Faithful Work.

George E. Reid, for three years clerk to the manager of the Los Angeles clearinghouse when its headquarters were with the Southern California Savings Bank, has been given a $100 watch and chain and $100 in gold in recognition of his valuable services in that capacity. Mr. Reid's courtesy and diligence in his clearinghouse duties were greatly appreciated by all members. The reward of merit came at the hands of the clearinghouse committee, which is composed of J. G. Mossin, J. M. Elliott, H. W. Hellman, J. E. Fishburn and W. L. Graves.

Left Unadorned.

When J. C. Post, who lives in a tent at No. 166 Rio street, awoke yesterday morning he could not find his clothes. He had placed them at the foot of his bed, but they were not there. A slit which had been cut in the tent during the night furnished a clew to their disappearance. For obvious reasons Post could not follow the clew because the laws of the land require that a man shall appear on the streets clothed. A passer-by followed it, however, and not very far away Post's garments were found and returned to him; but his watch and a considerable sum of money were missing.

May not Recover.

J. W. Stark, an employé of the St. Louis Café, whose home is at No. 766 San Julian street, was seriously injured last night near the corner of Second and Spring streets. He was riding a bicycle and in attempting to avoid one street car ran headlong into another. He was unconscious when picked up. He was conveyed to the Receiving Hospital, where the surgeons were unable to find any fractures of the skull. He was suffering from concussion of the brain and from shock. Later he was removed to the California Hospital. Up to 1 o'clock this morning he had not recovered consciousness.

Death of Frank Sherman.

Frank Sherman, a carrier of The Times, and a soldier of the Philippine campaign, dropped dead in the doorway of a small lunch stand at the corner of Ninth and Spring streets early yesterday morning. Sherman was just starting on his paper route, and had drank a cup of coffee without giving any sign of illness. The police ambulance was summoned when he sank unconscious to the sidewalk, but he expired before reaching the hospital. Sherman lived at No. 2117 Leoti street, and had no relatives in this city. The funeral will be conducted Friday morning by the Service Men, burial being at Rosedale. Sherman was 25 years old, and one of The Times' best carriers, faithful and energetic.

Fiesta Plans.

The Executive Committee of La Fiesta de las Flores yesterday set the official days of the celebration as May 6, 7, 8 and 9. The floral parade will take place May 8, the day the President is expected here. That night the Chief Executive is expected to witness the grand electric trolley parade. Frank Wiggins has been appointed chairman of the Decorating Committee, with orders to make the city as attractive as lies within human possibility. John Alton is to have charge of the Chinese division of the floral day parade, and today a meeting will be held with the Chinese Board of Trade, when the latter will formally be invited to participate. Another appeal for funds will be sent out by the secretary of the Executive Committee, as expenses are to be extremely heavy this year, and more money is needed immediately. Los Angeles is honor bound to give a royal reception to the President.

BREVITIES.

The Easter display of suits, costumes and wraps grows more brilliant and enticing day by day. Never has any Los Angeles or Pacific Coast house attempted to make anything like the display of women's swell outer apparel that can be seen at the Unique Cloak and Suit House, 245 South Broadway. Their buyer, who is now in New York on a special trip in search of exclusive Easter novelties, is sending packages of New York's newest every day by express. This continual inflow of novelty and beauty cannot be seen elsewhere for the reason that the Unique is the only cloak and suit house in the city that has a buyer direct from the house in New York at the present time.

Photographic art in the new steel engraving effects and mezzo tints at the celebrated Schumacher Studio, 107 North Spring. Have you noticed the new subjects in the cases at our entrance?

Street Hats. The most complete, nobbiest and exclusive line in the city, made in our own workroom, and not shown by other houses, popular priced. Spier, Ladies' Hatter, 121 S. Spring street.

Miss Coleman's seventh Interpretive Recital, 3 p.m. today, Cumnock Hall. B. G. Bloome, soloist. Admission, 50 cents.

Ladies, don't forget the millinery opening today. Mrs. J. A. Parish, 504 South Broadway.

Ladies, attention! Seed beads, turquoise, black, white, etc. Field & Cole, 349 Spring.

Fine Cabinet photos reduced to $1, $1.75 per dozen. Sunbeam, 236 S. Main.

There are undelivered telegrams at the Postal Telegraph Cable Company's office, No. 238 South Spring street, for Miss Jeanette Lewis, W. A. Morrison, A. J. Tullam, Fred C. Sheldon, George C. Thomburg, Mrs. E. M. Turner.

Auction—We don't pretend to give you 33 1-3 per cent. off on bronzes at exorbitant prices. But we will give you your choice of the finest collection in the city, at your own bid. Morse & Co., 319 S. Broadway, Japanese Art Store.

DEFENSE OF MELROSE.

Attorney Rogers Brands Story of Fear as False, and Says the Accused Will Prove Justification.

For the first time since the killing of W. H. Broome by N. M. Melrose at Acton, the first of the year, the attorneys for the surviving feudist, who is out on $10,000 bond, yesterday outlined the character of their defense.

The statement was called out by the story in last evening's Express to the effect that people who had testified against Melrose were fleeing from Acton because of the fear inspired by the high-handed action of the slayer of Broome. Earl Rogers, Esq., leading counsel for Melrose, declared the statements of the Express to be a tissue of falsehoods, absolutely without foundation in fact, and part of a conspiracy to create sentiment against his client in advance of the trial. Rogers declared that the Southern Pacific agent, Hauser, had packed his belongings and prepared to come to Los Angeles before bail had even been applied for, and that his story of fear was prompted by personal enmity.

Six witnesses of the tragedy testified at the preliminary examination that Melrose shot and beat Broome as he lay on the ground, but the attorney confidently asserts he will be able to prove that this was a false description of the killing. Rogers says he will show that these witnesses were prompted to tell such a story by hatred of Melrose, and that he will produce four other witnesses of the fatal encounter to substantiate his contention.

The defense will be along the line of attempting to prove the absolute truth of Melrose's own statements immediately after the affray. Melrose said the shooting occurred during a grapple with Broome for possession of the latter's shotgun; that Melrose first fired into the ground, and that all of the shots were fired while the two men were on their feet and wrestling.

Ex-Dist.-Atty. Rives has been working up the prosecution, as special counsel to assist Deputy District Attorney Donnell. Altogether this promises to be one of the hardest-fought murder trials ever held in the local courts.

Suspicion of Foul Play.

SAN FRANCISCO, March 18.—Coroner Leland has decided to hold an inquest Saturday over the remains of Daniel B. Kearney, the electrical salesman, whose body was found in the bay one day last week. Whether the inquiry will reveal the manner by which he met his death is an open question.

MARRIAGE LICENSES.

The following marriage licenses were issued yesterday from the office of the County Clerk:

Reuben J. Frinier, aged 22, a native of Illinois and a resident of Los Angeles, and Y. Verna Callender, aged 21, a native of Ohio and a resident of Los Angeles.

Joseph L. Ross, aged 41, a native of New York and a resident of San Francisco, and Mary A. Davis, aged 34, a native of California and a resident of Los Angeles.

Fred O. Leyle, aged 22, a native of Texas and a resident of Los Angeles, and Jennie A. Vandivort, aged 19, a native of Kansas and a resident of Los Angeles.

MARRIAGE RECORD.

WILKINSON-DE MAIN—At Randsburg, February 24, Miss Evangeline C. Wilkinson, daughter of Mrs. Gertrude C. Wilkinson and the late Maj. Melville C. Wilkinson, U.S.A., and Joseph de Main, both of Los Angeles.

DEATH RECORD.

GILLESPIE—In this city, March 18, John W. Gillespie, formerly of Minneapolis, Minn., and Greensburg, Ind. Funeral from parlors of Robert Sharp & Son, Nos. 609 and 611 South Spring street, Friday, March 20, at 10 a.m. Friends invited.

DAYTON—In Los Angeles, March 18, 1903, Arvilla, wife of A. J. Dayton, aged 35 years. Funeral at the parlors of Bresee Brothers, Broadway and Sixth, Thursday, at 3 p.m.

M'MANUS—At the residence, No. 1400 Channing street, Michael J., beloved child of M. J. and Kate McManus, aged 3 years and 8 months. Funeral private.

WARD—At No. 848 South Grand avenue, Los Angeles, March 18, Mrs. William A. Ward, aged 33 years. Funeral Friday afternoon at 2:30 o'clock, from the parlors of Reynolds & Van Nuys, Pasadena.

Los Angeles Transfer Co.

Will check baggage at your residence to any point. Office, 241 W. Fifth st. Tel. M. 49 or 349.

Orr & Hines Co.,

Funeral directors. Lady undertaker takes charge of all ladies and children. Tel. Main 48. No. 647 South Broadway.

W. H. Sutch,

Funeral director and embalmer. Lady assistant. 943 South Figueroa street and 618 South Spring street. 'Phone Main 197.

Bresee Bros.' Lady Undertaker

Has charge of all ladies and children. Broadway and Sixth street. Tel. Main 262.

DEXTER SAMPSON CO., funeral directors. Lady attendant. 523 S. Spring. 'Phone Main 612.

Robert Sharp & Son, Undertakers.

Lady assistant. Embalming a specialty. No. 609 and 611 South Spring street. Tel. Main 1028.

Pierce Bros. & Co., Undertakers,

320 S. Flower. Tel. S. 12; lady attendant.

Peck & Chase Co., Undertakers,

422-5 South Hill. Tel. M. 61; lady attendant.

Robt. L. Garrett & Co., Undertakers,

249 N. Main. Tel. M. 75 Lady attendant.

Riedeman, Meyer & Co., Undertakers,

1420 South Main. Tel. W. 237. Lady assistant.

Artistic Floral Designs for Funerals.

Woods Floral Co., 322 S. H'wy. Tel. Green 1942.

BEHR pianos. Williamson's, 327 S. Spring.

IVERS & POND pianos at Williamson's.

Schell's Patent Adjustable Form.

Adjusted to your own figure. Renders dressmaking a pleasure instead of a wearisome trial. 216 South Broadway, room 3.

If You Want to Go East C. Haydock.

Agent, Illinois Central R.R., 238 South Spring.

Standard Sewing Machine,

327 S. Spring. Williamson's. Tel. James 2744.

SHONINGER pianos. 327 S. Spring. Williamson's.

J. Magnin & Co

281 South Broadway.

Girls' New Coats

The popular length is the three-quarter. Light colors, medium and dark will all be worn. Some trimmed with lace, some stitched, some with no collars. All the new wool materials and pretty silks. Pongee silk coats with lace collar are the newest. Sizes for girls up to eighteen years. All prices.

Watches Cleaned 75¢

NEW MAIN SPRING, - 50c
NEW CASE SPRING, - - 50c
NEW ROLLER JEWEL, - 50c
NEW HANDS PUT ON, - - 10c

Watch stopped suddenly? Can't see what the trouble is? Bring it to us. We do the most skilled watch repairing. We charge the lowest prices. We guarantee every piece of work.

Geneva Watch and Optical Co.

305 South Broadway.
Branch Store, 125 W. 2d St., Pomeroy

—OUR—
PEERLESS BRAND WINES

Are the best of all Wines. Try them. Port, Sherry, Muscat, Angelica—75c, $1.00, $1.50 and $2.00 a gallon.

SO. CAL. WINE CO., 220 W. FOURTH ST. Tel. Main 322.

Artists' Materials

We have all the supplies.

Pyrography Outfits, $4.00. We have all the supplies, points, wooden novelties. Skins to burn, 75c.

Sanborn, Vail & Co.

357 S. BROADWAY.
Picture Framers and Stationers.

WE WILL

appreciate your patronage and we know you will appreciate the Vehicles we sell you and our method of doing business. We know that your appreciation means future business.

BAKER and HAMILTON,

Wholesale and Retail,
120-130 N. LOS ANGELES ST.

Every cough is easily and quickly cured with Dr. Barker's Cough Cure. Cough no more—take Dr. Barker's and stop. 25 cents. BOSWELL & NOYES, Third and Broadway.

Ladies' Washable Neckwear

We Have the Largest Line —Of— Fine Exclusive Novelties In This City.

Machin Shirt Co.

High Grade Shirt Makers.
124 South Spring Street.

WALKING HATS And GOLFS.

We have received a consignment of new Spring Styles in the famous English Walking Hats from

PHIPPS & ATCHISON Ladies' Hatters London

They come smartly trimmed with Silks, Velvet, Quills and Wings. Picturesque in effect and wonderfully attractive.

HOFFMAN'S

Largest Millinery House On the Pacific Coast.
133½-135 South Spring St.

"The Daylight Store."

Jacoby Bros.

331-333-335 South Broadway.

Opening Souvenirs

Exquisite Fairy Lamps—A novelty imported from Germany.

Opening Souvenirs

Exquisite Fairy Lamps—A novelty imported from Germany.

Grand Spring Opening Millinery and Suit Dept.

TODAY, MARCH

Also Friday and Saturday

A gorgeous wealth of exclusive novelties, a perfect bewilderment of new ideas—music—art—and a welcome for every woman in the

First Showing in This City of Women's Garments That Bear the Guarantee of Absolute Correct Style.

Our buying offices are located in New York, Paris and Berlin.

We have not been in a hurry to make our opening because we realize that a great part of the styles first shown in the New York market are not the final correct modes to be sanctioned by Dame Fashion. Now, the prevailing fashions having been definitely decided upon, we are prepared to show the most complete, the most exclusive, the most becoming, modish and effective stock of women's tailor-made garments gathered in any store in Southern California.

Without visiting our department a woman cannot be versed in ideas of correct taste, for no other store will duplicate the exclusive tailor-made garments controlled by ourselves in this city.

Opening day today will reveal a multitude of such tantalizing new ideas that every visiter will be delighted by the mere sorcery of masterful designing, the bewitching and luxurious trimmings, the unexpected surprises in the way of fetching and lovely modifications. Everything that's new in Suits, Jackets, Monte Carlos, Skirts and Waists will be on exhibition today.

Grand Opening New Millinery Department

Today our new millinery department blooms forth in all its completeness. The highest paid designers in Paris and New conceived the ideas which will be exhibited at this opening. The ordinary styles, but even the most inexpensive hats have a distinction, a charm, and a fetching air that is captivating. No millinery department will show more beautiful creations than here, while we have none of the outrageous prices that are usual for hats of such exclusive character.

Millinery Department Will Be Found on the Same Floor

Our Women's Suits x x x x x x x x

Musical Program 2 to 5 p. m., Today.

Music will be rendered in the afternoon today by the Lowinsky Orchestra. The following program has been selected:

PART 1.

1. March, "Under the Bamboo Tree" ..... Cole
2. Waltz song, "Rose, My Rose" ..... Fitz
3. Selection, "Carmen" ..... Bizet
4. Song, "Come Dawn Ma Evenin' Star" ..... Stromberg
5. "Egyptian Ballet" ..... Luigini
6. "Hiawatha" ..... Moret
7. Grand Fantasia, "Tannhauser" ..... Wagner

PART 2.

1. "Don't Make Them Scandalous Eyes at Me" ..... [illegible]
2. Valse Lenta, "La Lettred Amour" ..... [illegible]
3. Operatic Medley, "The Emerald Isle" ..... [illegible]
4. "In the Good Old Summer Time" ..... [illegible]
5. American National Airs" ..... [illegible]
6. Selection, "William Tell" ..... [illegible]
7. March, "A Franghesa" ..... [illegible]

Saturday afternoon from 2 to 5 another musical program of favorite selections will be rendered.

Windows Decorated by Chicago Artists

Our opening windows have been designed and trimmed by two of the best known men from Chicago. The window effects there well repay a visit to the store.

Souvenirs---Exquisite Fairy Lamps---Imported from Ger

TWO WAYS

of getting business. The one looks too crooked for us to follow. So we travel in the straight and narrow path. One customer who stays with us is worth a dozen "floaters." You'll stay with us if you try us once.

Spring Overcoats—short sack in this spring—box style—fabrics are not the real light, yellowish kind, but more on the grayish. Dark goods predominate. Top coats, $20 to $35.

BRAVER & KROHN,
SMART DRESSERS' TAILORS
128-130 S. Spring st. and 114½ S. Main.

W. C. Cunningham

MAKER TO WEARER DIRECT.

FOOT FORM SHOES

Great Aches From Little Toe-Corns Grow.

The above statement is even truer than the famous quotation of which this is true. It is, however, only the poor unfortunate people who do not wear Foot-Form Shoes who realize this. Those wearing them never think of corns.

Our famous
FOOT FORM SHOES
WOMEN $5 to $6.
MEN $5 to $7.

FOURTH and BROADWAY

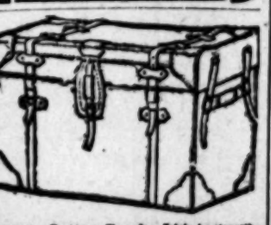

No excess baggage in Rattan Trunks Triple in strength but less in weight

J. C. Cunningham, 325 South Main, Los Angeles

$7.50 TEETH A SET.
Fillings That Never Wear Out.
Facial Expression Restored.
DR. CICERO STEVENS, 217½ S. Spring.

Broadway Drapery and Furniture Co.

New Store. New Goods. 447 S. Broadway.

This is not the largest retail millinery business in the state of California just by accident. The daily expositions of millinery beauty in our windows give you a hint of the reason.

Marvel Millinery,

Largest Millinery Establishment on the Pacific Coast.
241-243 S. Broadway.
DOUBLE STORE.

$2500 Mexican

An immense stock, [illegible] Convent [illegible]

Doilies, - - $
Centers, - - $
Handkerchiefs, $

Table and Lunch Cloths [illegible] largest stock and [illegible] class of goods to be [illegible]

Campbell's [illegible]
329 S. Sp[illegible]

Hair

All [illegible] hair goods to order.

THE BENNETT [illegible]
Cor. Fifth [illegible]

RE[illegible]

A. S. Vandegrift, Mgr.

Expert Opt[illegible]
S. B. Bailey

Sunday Sheet
CITY—SUBURBAN.
ELEVENTH YEAR.

Los Angeles Daily Times

IN TWO PARTS.
Part II—8 Pages.

THURSDAY, MARCH 19, 1903.

PRICE 3 CENTS

Reliable Goods. Popular Prices.

B. BLACKSTONE CO.,

Telephone Main 259 | DRY GOODS | Spring and Third Sts.

Popular Priced DRESS GOODS

Popular priced goods we speak of today deserve your earliest inspection. The styles would do justice to goods of twice the value. There's a newness about them that you look for only in high-priced goods.

Fancy or heavy textures, dark, medium or evening colors, fabrics suitable for any and all occasions.

These at 50c a yard

Fancy Heather Suitings, Scotch Cheviots and Highland Mixtures. Plain Lizard Cloths, Etamines, Albatross Veilings and Scotch Cheviots in all the best colorings, 50c.

At 50c and 65c a yard

Fancy Mohairs in black and blue checks and stripes. Pin Dots on Black, gray and green grounds; some of the newest and most satisfactory wearing materials for summer gowns we have shown at 50c and 65c.

At 75c a yard

Fancy Broken Checks, suitable alike for skirts or waists, medium weight, in browns, greens, blues and black, with pretty colorings effected with white threads. These would be especially desirable for jacket suits; 44 inches wide, at yard, 75c.

Among the better goods are
Fancy Etamines, Twine Cloths, Voiles, Crepes
and fancy flecked and noppe effects for smart summer costumes, all the way from 85c on up to $2.50 a yard.

IN DISGUISE OF BUTCHER.

Salt Lake City's Ex-Chief of Police is Found.

Wielding Cleaver in Los Angeles Shop Till Yesterday.

Threw Up His Job When Discovered—Was Living With His Wife's Sister.

Thomas Hilton, ex-Chief of Police of Salt Lake City, former politician of note in Utah, Mormon missionary, and defendant in a suit for divorce, quit his job yesterday noon and ceased masquerading in Los Angeles as a butcher's helper at $12 a week.

To his employer, Milton Carlson, proprietor of the meat and produce market at No. 129 South Main street, Hilton gave no reason for jumping his job without notice; but to a fellow-workman he confided, yesterday morning, as follows:

"The newspapers are after me, and I've got to get out."

Simply another illustration of the sharp-edged saw: "Be sure your sin will find you out."

In Salt Lake City Mrs. Thomas Hilton, the ex-Chief's wife, is suing him for divorce. In Los Angeles the deserter-husband has been living, at No. 160 West Seventeenth street, with a plump and handsome girl of nineteen years—living as man and wife. This girl tallies to the dot with the description of the real Mrs. Hilton's sister, Josie McMurrin, for information concerning whose whereabouts Salt Lake has been telegraphing Los Angeles for the last twenty-four hours.

After a difficult search the home of Hilton was located, yesterday afternoon, at No. 160 West Seventeenth street. According to the city directory this house is the residence of James A. Zellner, a cook employed at the Del Monte restaurant. A newspaper man called at the house. A man, presumably Zellner, answered the door.

"Does Thomas Hilton live here?" was asked.

"He does. He rooms here," was the reply.

"Is Mrs. Thomas Hilton at home?" was the next question. It was answered in the affirmative, and the visitor entered at the man's invitation. Zellner—if it was Zellner—called aloud, "Mrs. Hilton!"

In response to the summons a tall, finely-built, buxom, rosy-cheeked girl of eighteen or nineteen years entered the parlor from a near-by room. Her manner was pleasant, though quiet, quick and determined. She either felt remarkably at east or masked her feelings exceedingly well. The following conversation took place:

"I PASS AS HIS WIFE," SHE SAID.

"I am looking for Josie McMurrin. Is she here?"

"I don't know where she is."

"You are Mrs. Thomas Hilton?"

"Yes."

"Then Josie McMurrin is your sister?"

"She is not."

"Do you not know that the real Mrs. Hilton is seeking a divorce from him, in Salt Lake?"

"Mr. Hilton told me so last evening."

"Then you are what is known as a 'plural wife' of Hilton?"

"Most emphatically not!"

"But you say you are his wife, and then you say that you know his real wife is in Salt Lake seeking a divorce from him?"

"Well, I am not Mr. Hilton's wife."

"But you just said you were."

"I pass as his wife. I won't have anything more to say to you. You're a newspaper man, and I won't talk to newspaper men."

"If you are not Hilton's wife, why are you living here with him as his wife?"

"I have nothing to say."

"Won't you, at least, state who you are, so that you can be set straight before the public?"

"No, I won't. Never mind about setting me straight. If I'm crooked, I'm crooked."

"You are Josie McMurrin, are you not?"

"I haven't said so."

"Will you state that you are not Josie McMurrin?"

"No, I won't. I won't talk to a newspaper man. I have nothing to say. Good afternoon."

THE ACTION FOR DIVORCE.

On Tuesday of this week Mrs. Thomas Hilton, with her two small children and accompanied by her mother, arrived in Salt Lake from Ogden and filed suit for divorce from her husband. Desertion was one of the causes alleged in the action. The hint got abroad, in Salt Lake, that the Mormon ex-Chief of Police and erstwhile politician was living in Los Angeles with his wife's sister, Miss Josie McMurrin, and representing her to be his lawful wife.

Hilton is a robust specimen of physical manhood. Thirty-six years old, 6 feet 2 in height, broad-shouldered and erect, with clear gray eyes and the full flush of health on his cheeks, he is a man you would be apt to turn and glance after in a crowd. He had the reputation of being the "handsomest Chief of Police west of the Mississippi River."

When, Tuesday afternoon, a newspaper man accosted Hilton at Carlson's meat market with the question, "Do you know where Josie McMurrin is?" the big fellow went white about the lips. He paused in the operation of cutting a shoulder of beef, and, cleaver poised in air, faltered, "Y-e-s."

"Is she in Los Angeles?" Hilton was asked.

"N—n—Yes."

"Will you tell me, please, where I can find her?"

The Mormon missionary-ex-chief-ex-politician butcher brought the cleaver down with a force that sunk the keen edge deep into the block. "No, I won't!" growled he.

"Why?" was asked.

Hilton wrenched the cleaver free of the block, poised it for another savage stroke, and snarled out, "You're a newspaper man!"

He was told that was correct.

"Just you wait a minute—I'll talk to YOU," was his rejoinder. When the cutting and chopping of the meat was concluded, Hilton, cleaver in hand, beckoned the visitor, and led the way into a quiet rear room. "Now," said he, seating himself on the edge of a disused counter, "what the —— is this about?"

"Your wife has applied for a divorce, and it is desired to know where her sister, Josie McMurrin, is," Hilton was told.

"Well, she's not in Los Angeles—I don't know where she is—she's with her mother in Ogden, or, anyway, that's where she ought to be," said Hilton, rapidly and nervously. He passed his fingers too and fro across his chin, and his hand shook.

He was reminded that he had, a moment before, said that Josie McMurrin was in Los Angeles, and that he knew where. "Well," was his reply, "I didn't know I was talking to a newspaper man when I said that.

"Who is the woman that is living here with you as your wife?" the ex-chief was asked.

"That's nobody's business but my—— Now, look here! no woman is living with me! I live in a rooming-house. I——." There the Mormon missionary, erstwhile trapper of wrong-doers and one-time astute politician, stopped, pulled his slight blonde mustache deliberately, and glared. "These d—— newspapers," he re-began, but abandoned that tack on the suggestion that damning the press would not help him out of the difficulty.

"Will you tell me where you live?" Hilton was asked.

"No, I won't!" was his reply.

"Why?"

"Because I don't want you to know."

"If you have nothing to hide——"

"Well, I haven't anything to hide. But it's just this: You haven't any right to ask me these questions, and I'm not going to answer them."

"A few simple answers might set you right—if, as you say, you have nothing to hide," was suggested.

"Well, I haven't anything to——. Why, I suppose you're going to come out in print, and say I'm a Mormon, and talk about this woman business—and I'll have to quit my job, and get out of town and find work some place where I'm not known!"

HILTON'S MORMON RECORD.

"Isn't it true that you are a Mormon?"

"No!—No—N-n-o."

"You secured the office of Chief of Police of Salt Lake through Mormon backing, did you not?"

"Well, now, let me tell you. I was born of a Mormon family and raised by a Mormon father and Mormon mother in the Mormon faith—but I'm not a Mormon now! I was appointed Chief of Police, three years ago, by a Mormon Mayor, and afterward was re-appointed by a Gentile Mayor. But, for heaven's sake! don't say in the papers that I'm a Mormon!"

Then the woman matter was gone all over again, Hilton contradicting himself badly, but still remembering to deny that he was living here in polygamy, or adultery. A little investigation proved that in so saying, he was not telling the truth.

After the interview, when it came time for Hilton to start for home, the day's work being finished, he went out stealthily by the rear entrance instead of following his usual custom of walking boldly out of Carlson's front doors.

After the buxom blond girl at No. 160 West Seventeenth street had been interviewed, yesterday afternoon, an effort was made to again see Hilton. But he was not at Carlson's, and inquiry elicited that at the noon hour he had thrown up his job, drawn what pay was coming to him, and gone away, saying to a fellow-workman:

"The newspapers are after me, and I'll have to get out. There's a little trouble with my wife, and I'm going to Salt Lake to straighten it out."

EX-CHIEF OF POLICE HILTON IN BUTCHER'S FROCK.

FEAST OF ST. JOSEPH.

Catholics Today Do Honor to Patron of the Universal Church—Special Services This Morning.

Today the Catholic Church with special public services and private devotions, honors St. Joseph, spouse of the Virgin Mary, and patron of the universal church.

Early in the Christian era devotions in honor of St. Joseph were instituted at irregular periods, and the mother church taught his exaltation as now being glorified in heaven as the guardian and keeper of his Lord on earth.

Pope Gregory, in 1621, commended the feast of St. Joseph to be kept as a holy day of obligation. The Syrians and other eastern churches celebrate this festival on the 20th of July, and the western church on March 19.

This morning at 8 o'clock there will be a solemn high mass at St. Vibiana's Cathedral. Very Rev. P. Harnett, administrator of the diocese, will be the celebrant; Rev. J. J. Clifford, deacon, and Rev. William Quinlan, sub-deacon. Early masses will be said at 6 and 7.

Rev. E. Coté will celebrate a high mass at 9 o'clock in the Church of Our Lady of Angels.

At the celebration of a high mass at 9 o'clock in St. Mary's Church, Boyle Heights, Rev. Joseph Barron will deliver a sermon on St. Joseph.

At St. Vincent's Church there will be a solemn high mass at 8 o'clock, with Very Rev. J. S. Glass, C. M., D.D., as celebrant; Rev. J. E. Lilly, deacon, and Mr. McHugh, C. M., sub-deacon.

After a solemn high mass at 9 o'clock this morning at St. Joseph's Church, at which Rev. Father Victor will be celebrant, there will be benediction and general absolution for the members of the Third Order of St. Francis.

Rev. M. McAuliffe will celebrate a high mass at 8 o'clock in the Church of the Sacred Heart, East Los Angeles.

Special devotions will also take place in the various Catholic institutions of the city and vicinity.

IS HE HESS OR J. SMITH?

Alleged Murderer Locked in the County Jail.

Declares That He is Only Plain Harmless John Smith.

Arrested in San Dimas at Request of New Orleans Chief of Police.

A long, lank, shamble-footed Mississippian was locked up in the County Jail yesterday on a charge of murder. He says his name is Smith, but the Sheriff says he has reason to believe that he is John Hess, wanted for murder in New Orleans.

Day before yesterday, Sheriff White received a telegram from New Orleans, asking him to arrest one John Hess, an alleged murderer. The New Orleans Chief of Police stated that Hess had been going under the name of J. B. Smith, and had his mail addressed to Lordsburg in the care of S. B. Jordan.

The Sheriff went out to Lordsburg late that night and learned that such a Smith was working for the Tighe nursery at San Dimas; he was boarding with the Jordans of that place.

Yesterday morning the Sheriff went out again with Deputy Sheriff Harry Wilson and Constable Slanker of Pomona. They found Smith, or Hess, working at some orange trees in the nursery.

"How are you, Mr. Hess?" said the Sheriff.

The man looked up, and before he thought, said, "How de do." Then he stuttered and stammered and showed confusion, and said his name was Smith, and not Hess.

"Well, you will do all right for me," said the Sheriff and took him along.

Mrs. Jordan was much flustered. "I thought that man acted funny," she said. "He always kept a gun around."

IS HE J. HESS OR J. SMITH?

In his rooms in the Jordan house they found a big revolver, and among other things, an envelope addressed to Miss Laura Hess.

The crime of which Hess or Smith is accused was committed in Pointe Coupee parish, La.

There happens to be another J. B. Smith at San Dimas (who ever heard of a community without him?) and a letter intended for the prisoner fell into his hands. It contained advice about evading the law, and other suspicious pointers, and was accordingly turned over to Constable Slanker, and the Louisiana officers were communicated with. The investigation resulted in the request from there that the Sheriff arrest the suspect.

The big Mississippian was interviewed in the jail by a Times reporter last evening. He declared that he didn't know anything about the murder; he said his name is Smith, and he didn't know any one named Hess. He added that he came here from Jackson county, Miss.; he was working there in the swamps, and came here to Califodnia to be cured of fever.

"Don't you know any one named Hess?" he was asked.

"No, seh," he said, "I never knowed any one named that; I don't know about no murder."

The reporter asked him how he accounted for the envelope addressed to Laura Hess.

At first he said there wasn't any, but on being informed that the Sheriff had found such an envelope, he said he had written to a lady of that name.

"Where does she live?"

"She lives in Louisiana."

"Where?"

"Oh, they ain't no towns there; just in the country in Louisiana."

"Why did you say you didn't know anybody named Hess?"

"I meant I didn't know no man named Hess."

As the reporter rose to leave, the prisoner looked appealingly at the group and swiftly made a mysterious Masonic sign. "Does they anybody understand that?" he asked.

Nobody did, and the man looked bitterly disappointed.

He will be held here until officers arrive from Louisiana.

SAD AND SUFFERING LIFE SELF-ENDED.

AGED THEO. L. KNODERER USES FATAL REVOLVER.

Incurably Afflicted and Brooding Over Death of Favorite Son, the Tufts-Lyon Gunsmith Commits Suicide in Basement of Store.

Despondent because he was afflicted with an incurable disease, and sorrowing over the recent death of a favorite son, Theodore L. Knoderer, who for more than ten years had been employed as gunsmith by the Tufts-Lyon Arms Company, put an end to his troubles yesterday afternoon by blowing out his brains with a revolver. The deed was committed in the basement of the store. No person witnessed it and several minutes elapsed after the fatal shot was fired before the lifeless body was found.

Knoderer had for years been afflicted with asthma, which made it almost impossible for him to sleep. His advanced age—72 years—precluded the possibility of recovery, and all he could see life held for him was suffering, to be ended by probable suffocation. Many months his son had been suffering from consumption, and his wife had taken him to Lancaster, where he died a week ago yesterday. This preyed upon the old man's mind.

He was showed every consideration by his employers, who offered to pension him, if he desire to retire. They were willing to pay him a salary as long as he lived, but he refused. Yesterday he was more than usually melancholy, and could not be chered. About 3:30 o'clock he took a 38-caliber revolver from among the large number he had in the repair department, went to the cellar, seated himself on the lower step, placed the muzzle behind his left ear, and pulled the trigger. The Coroner ordered the body taken to Pierce Bros.' undertaking establishment, where an inquest will be held.

It was impossible last night to communicate with the widow. Beside her he leaves a son, T. C. Knoderer, who is in the insurance business at No. 409 California street, San Francisco.

FORGOT HIS FORMER LESSON.

L. Simons, Whose Saloon License Was Revoked, Caught Selling Liquor Without License and Arrested.

L. Simons, who for years conducted a saloon near the westerly end of Pico street and who was convicted in the Police Court and lost his saloon license, was arrested last evening for selling liquor. He was caught in the act by two officers who had cleverly trapped him. The policemen attired in citizens' clothes passed the place the day before, leading a bull. They stopped and secured drinks, Simons never suspecting that they were officers.

Yesterday the officers again appeared, this time leading a horse. They had secured a search warrant and again they were given drinks, for which they paid. Then they arrested Simons and L. Braksuhler, his barkeeper. He protested, saying they had no right to search his place without a search warrant. That warrant was produced and the place was searched. A stock of liquors large enough to stock a saloon was found. The prisoners were taken to the Police Station and were released, Simons on $150 cash bail and his barkeeper on $100.

The joint has been known as the West End Club, and he has a charter signed by Secretary of State Curry; but the courts have held that such a charter does not give the right to sell liquor without a license and there is now a man in the City Jail serving a sentence of 150 days for a similar violation of the law.

WHITE SULPHUR SPRINGS QUAKE.

BUTTE (Mont.) March 18.—A special to the Miner from White Sulphur Springs, says another severe earthquake occurred there last night. The shock was accompanied by loud discharges. A number of the people at first thought the sound was from the blasts in the mines adjoining White Sulphur Springs.

GREATEST OF SEA GARDENS.

World Attraction Designed for San Pedro.

Huntington to Expend Over a Million Dollars.

Marine Wonder in Center of Mole and Elegant Hotel on the Shore.

A report partly confirmed by Col. Epes Randolph, general manager of the Pacific Electric Railway Company is to the effect that Henry E. Huntington will construct a deep-sea aquarium and seaside resort, including hotel, bathhouse, observatory, and pavilion, in connection with the mammoth mole and wharf projected for the outer harbor at San Pedro. It is said the enterprise will involve an expenditure of more than $1,000,000, and will be the greatest attraction of its kind in the world.

The mole, for which franchises were recently granted by the City Trustees of San Pedro and the County Board of Supervisors, will cover an area of approximately forty acres. A space of five acres, with an open channel running under the mole to admit of the ebb and flow of the tide, is to be fitted up as a marine garden, stocked with all forms of marine life. The aquarium in New York Harbor is said to be the largest in the world, but the gardens to be established by Mr. Huntington and his associates at San Pedro will be almost three times as large. The expense of constructing the aquarium will not be more than $2,000,000, it is believed, because it will only be necessary to leave the space vacant when the time comes for the building and filling in of the mole.

The site for the proposed hotel consists of many acres on the high bluff overlooking the outer harbor, according to report, and almost adjacent to the government reservation, where there will probably be established an army post. The opportunities for surf and still-water bathing at that particular point cannot be improved upon, and the climate is equal to that of any place known.

Speaking of the proposed improvements at San Pedro, Col. Randolph said to a Times reporter last evening:

"While there has been nothing definite decided upon as yet, our company, together with several prominent capitalists of this city, are talking the matter over. The scheme appears to me to be an excellent one, and I have little doubt but that something will come of it. Of course, you understand, we are not in this business for our health, neither are we going about in the Carnegie fashion, and putting out money that we do not expect returns from. Mr. Huntington believes in the future of Southern California, and looks with much favor upon San Pedro. If he decides finally to establish an aquarium and resort there, it will be on a large scale."

Asked how soon the Pacific Electric's lins will be started between this city and San Pedro, Col. Randolph said it would be in the course of a few weeks. "We expect to operate our system between Los Angeles and San Pedro within ninety days, after the right of way is secured, and work will be commenced on the construction of the large mole and wharf in the San Pedro outer harbor whenever the commission appointed by the government establishes the harbor lines, which will be in the next two or three weeks."

From another source it is learned that the Pacific Electric Company has chartered a fleet of eight deep-sea sailing vessels to bring the steel rails for use in the San Pedro line from Europe. These vessels will make the voyage around the Horn, and will reach San Pedro by the time the company's wharf is completd in the outer harbor.

MORE FUGITIVES CAUGHT.

Man of Many Names Wanted in Santa Cruz on Felony Charge Arrested Here. Another from San Luis Obispo.

Acting upon information received from Santa Cruz, Detectives Flammer, Kelly and Ritch arrested yesterday John Addis, alias J. D. Patterson, alias L. S. McCloud, a well-dressed man of 37, who is wanted in that city on a charge of felony. The exact nature of the charge is not stated, but the letter from the police department of Santa Cruz states that the accused shipped a large lot of goods here and followed them. It is supposed that he is charged with larceny. An officer left Santa Cruz last night to get the prisoner and take him back for trial.

C. Bren Ellimirt, who was arrested here several days ago as a fugitive from justice at the request of the San Francisco police department, left for that city last night in charge of an officer. The officer who came for him stated here that the capture is a most important one, and that several cities would like to have the privilege of lodging the man in jail. According to the information given the Los Angeles police, the prisoner represented himself as being a traveling salesman for the Pacific Glass and Paint Company of Tacoma, Wash. During three weeks' stay in and about San Francisco he is alleged to have cashed sight drafts upon that concern to the amount of more than $2000. In other places he worked the same game. He was not connected with the company, and the money got on the drafts was obtained by false pretenses.

Fred Crossman, who was arrested on the 16th inst. as a fugitive from justice, at the request of the authorities at Ogden, Utah, where he is wanted for forgery, has confessed his guilt and expresses his willingness to return without a requisition. He was employed by a man named Fryer in Ogden and uttered a number of checks to which he signed his employer's name. An officer is on the way from Ogden to take him back.

W. M. Maynard was arrested last night and is being held until an officer can come for him from San Luis Obispo, where he is wanted on a charge of felony embezzlement. The request for his arrest was received several days ago and the information was given that he might be found in a certain poolroom. A patrolman went there and inquired for him, but he was not there. He had learned that an officer had been looking for him and had fled to Santa Ana. Yesterday he returned and decided to call at the Police Station to ask why the policeman had inquired for him. He walked into the detectives' office and gave his name, and was promptly searched and locked up.

BIGGEST HAUL OF THE PORCH CLIMBER.

THE fine residence of Lee W. Foster, No. 17 Chester Place, was entered by a professional porch climber while the family was at supper at 6:30 o'clock last night. The thief secured more than $100 in currency, with silver and jewelry valued at nearly $1000. It was one of the boldest pieces of criminal work that has been performed in this city this season.

To the officers who investigated the case there is not the slightest doubt that the crime was committed by a professional, and one who knows the work of porch climbing well. The windows in the second story of the house had been left unfastened, and by climbing the front columns, the thief gained easy access. Once inside he had plenty of time in which to work, and plenty of valuable articles from which to select his loot.

He seemed to be looking only for money or jewelry, and he appeared to know just where to look.

On the second floor is a long hallway, with the sleeping apartments of members of the family on either side. There is an electric switch at the head of the stairway, so arranged that lights may be turned on in each of the rooms separately.

How long the thief was in the house no one knows. A son of Mr. Foster, having finished his evening meal, went upstairs, intending to go to his room. He turned on the light in his room, but when he tried to open the door, he found it locked on the inside. This puzzled him, for he had left it unlocked. He tried the door to his father's room, and found that locked also. This aroused his suspicions, and first calling for help, he ran to his mother's room at the end of the hall, and as he entered it, he saw a man spring out of one of the other rooms and make a dash for the front window. Foster secured his revolver, and following the man to the window, caught a glimpse of him as he crossed the lot. He fired one shot at him without effect. He could give no description of the thief, for the reason that he had seen only the dim outline of his form in the darkness.

An investigation was at once made and it was found that the burglar had secured rich booty. He had taken four $20 bills, two $10 bills, and quite a sum of money in silver. He had also secured rings, ear-rings and other articles of jewelry, nearly all of them set with diamonds, and valued at between $750 and $1000. A complete description of the jewelry could not be obtained last night, nor could the officers find the slightest clew to the thief. Marks on the front porch showed how he had entered. Mr. Foster will pay a liberal reward for the recovery of the stolen property and the capture of the thief.

Piano Endorsements from Abroad

Musicians, celebrated singers, etc., take great pleasure in endorsing phonographs, music boxes, roller organs, or, in fact, any old thing when a nice check accompanies the request. It is simply wonderful how a prima donna will overlook the meritorious features of an article from a financial standpoint which she refuses to notice under other circumstances, were she to stumble over it—and musical instruments, the purchasers have to "cough" up handsomely for the opinion or "ex professaire's" opinion.

Following are Two Unsolicited Testimonials

Miss Sterling, and one for the Huntington Piano—which makes are sold strictly on their merits, and without aid of paid "puffs" from anyone.

"I can and recommend the Sterling Piano on account of its fine, responsive touch and perfect workmanship."
A. SPADINA,
(San Francisco.) Director Golden Gate Park Band.

May 13, 1900.

Huntington Piano Co.
Dear Sirs:—Having heard excellent accounts of your instruments, I hereby request that you will send one of your Pianos to the Mozart Singing Society at Chicago, for my account."
Yours very truly, I. J. PADEREWSKI.

J. Birkel Co.
Steinway Pianos and Cecilian Piano Players
345-347 S. Spring St., Los Angeles

GHIRARDELLI'S GROUND CHOCOLATE

Every Woman Who Toils
Should remember that the sustaining elements of
Ghirardelli's Ground Chocolate
will save her much weariness of spirit.
It is a thoroughly reliable health food as well as a delicious drink and being sold in Ghirardelli's hermetically sealed cans is always fresh. Never sold in bulk.

Brent's
The whole community has been benefited by the Brent Credit System. It has changed hundreds of dull, cheerless houses into pleasant homes. It can help you also.
329 S. Spring St.

Mme. Tully
This is our reception day when we give Mme. Tully's electrical facial treatment at half usual rate. We shall be pleased to have you call.
Fourth St., entrance Pacific Studio, opp. Angelus Hotel.

"MAKES PROPER DIET" PLEASING FORCE

THE PUBLIC SERVICE—OFFICIAL DOINGS.

SUMMARY OF THE DAY.

Representatives of the Los Angeles Railway Company informed a committee of the Council yesterday that they will bid for a franchise through the Highland Park and Garvanza territory and if successful will build the road in three months from the final grant of the franchise.

Startling statement that new schoolhouses will not accommodate all the school children.

Adolphine Babut, who was brought from France by procurers, told the story of her abduction and ruin in the Federal Court yesterday.

The will of John H. Jones was admitted to probate yesterday.

G. F. Ramsey has brought suit against the Salt Lake Railroad for damages.

The Dorans, on trial in the Police Court yesterday for keeping a young girl in a house of prostitution, prove to be people of many aliases.

AT THE CITY HALL.

HUNTINGTON WOULD BUY ANOTHER FRANCHISE.

PROPOSED SOLUTION OF VEXED TRANSFER QUESTION.

Councilmen Endeavor to Appear Mysterious, but Facts Become Public Property Just the Same—President Huntington Participates in Conference With Councilmen.

Smothered in all the mystery that three wise Councilmen can devise, is the outcome of the conference held yesterday afternoon between them and representatives of the Huntington-Heilman street-railway syndicate. Nevertheless, this elaborate secrecy, which was carried to the point where the three City Fathers placed one hand on the Bible and the other on their hearts and swore to lock the result within the innermost recesses of the chamber of mysteries, did not prevent many details of the conference from becoming public property.

It can be definitely stated that the railway companies absolutely refused to grant the transfer privilege to the citizens of Highland Park and Garvanza. The City Fathers were told that the cars of the Pasadena line would be stopped at the Temple Block before the Pacific Electric Railway Company would open the door to similar requests that would come from the patrons of all their lines.

No third-rail system on Pasadena avenue will be considered by the company. Such a solution of the trouble would be clearly unlawful under the five-block provision of the statute, as the distance from the end of the Daly-street line to the city limits is nearly four miles.

What Henry E. Huntington and his associates will do to give the citizens of the First Ward better transfer facilities is to purchase a franchise and construct a road to be operated by the Los Angeles Railway Company, paralleling the tracks of the Pacific Electric Railway Company. Barring strikes or legal squabbles, this road will be constructed within three months after the franchise is finally granted to the Huntington-Heilman syndicate. Furthermore, the Daly-street line will be extended to Griffin avenue, giving the citizens of that locality transportation facilities.

What possible reason can exist on the part of the Councilmen for concealing the offers of the railway company can only be surmised. Nevertheless, McAleer, Summerland and Davenport of the special committee entered into a solemn compact to conceal the above facts. Davenport was the only member of the committee who returned to the City Hall, and he was instructed to be very careful. Apparently McAleer and Summerland were afraid that some ends of the terrible secret would be found protruding from their pockets. It is said that the committee intends to submit some sort of a treaty or a proclamation to the Council on Monday, probably in one of those very serviceable and frequent sessions of a mythical committee of the whole.

The conference took place in the office of the Los Angeles Railway Company, which was represented by Superintendent J. A. Muir, Attorney W. E. Dunn and H. E. Huntington, president of the company.

Councilman McAleer acted as spokesman for the Council committee, as the residents of his ward are most interested in securing transfers to the Los Angeles Railway Company's lines. Mr. Huntington firmly declined to consider the proposed plan of issuing transfers from the Pasadena line on the ground that it would not be fair to stockholders. He pointed out the injustice of the request from the railway man's point of view, and informed the Councilmen just where the company stood.

Then the Councilmen were informed that if the city would offer for sale a franchise paralleling the Pasadena line over any feasible route, the Los Angeles Railway Company would bid for it, and, if successful, would build the road within three months, thus guaranteeing transfers to the residents of that section of the First Ward.

GROWING SO FAST.

WOEFUL LACK OF SCHOOLS.

A competent authority declared yesterday that if every schoolhouse provided for in the recent bond issue was in existence today there would not be room to accommodate the children who are clamoring for admission.

Today there are over seventy half-day sessions in the department. The enrollment shows 22,681 children, while the average attendance for February was about 20,000. A total of 168 rooms will be contained in the schoolhouses which the Board of Education proposes to build with the bond money. And yet these will no more than absorb the surplus children in the schools today. From this some idea can be gained of the difficulties under which the educational department labors.

Aside from the Polytechnic High School, for which the citizens have voted $200,000, the bond issue provides $480,000 which is to be expended in the erection of public school buildings.

Adjoining nineteen of the present school sites additinal land is to be obtained by condemnation proceedings. On all but six of these sites additions will be made to the existing buildings. In order to get the legal formalities out of the way the City Attorney has already brought condemnation suits in these cases. The location of the school, the number of rooms to be added, the additional ground sought to be acquired, the estimate for the land and the total estimate as contained in the bond ordinance is as follows:

Second street school—Additional land, one lot, estimated cost, $2000.

Alpine street school — Additional rooms, four; additinal land, one and two-thirds lots; estimated cost of land, $1800; total estimate, $8050.

Custer avenue school — Additional rooms, four; additional land, two lots; estimated cost of land, $2400; total estimate, $10,900.

Casco street school — Additional rooms, four; additional land, two lots; estimated cost of land, $1000; total estimate, $8050.

Fremont avenue school—Additional rooms, six; additional land, one lot; estimated cost, $3000; total estimate, $13,575.

Olive street school—Additional land, one lot; estimated cost, $8000.

Tenth street school—Additional land, one lot; estimated cost, $1500.

Pico Heights school — Additional rooms, eight; additional land, four lots; estimated cost, $2500; total estimate, $16,600.

Sentous street school — Additional land, two lots; estimated cost, $3000.

Sixteenth street school—Additional rooms, four; additional land, two lots; estimated cost, $3000; total estimate, $10,050.

Norwood street school—Additional rooms, eight; additional land, four lots; estimated cost, $7000; total estimate, $26,400.

Harper school—Additional rooms, eight; additional land, five lots; estimate, $4000; total estimate, $21,000.

Thirtieth street school—Additional rooms, three; additional land, one and a fraction lots; estimated cost, $6000; total estimate, $25,400.

Twenty-eighth street school—Additional rooms, eight; additional land, four lots; estimated cost, $2400; total estimate, $21,800.

Seventh street school—Additional rooms, eight; additional land, four lots; estimated cost, $2000; total estimate, $16,100.

Ninth street school—Additional rooms, eight; additional land, six lots; estimated cost, $3500; total estimate, $17,600.

Hewitt street school—Additional land, two lots; estimated cost, $1500.

Amelia street school—Additional rooms, four; additional land, one lot; estimated cost, $1500; total estimate, $8550.

Ann street school—Additional land, two lots; estimated cost, $800.

As yet the Board of Education has not taken any action to locate precisely the school sites which were mentioned in a general way in the bond ordinance. It is probable that the board will expedite the selection of these sites as much as possible in order that no unnecessary delay may occur in acquiring property when the bonds are sold. May 15 has been set as the date of the bond sale, and a corps of architects is now working on the plans for the several buildings. The Council is determined to have a say in the letting of the contracts, and the Building Committee has participated in every move made thus far. New buildings are to be constructed as follows:

Highland Park—Ten rooms, estimated cost, with land, $30,000.

Solano avenue—Four rooms, estimated cost, with land, $12,500.

Westlake Park—Sixteen rooms, estimated cost, with land, $57,400.

Vernon and McKinley avenues—Ten rooms, estimated cost, with land, $29,800.

Prospect Park—Eight rooms, estimated cost of building and land, $21,400.

A new sixteen-room structure is to be erected on land belonging to the city at the northwest corner of Eighth street and Grand avenue, the estimated cost of which is $46,600.

Additions are to be made to school buildings where no additional land is required, as follows:

Chestnut street school—Six rooms, estimated cost, $10,575.

Griffin avenue school—Four rooms, estimated cost, $8500.

Union avenue school—Four rooms, estimated cost, $8500.

University school—Four rooms, estimated cost, $7050.

Harmony school—Four rooms, estimated cost, $8250.

Boyd street school—Five rooms, estimated cost, $8050.

Aside from the foregoing a warehouse is to be constructed, to cost $3000.

Want More Fire Hydrants.

A petition from the Southwest Improvement League, signed by Vice-President B. T. Tilden, was filed with the Council yesterday, asking that more fire-alarm boxes and fire hydrants be provided for the southwestern section of the city.

AT THE COURT HOUSE

LARGE FORTUNE GOES THROUGH THE COURT.

WILL OF JOHN H. JONES ADMITTED TO PROBATE.

He Intended That His Executors Should not Be Required to Give Bonds, but There Was Technical Defect in the Will.

One of the biggest wills ever filed in the local courts was probated by Judge Wilbur yesterday. The will is that of John H. Jones, which disposes of an estate valued at $911,313.33. Of this $830,000 is in real estate; most of the balance is in bank stocks.

Mr. Jones willed the rents and profits of the estate, which amount to nearly $40,000 a year, to his wife, Carrie Jones. At the expiration of her life interest, an undivided one-half of community property is to go to his nephew, John L. Howes, and his nieces, Lizzie M. Jones, Belle Jones and Mrs. Laura Prentiss. They all live in Beckett, Mass.

Mr. Jones added a codicil to the will in his own handwriting, providing that the executors, George H. Pike and Watson D. Hubbard, should not be required to give bonds. Owing to technical defects, this was not admitted to probate.

Judge Wilbur, accordingly, ordered that the executors give bonds in the sum of $265,000.

MOVED WHOLE OUTFIT.

SUIT FOR DAMAGES.

Because his landlady, Mrs. L. E. Bacon, packed him and carried him away, house and all, H. H. Brown is plaintiff before Judge Smith for $5000 damages. Plaintiff lived at Long Beach, and claims that while a tenant in Mrs. Bacon's house, the latter had the house moved away, with all the furniture in it. A similar suit is being pressed against Mrs. Bacon, with a man named Corbett as plaintiff.

COURTHOUSE NOTES.

BREVITIES MISCELLANEOUS.

TO HEAD OFF JUDGE. L. A. Summers has brought suit against the Pioneer Investment Company, asking a writ of prohibition to prevent defendant from going ahead with a certain suit in the Township Justice Court on the ground that the action belongs in the Superior Court.

SUES FOR DAMAGES. G. S. Ramsey, who claims to have been run over by a Salt Lake train in Long Beach, has sued the company for $17,000 damages.

INCORPORATED. American Engineering and Foundry Company has incorporated. Capital stock, $100,000; subscribed, $50,000. Directors, Alpheus Redman, W. E. B. Partridge, V. D. Partridge, G. Davis, Richard J. Dillon.

ALBRECHT'S ESTATE. The barn full of junk belonging to Joseph Albrecht, who had been a San Francisco clubman, was sold at auction by the Public Administrator yesterday. It all brought about $20. Albrecht's old horse brought $1.50.

THE FEDERAL COURTS.

PITIFUL CONFESSION OF YOUNG FRENCH GIRL.

ADOLPHINE BABUT TELLS STORY OF HER ABDUCTION.

Brought from France by Procurers and Placed in the Cribs—Closely Guarded by Heartless Woman, Baron, and Her Consumptive Master.

The sordid atmosphere of the underworld and its seared faces were strikingly contrasted with the freshness of girlhood and its irresistible charm, yesterday, in the unsympathetic setting of the United States Court room, when Adolphine Babut, the pretty Parisian shop girl, mounted the witness stand and faced her alleged despoilers, Jules Dallaglovanni, dealer in girls, and his accomplice, Maximilliene Baron, prostitute.

The latter are charged with importing the girl to the United States from France for immoral purposes. About five months ago the prefect of police of Paris notified the United States government of the disappearance of Adolphine from her sister's home in Paris, requesting the arrest of her alleged abductors and the return of the unfortunate to France at the expense of the French government. After a long still-hunt, the creatures and their prey were traced across the continent, up through Montana, down to Los Angeles, at last to be surprised in their hiding-place in Santa Monica Cañon by Officer Hiriart of the local police force. The procurers had got wind of the hunt, and had spirited the girl from Alameda street into seclusion.

Adolphine Babut claims to be 18 years old, and looks no more. She is pretty, with the sensual prettiness of rosy skin and full form. She is fresh and neat in appearance, and bright-eyed, and looked natty yesterday in a becoming walking hat and white shirt waist. She has none of the earmarks of one who has chosen to be what she claims she has unwillingly been since sailing from the land of her birth.

If she is the girl she claims and looks to be, Adolphine underwent a terrible ordeal yesterday. Attorneys do not handle such cases with gloves. And all the cold, direct talk had to be handled twice in full hearing of all, for the daughter of France speaks no English, but heard and spoke through an interpreter. All day, almost, she faced the court and told of her life with the coarse, stubby woman who sat down in front, with cheap earrings dangling over her shoulders, and the distressing man, racked with consumption, who had to be helped back to bed before the afternoon.

The girl drooped her eyelids pitifully while the shameless questions were fired at her, but raised them sharply when she answered, replying always clearly, and often with asperity.

Carrie Nation was there, surrounded by women of the local reform circle, including Mrs. Charlton Edholm and Mrs. John Bobieski.

During a recess of court, Carrie advised herself by taking the bailiff's cigarette away from him just as he was about to soothe his nerves therewith.

Adolphine's story was to the effect that she was lured from Paris by the defendant under promise of large wages—or what seemed large wages to the little Parisienne, toiling for about 60 cents a day in her sister's art shop, decorating pillows and leather goods. The man promised her work in his "printing house" at from $1 to $2 a day, saying that he had many French girls working for him. If she came to America with him she was to pay her passage out of the first money she earned in his employ, after which all wages were to belong to her. Lured by this and other stories of the good fortune awaiting girls in America, the foolish damsel packed her scant belongings and surreptitiously left her sister's house.

They sailed from Havre for New York, and on the voyage, she said, the false prophet wrought her ruin. Then it was that she realized her awful predicament, the full extent of which was made plain to her later.

Closely guarded, and ignorant of the tongue of the land in which she found herself, she was hurried to Montana and placed on the market in Missoula and Great Falls; then brought here and placed in a crib on Alameda street, where she was constantly attended by the woman, Baron, who shared her crib with her and who was careful not to let her come in contact with any police officer who might understand French. Why she did not communicate her troubles to the police was one of the points upon which she was pressed by Davis & Rush, attorneys for the alleged procurer; but careful guarding and great fear of her masters seem to have kept her from such actions.

"Did you not know," she was asked, "what the policemen are for?"

"Oh, yes, sir; they are to protect everybody from harm," she answered innocently, "but they did not know me from any other woman down there."

"Why did you not try to escape?"

"I was allowed nothing but two scant dresses that came only to my knees; I had no other clothes. The other women were all watching me."

Every cent she earned was turned over to the man and woman. She is cared for at present by the wife of Officer Hiriart, who is French.

The question to be decided in the case is of no small importance in its bearing upon the awful traffic in girls which is carried on between Europe and the United States, of which Los Angeles gets a considerable part. United States District-Attorney Valentine is seeking to prove that the defendant secured the girl under a contract, though a false one, for the purpose of prostitution in this country, contrary to the laws of the United States. He contends that though the girl knew nothing of the purpose for which she was being imported, having agreed to come to work at a legitimate trade, the purpose of the man at the time he engaged her was to earn, through her the wages of sin. On the other hand, it is argued that she was brought here to work in a printing house, and did not turn to her illegitimate trade until she had been here some time. If the decision should go against the government in this case, the government being the prosecutor of the procurers, the trade of the importers could be plied with more ease than ever before.

Chief of Police B. B. Cook of Great Falls, Mont., was put upon the stand for the government just before court adjourned, but got no further with his testimony than to state that he had seen her in a crib in Great Falls. Chief of Police Edward Larson of Missoula, Mont., also will appear as a witness today, when the case comes up in the morning.

THE INFERIOR COURTS.

KEEPERS OF MIDLAND HAVE MANY ALIASES.

CASE OF MARY LOUISE BRAULT IS READY FOR THE JURY.

Fun at the Expense of Chief Elton Failed to Materialize—Case Will Be Given to Jury This Morning—Four More French Women Arrested.

The most interesting part of the Doran case, in the Police Court yesterday, was the development of the fact that the Dorans are not Dorans at all, but the alias has been used before by the shady pair.

The woman swore that her name was Della Andrew Jeski. She bought the Midland "rooming" house at Fifth and Spring streets, in the name of Mrs. Andrews, and when arrested gave the name of Alice Doran, and her husband gave that of John Doran. There is also a slight change in the name of her sister, Mary Louise Brough, her real name proving to be Brault.

Mr. and Mrs. Jeski have had charge of the Midland since January, and it soon became known to the police as a house of prostitution. It was raided on March 2 and two charges lodged against them—one for selling liquor without a license and another for harboring a girl under age, Clara Louise Brault, in a house of prostitution.

The last-named case occupied the entire day in Justice Chambers's court yesterday, and will be given to the jury this morning.

The Dorans' or Jeskis, were married less than a year ago at Montreal, Can., and came here last fall with their baby, accompanied by Mrs. Jeski's sister, Mary Louise Brault., and her brother, Joe Brault. The brother and sister have been living in a cottage at Eighth and Wall streets, keeping the baby there, while Mr. Jeski kept books for a fruit company, and Mrs. Jeski looked after the Midland.

It was shown by the evidence that Mary Louise spent most of her "evenings" until between 12 and 1 o'clock, at the Midland, helping "entertain" the men and women who came there, and the evidence was such as to leave no doubt as to the character of the house, nor as to the part that Mary Louise played in it.

All the parties have been in the City Jail since March 2, the Jeskis being unable to furnish bail, and the girl being detained in the care of the matron.

The defense had hinted at sensational developments growing out of the visit of Chief Elton to the Midland, incog., accompanied by two specials, but the thing flashed in the pan.

Dock Notes.

Four more French women from the "cribs" were arraigned before Justice Chambers yesterday on vagrancy charges, and each released on $100 bail and their trials were set for future dates.

During a lull in ordinary business yesterday afternoon Justice Austin married an Italian couple, and as the bride could neither speak nor understand English, the groom insisted upon saying "yes" for her. An interpreter was finally secured, to serve as an intermediary.

MISSIONARY CONVENTION.

Presbyterian Ladies Elect Their New Officers and Close Their Southern California Meeting.

The missionary convention of Los Angeles Presbytery closed its session at the First Presbyterian Church yesterday.

The session was largely attended and the exercises of an interesting character. There were reports upon various branches of the work; but the most striking feature was the singing and recitations by the children of the Chinese mission school. Many of them were handsomely clad, and they sang in both English and Chinese.

This phase of the missionary work was presented by Mrs. Frank Wheelan and Rev. Dr. William Chalfant. The latter, by reason of his five years' residence in China, is just now doing most efficient work as missionary among the Chinese residents of Los Angeles. A free dispensary is now conducted in Chinatown under the care of Dr. Atterbury.

Brief talks were also made yesterday by Miss Louise Wilbur of Persia, and Rev Mr. Garvin of Valparaiso, Chile. Mrs. Dr. Hugh K. Walker made an interesting talk upon the babies of the church.

The following officers were chosen, before final adjournment, upon report of the Nominating Committee: President, Mrs. Mary Y. Minor; recording secretary, Mrs. Murray M. Harris; corresponding secretaries, Mrs. C. E. Walker of Long Beach, for home missions; Mrs. I. B. Hamilton, of Los Angeles, for Freedmen; Mrs. Frank Wheelan of Los Angeles, for foreign missions; Miss Grace Ward of Pasadena for Endeavor societies and Sunday-schools; Mrs. J. D Gibbs of Los Angeles, for juniors and intermediates; secretary of literature, Mrs. E. G. Field; secretary of box work, Mrs. H. B. Gage; secretary of baby bands, Mrs. H. K. Walker; treasurers, Mrs. F. M. Dimmick and Miss Bertha Babcock.

Presbyterial vice-presidents: Mrs. R. I. Forsyth, Los Angeles; Mrs. Leid Williams, Pasadena; Miss Jessie Chambers, Los Angeles; Miss Helen Peabody, Pasadena; Mrs. C. E. Rider, Mrs. N. M. Wisey, Mrs. O. T. Johnson, Mrs. W. A. Newell, Miss Sara T. Bingham, Miss Mary A. Rankin, Mrs. I. N. McPherron, Los Angeles; Mrs. M. W. Crowell, Alhambra; Mrs. J. H. Stewart, Highland Park; Mrs. Clara Chapin, Los Angeles.

District superintendents were chosen as follows: First district, Mrs. S. V. Matfield of Pasadena; second district, Mrs. G. K. Phillips of San Diego; third district, Mrs. K. Y. Kennedy of Santa Ana; fourth district, Mrs. M. E. Mich of Los Angeles.

Pears'

Get one cake of it.

Nobody ever stops at a cake.

Pears' soap for toilet, bath and shaving.

Sold all over the world

The Crazy Basin

What is there around it?
Is there anything in it for you?

House-Cleaning Time *is* House Painting Time

The Sherwin-Williams Family Paint is made particularly to lighten house-cleaning labors.

It is an oil paint and can be washed or scrubbed. It brushes out easily—doesn't drag or tire you to apply it; the girls can put it on. Made in 24 good colors. Use it this year on your cupboards, pantry shelves, base boards, etc., and you'll have less work next year. Call for color cards—we'll tell you more about it.

THE SHERWIN-WILLIAMS CO.
PAINT AND VARNISH MAKERS
Los Angeles Branch, 150 S. Main St., Tel. Main 242

Why take a tourist sleeper?

A better way to put the question is: Why take anything else?

The berths are roomy; the bedding is of better quality than is found in the average hotel; the ventilating, lighting and heating arrangements are up to date; there are separate toilet rooms for men and women; the aisle is carpeted, and there is a heating range for making tea and coffee.

Rock Island tourist sleepers leave San Francisco and Los Angeles daily for Kansas City and Chicago via El Paso. Tuesday, Wednesday and Friday cars from Los Angeles are personally conducted. "Scenic" line cars leave Los Angeles Tuesdays, Fridays and Saturdays. All three are personally conducted. Tickets at all Southern Pacific ticket offices. Folder giving full information furnished on request.

Rock Island System

FRANK L. MILLER, D. P. A.
337 So. Spring St., Los Angeles, Cal.

We Little Babies Say There's Hope

In Munyon's Pure Witch Hazel Soap

THERE is hope in Munyon's Witch Hazel Soap for babies tortured by skin irritations of whatever description; for babies suffering from teething rash, hives or red, chafed flesh.

There is hope for mothers when wrinkles and lines begin to show, in its soothing, softening, healing properties. And there is hope for old as well as young who want better complexions, and healthier skin, scalp and hair. Sold everywhere; 15c per cake

Auction Today.

JAPANESE ART.

310 South Broadway

THOS. B. CLARK, Auctioneer

Featherweight Trunks

WHITNEY-WOODLING TRUNK CO., 345 South Spring

DR. W. F. KENNEDY, Dentist,

Removed to Great Building, Fourth and Broadway, Rooms 307-308.

UNQUESTIONED IN QUALITY
UNEQUALED IN TONE

THE
A. B. Chase
PIANOS

HAVE BEEN ADDED TO OUR SUPERB LINE OF STANDARD MAKES.

CALL AND SEE THEM.

BARTLETT MUSIC CO.
233-235 S. BROADWAY.

Close, Shrewd

Buyers have repeatedly looked all over the city, as I then come back and bought their buggy from us; not because they liked us better, but our qualities and prices won out

Parrott's, 10th and Main, Phone Pico 3401
Builders and Retailers of Vehicles.

Eye Experience.

We have had years of experience in grinding lenses and fitting glasses. Our work gives satisfaction.

BOSTON OPTICAL CO.,
Kyle & Graichen, Props.
233 SOUTH SPRING ST.

THE TIMES "ANSWERS BY EXPERTS" SERIES.

COPYRIGHT, 1903, BY JOSEPH B. BOWLES.

Beauty Derived from Health.

HOW TO GET FOR GOOD LOOKS.

A DISCOLORED COMPLEXION ALWAYS MEANS "SOMETHING WRONG" SOME ORGAN TO DO ITS WORK PROPERLY—"TOO MUCH COLD BATH OVERDONE"—SOME ORGAN WHICH GIVE LUNG POWER TO THE BLOOD.

By W. R. C. Latson, M.D.

(Physical Culture Magazine, New York.)

It has been well said that there are no specifications for beauty—that certain types as to coloring and figure appeal to certain individuals, beauty itself has a standard beyond any such distinction. This is true, but at the same time it must be admitted that there is a certain standard of beauty which must be found to be present in every case that is a perfect complexion. The form may be perfect, ex-

FIGURE 1.

quisite in proportion, but if the complexion is imperfect there can be no beauty. It is a question apart from an aesthetic standpoint, a question of a perfect physique. It will, perhaps, be important. It is generally conceded as the privilege of every woman to be beautiful. But while a fine complexion is important in addition to the general physique, a fine complexion always indicates some organ—usually of the digestive duty.

A fine complexion may in many cases be attributed to defective elimination, to defective eliminating organs, usually both. Wrong habits, whose devotees are doing full duty, may be indulged without injury, but in the case of sluggish functions, excesses or even the ordinary result in injury to the complexion.

Of the main importance in developing a beautiful complexion are proper care of the excretions. Local treatment is of secondary importance, cosmetics, lotions, etc., are generally useless, but harmful.

FAVORS COMPLEXION.

Food should be plain and simple and should be avoided. Eggs should be eaten with milk and fruit form the basis for breakfast, luncheon and dinner. Cereals with cream or milk, bread and butter constitute the most elegant menu for the complexion.

FIGURE 2.

For dinner, peas, potatoes, salads (plain,) bread and brown bread. Meat will, perhaps, be necessary. It will not be of service to the skin.

Condiments, spices, condiments such as tea, coffee, etc., had best be let alone by those who wants a beautiful complexion.

For a faulty complexion, which is usually with the digestion. The cause of a fault, in a word, be "waste." A diet as above will promote waste. If at the same time the activity of the skin, removal of the waste immediate and efficient in the combustion, as the lungs are called, are the lungs, kidneys are important of the skin. The skin is the servant of the body. In the history of the skin we have all heard of the little boy who was a great pageant. It would be a good idea to cover the little fellow's skin with gold paint. This was done, and in less than an hour the child died. The story may or may not be true; but there certainly is no good reason why it should not be, for so important are the functions of the skin that to arrest its functionings would surely result in death within a short time.

In the twenty square feet of skin which covers the body of the average individual it is estimated there are 7,000,000 pores, and that these extract over a quart of perspiration daily.

Now, an essential requirement for a beautiful complexion is that these 7,000,000 little vomiting mouths should not be clogged up. And to prevent such clogging special care and attention are necessary. The principal means by which the skin may be kept active are baths, friction, massage and exposure.

COLD BATHING OVERDONE.

Baths may, for convenience, be divided into the ordinary and the vapor. The former may be warm, hot, cool or cold. It may be a simple ablution, or it may be a thorough shampoo of the entire surface of the body with soap lather. As to which of these various baths is best for general use there is much diversity of opinion. The cold bath, by which is meant a sponging of the body by cold water or a brief immersion of the body into cold water, is highly recommended in some quarters.

It is the opinion of the writer that the cold bath has been overdone. It is questionable whether or not there is any sound physiologic basis for its use. No doubt there are many robust people who, after a cold plunge and vigorous friction, feel a marked sense of exhilaration. But even these are apt to suffer from a reaction later in the day. For delicate people and for those who fail to get prompt reaction the cold is distinctly unsuited.

WHAT TURKISH BATH DOES.

As a means of insuring proper action of the skin and as a general hygienic measure the Turkish bath is of the utmost importance. Dr. Charles H. Shepard of Brooklyn, N. Y., who introduced the Turkish bath into this country, says regarding it:

"It brings about a perfect condition of external cleanness. There is no other way in which such complete purity of body can be obtained, and not only is the outside perfectly cleansed, but the blood itself is purified. The action of heat, which is the one essential feature of the Turkish bath, relaxes the tissues of the body, quickens and equalizes the circulation of the blood, which necessarily becomes thereby perfectly oxygenated; it arouses the most remote capillaries of the dormant parts to their normal action, and carries the newly vitalized blood to every section of the body. The secretions are increased, the excretions are stimulated, and, in short, every function of the body, including those of the lungs, liver, kidneys and bowels, is brought to the highest standard. The senses and all the mental operations are quickened. The skin is made more active as a breathing organ, and assumes its natural, roseate complexion, indicative of the generally improved condition. In fact, this bath opens every pore of the skin, and hence comes a perfect sewage of the body."

To civilized people, who effeminate the skin by indoor living, much clothing, insufficient exercise and avoidance of exposure, the Turkish bath, once or perhaps twice a week, is a prime necessity for health. Ordinarily bathing cleanses the surface, but the Turkish, or sweat bath, goes deeper, drawing from the body through the pores the perspiration laden with body poisons.

The good effect of massage upon the skin is so well understood that a mere reference here is all that is necessary.

SUDDEN CHANGES INVIGORATE.

The exposure of the skin to sudden changes from heat to cold, as from a warm room to the cold air, is much dreaded as a cause of colds. It should be understood, however, that such exposure, when not carried to extremes, is highly invigorating to the cutaneous functions, and will lead to colds only in cases where there is predisposition. Both as to the general health and as to the condition of the skin, moderate exposure to changes of temperature would seem to be most beneficial.

Next in importance to the skin as a medium for the removal of waste come the lungs, which remove about one-third of the total output of the body waste. A brief interruption of the elimination through the lungs means death. Now, to insure proper results from respiration, two things are necessary—first, pure air, and, secondly, correct action of the lungs in using that air. Neither one nor the other alone will do. There must be both—pure air, proper breathing. The first requirement is easily arranged. Open the windows, be out of doors as much as possible. The second is less easily fulfilled. For proper breathing, erect carriage and flexibility of the chest wall are necessary. Of course, it is understood that the clothing must not be so tight as to impede the natural expansion of the respiratory movements. The practice of the following exercises will, if persistently kept up, increase immensely the capacity and freedom of the lungs, with resulting improvement not only to the complexion, but to the general health.

EXERCISES FOR COMPLEXION.

Exercise No. 1—Stand erect, weight on right foot, left foot slightly in advance, the toe just touching the floor. Now take slow, deep, full breath, and as you do so gently raise the right arm upward and backward. Then, holding the breath, stretch strongly upward and backward with the arm and body as though trying to reach something just out of reach. (See figure 1.)

Exercise No. 2—Reverse of preceding. Weight on left foot, stretch upward and backward with left arm.

Exercise No. 3—Stand with feet slightly apart. Now, take full, slow breath, at the same time swinging the weight over upon the right foot and slowly raising the right arm straight outward and upward. Then, holding the breath, stretch upward and to the right as far as possible. (See figure 2.)

Exercise No. 4—Reverse of preceding. Shift weight upon left foot, take breath, raise left arm.

Exercise No. 5—Stand easily, arms hanging at the sides. Now, inhale breath slowly and gently, at the same time lifting the arms straight upward until the backs of the hands approach, or quite meet, above the head. Then, without holding the breath, exhale gently, at the same time lowering the arms to their original position.

These exercises are at once simple and fundamental and can hardly be overdone. The breath should always be inhaled and exhaled without force. Forcible breathing stiffens the chest walls and does harm in many ways. It has ruined thousands of voices.

The functions of the kidneys and of the bowels must be normally active if we would insure a pure complexion. The proper action of the kidneys may be usually gained by moderate diet and free water drinking.

The same is true of the bowels, although in chronic constipation a course of treatment with daily enemas of warm water, free exercise and abundant drinking of pure water may be necessary. Constipation is a prevalent disorder. Few will suffer, however, if the hints herein given are followed. The best kind of water is distilled water, and the proper quantity is about two quarts each day. The principal cause of constipation is probably insufficient water drinking.

Lastly, it should not be forgotten that any influence tending to lower the vital forces cannot be other than detrimental to the complexion. Worry, irritability and other adverse emotions all have an injurious effect upon the complexion, perfect purity of which is possible only in a high state of physical and mental health.

W. R. C. LATSON, M.D.

The story of a Western charivari is told by Charles Frederick Goss, D.D., in his article to appear in The Times tomorrow.

THE OLD RELIABLE
ROYAL
BAKING POWDER
Absolutely Pure
THERE IS NO SUBSTITUTE

PLANS ALL MADE FOR CORNER-STONE DAY.

BIG EVENT IN HISTORY OF CHAMBER OF COMMERCE.

Committee Appointed to Receive the President in May—More Objections to Horticultural Bill Now Before the Governor for Signature.

Arrangements have practically been completed for the laying of the corner-stone of the new Chamber of Commerce building, March 28. Director Newmark reported at the meeting of the chamber yesterday that the first floor of the building will be completed by that time, and that tickets will be issued to members and to invited guests permitting them to occupy the floor during the ceremonies. Special space will be provided for the boards of directors of 1902 and 1903, the past presidents of the chamber, the Mechanics Institute of Los Angeles, the Board of Directors of the Merchants' and Manufacturers' Association, and the Board of Trade. Special invitations have been issued to the city and county officials and the county judiciary. During the day the old Chamber of Commerce will be used a headquarters for invited guests and here refreshments will be served.

Maj. Wankowski has been appointed grand marshal of the day, the Grand Lodge of Freemasons, which is to conduct the ceremonies, will be escorted by the Knights Templar of Los Angeles. Music will be furnished by the Catalina Band. The committee in charge from the chamber will consist of the following-named: A. W. Francisco, D. C. McClarvin, C. O. Valentine, Homer M. Baker, Charles H. Barker, L. T. Bradford, Harry L. Braun, Oliver C. Bryant, A. H. Busch, B. H. Cass, A. W. Cleaver, B. V. Collins, W. T. Edwards, Newman Essick, Henry C. Fiske, Jr.; Frank L. Forrester, H. C. Gilbert, Arthur Bent, Godfrey Holterhoff, Jr.; W. F. Kennedy, Fred W. Flint, Jr.; Edward Neisser, Byron L. Oliver, H. G. R. Philp, F. M. Parker C. H. Parent, R. A. Rowan, C. C. C. Tatum, S. E. Faroat, James S. Smith, C. M. Staub, T. J. Stephens, E. S. Tanner, C. J. Wade, Horace M. Wheeler, Gilbert C. Wright, W. G. Young, Phil Lyon, E. F. Metlar, F. B. Reichenbach, Selmar Magnus.

The following have been appointed to the standing Committee on Boulevards, Parks and Roads. John H. Norton having already been appointed chairman: Robert McGarvin, Adolph Petsch, Maj. J. W. F. Diss, Otis Lockhart.

The following-named have been appointed as an Executive Committee to receive the President in May: A. B. Cass, George H. Stewart, Charles R. Drake, Walter Lindley, Charles Silent, Maj. J. W. F. Diss. The committee will meet today, to arrange with other organizations for like committees.

During the Presbyterian General Assembly in May the chamber will give a public reception on a date convenient to the delegates.

The following were elected to membership in the chamber: S. Benioff, C. H. Bennett, C. W. F. Palmer, Col. J. E. Brady, George Giles, F. L. Botsford, C. C. Allen, Richard Molony, J. C. Drake, Laurence Holmes, Robert Wankowski, Dr. W. W. Beckett.

A communication was forwarded to the Governor, objecting to the Horticultural Bill No. 634, on the grounds that it subordinates all State quarantine regulations to those of the Federal government. There is no Federal law prohibiting the entrance into the United States of fruits and plants infested with pernicious scale, hence the bill in question is considered a menace to orchardists.

TO CURE A COUGH IN ONE DAY
Use Adams' Irish Moss Cough Balsam.
Prescribed by the best physicians for Coughs, Colds, Hoarseness, Bronchitis, and all throat and lung troubles. 25c, 50c. At all druggists.

GRAIN-O
THE PURE GRAIN COFFEE
Even children drink Grain-O because they like it and the doctors say it is good for them. Why not? It contains all of the nourishment of the pure grain and none of the poisons of coffee.
TRY IT TO-DAY.
At grocers everywhere; 15c. and 25c. per package.

New York Special Purchases.

Last Saturday we had the biggest day's sales we ever had except the week before Christmas. Last Monday broke the record for Monday business in our history. Tuesday ditto, yesterday ditto again.

The values offered in every item have not been, and never will be duplicated on the same quality of furnishings and hats. We are here on the spot to challenge any store in Los Angeles to meet us, quality for quality, price for price, if they can.

New York Purchase, Special No. 1.

$3.00 and $4.00 Hats $1.90.

A chance to save $1.10 or $2.10 on a Lowman guaranteed hat. Almost unlimited choice of new styles in softs and derbies, either black or colored.

New York Purchase, Special No. 2.

Half-dollar Half Hose 25c.

A line of samples from Arnold, Constable & Co., of New York, importers of the finest goods sent to this country. Poorest of them easily worth 35c; the choicest are 60c and 75c values; the majority of them would be cheap at 50c a pair. Lisle thread and fine Maco cottons, in all the popular fancy and solid colors. Being samples they are the most perfect specimens of their various sorts. All sizes. All guaranteed.

New York Purchase, Special No. 3.

Unmatchable 50c Neckwear 25c.

This Neckwear deal eclipses the best we ever did—it brings you rich, elegant silk scarfs of a quality equaled nowhere in town at 50c, for 25c. We mean every word of that—there isn't a tie in the lot that we won't make you a present of if you can find its equal elsewhere for half a dollar. All shades and shapes.

New York Purchase, Special No. 4.

$2.90 for Bath Robes Worth Double.

To fully appreciate this bargain you must examine the best shown elsewhere in town at $5 and $6. These robes at $2.90 not only have finer materials, richer colorings and prettier patterns, but are cut fuller and are better finished—there's been no skimping in either cloth or workmanship. Can you think of anything that would be better for a gentleman's birthday gift?

New York Purchase, Special No. 5.

$1 to $2 Fancy Shirts 75c.

Not a lot of "has-beens" either. It's a gathering of over one hundred dozen new, stylish, high-class shirts in plain and pleated bosom styles. Don't condemn them on account of the price—think of the best shirts you ever bought at $1.50 and come expecting to get their superiors.

New York Purchase, Special No. 6.

50c and 75c Silk Hdkfs 35c.

Hemstitched silk handkerchiefs of the grades equaled by few stores at 50c and 75c. Some plain white; some with beautiful colored borders. Savings of this sort on staple year-round necessities are rare indeed. Many far-sighted people are buying them to lay away for next Christmas.

New York Purchase, Special No. 7.

$2.50 Values in Fancy Vests $1.40.

$1.40 is a shamefully low price for these vests—$2.50 is as low as any store in town will sell their equals. Absolutely correct in cut, cloth and colors, and the patterns are particularly pleasing. You need another fancy vest—you know you do.

New York Purchase, Special No. 8.

Elegant String and Bow Ties 12½c.

Strings and bows of really sumptuous silks, and in patterns you find in no other neckwear stock under 50c. This is one of the most advantageous purchases made by Mr. Lowman in his recent bargain-hunting trip. Wise men are laying in a year's supply.

New York Purchase, Special No. 9.

Barber's $1.50 to $2 Coats 75c.

A gigantic purchase of barkeeper's and barber's coats and waiters' white and black jackets, lets us make a price of 75c on the grades you'll find marked at $1.50 or $2 in any other Los Angeles store.

$1 and $1.50 Fancy Shirts 50c.

Some of them are "freaks," we must admit, but the most of them are nobby, up-to-date patterns in carefully made shirts of the $1, $1.25 and $1.50 quality. They are the broken lots and slow sellers from our own stocks, and you know we carry nothing under the dollar line.

$5.00 Smoking Jackets $1.95.

Left-overs from our holiday trade—they were left over because of their being just a little too light in weight for winter wear. They are just what every man wants for a lounging coat from now on to next winter—just what any man would appreciate as a birthday gift. Our regular $5 values now $1.95.

95c for Undergarments Worth up to $5

That sounds preposterous—but it's true. It's a clean-up of oddments—garments that we're selling at $1.25, $1.50, $2 and so on up to $5, until the oftenest wanted sizes were gone. Light, medium and heavy weights in all-wool, half-wool, silk and wool and fleece-lined goods—the majority of them worth double this sale price. May take a little time to find your size, but it's here in SOME kind.

LOWMAN & CO., 131 S. Spring.

CASTORIA

The Kind You Have Always Bought has borne the signature of Chas. H. Fletcher, and has been made under his personal supervision for over 30 years. Allow no one to deceive you in this. Counterfeits, Imitations and "Just-as-good" are but Experiments, and endanger the health of Children—Experience against Experiment.

What is CASTORIA

Castoria is a harmless substitute for Castor Oil, Paregoric, Drops and Soothing Syrups. It is Pleasant. It contains neither Opium, Morphine nor other Narcotic substance. Its age is its guarantee. It destroys Worms and allays Feverishness. It cures Diarrhœa and Wind Colic. It relieves Teething Troubles, cures Constipation and Flatulency. It assimilates the Food, regulates the Stomach and Bowels, giving healthy and natural sleep. The Children's Panacea—The Mother's Friend.

The Kind You Have Always Bought

Bears the Signature of

Chas. H. Fletcher.

In Use For Over 30 Years.

THE CENTAUR COMPANY, 77 MURRAY STREET, NEW YORK CITY.

WHAT'S THE USE.....

Of waiting for a toothache to forcibly remind you that you are neglecting your teeth. It is generally too late then to get as good results as a little earlier care would give, besides putting upon yourself a useless burden of pain and suffering. The right time for best tooth care is RIGHT NOW.

—AND—

Painless Dentistry; Moderate Charges; Warranted Work—the Right Way.

Dr. M. E. Spinks
THE DENTIST

Cleaver's Laundry Tel. M. 0 814 S. Ma

Diseases Routed "SONOPATHY CURES" E. M. M. Curative Co, 139 SOUTH BROADWAY

Dependable Furniture at a Fair Price

New Draperies.

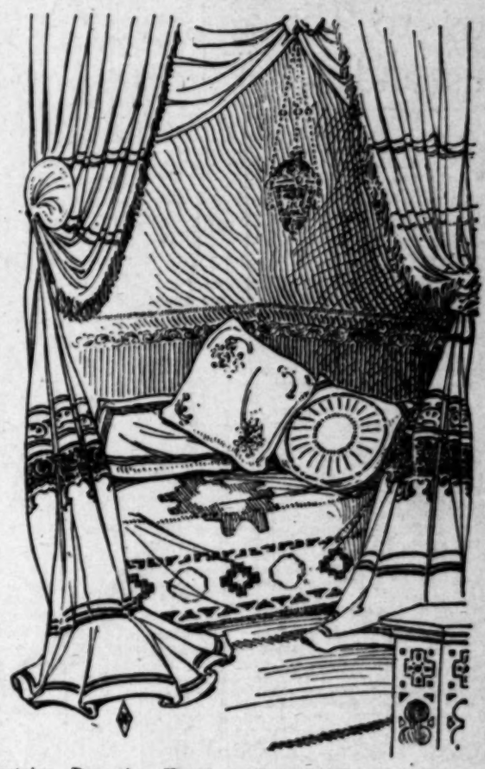

Curtains, Draperies, Hangings, Portieres, Throws, Drapes, Motifs, Upholsterings, Pillows, Cords, Tassels.

EVERYTHING FOR THE DEN OR CORNER.

See the Drapery Effects in the North Window.

NILES PEASE FURNITURE CO.

439-441-443 S. Spring St. Los Angeles, Cal.

SCHOOL FOR HOUSEWIVES---By Marion Harland

Comment for the Housewife

IN your column on January 4, in your answer to 'One Busy Housewife' on the 'canned goods' question, you ask who puts up beans, asparagus and green peas. I have canned both string beans and pole beans (cranberry beans), asparagus, green peas and cauliflower, as well as tomatoes. Corn I have not yet tried. In the pantry I have now peas put up three years ago, asparagus and string beans of the past season, cauliflower a year ago last fall, and pumpkin two or three years old.

"All my canned goods are kept the year around in the pantry, which is on the north side of the house. In the first place new rubbers are purchased each year; then every can is tested by filling with cold water, screwing the top on and inverting. If it does not leak, the vegetables are crowded in, all the can will possibly hold, then held under the cold water faucet, and the water allowed to fill it and overflow, until as many as possible of the bubbles in the can are gone, then screw the tops on tight and put in the steam cooker, which contains cold water, and steam at least four hours for beans, and perhaps not quite so long for the quicker cooking vegetables. While filling the cans with water, one hand will have to be held over the top, with fingers apart, to keep the vegetables in.

"When taken from the steamer I usually put the cans into a kettle of hot water and leave to cool gradually. The string beans are broken into small pieces; the cauliflower into sprays, and the asparagus is cut up also. Absolutely nothing but cold water is put with them, but one must be sure of the cans. Sometimes even after being tested they will break after the vegetables are in and they have to be put into another can. My steam cooker has a whistle which gives warning when the water is low, and it can be filled without removing the cover, so no steam is lost. All vegetables I have canned have been fresh from my own garden. I hope others may have as good success.

"INTERESTED."

The foregoing letter may seem to a casual reader out of season. I insert it now because I fear it may be buried out of sight by an avalanche of other correspondence if I lay it by until "canning time," and it is too good to lose. Many housewives flatter me by saying how carefully our recipes are preserved and how systematic is their arrangement of my household hints. To these I commit the keeping of a valuable contribution to household lore.

"I HAVE read in your valuable columns that a 12-year-old girl wishes to find out the recipe of apple taffy. I am a girl 11 years old, and last Saturday I made some nice taffy apples for my brother, my sister and myself.

"Select some nice apples and clean them well, then round some sticks which can be made from the bottom of a peach basket, remove the stems of the apples and insert the sticks. Boil 5 cents' worth of black molasses for a few minutes (this is enough for 12 apples), butter a large shallow tin dish. Dip the apples in the boiling molasses for several seconds, and put them on the well buttered dish. When we ate them Sunday morning—oh, they were grand!

"I would be grateful if you would tell my mother how to get ink off a carpet without removing it. Hoping to hear from you. E. K."

Let her cover the ink with a paste made of buttermilk and salt—quite thick, so it will not run into the uninjured parts of the carpet—and leave it on all night. Next morning brush it off, wash with soft warm water and while damp rub in dry cyanide of potassium—as much as the wet spots will hold. (It is a deadly poison.) Leave on for twenty-four hours; brush off and wash again with warm water, rubbing dry.

Congratulate your mother for me upon having a daughter whose handwriting is so neat and legible and who can express so clearly what she means to convey to others' comprehension.

"SEVERAL months ago I saw in your valued column a request for directions for a knitted doll. I have just found mine for a boy doll, which have been mislaid, and will send them, hoping they will not be too late.

"To Knit a Boy Doll.—Half ounce zephyr for jacket, half ounce zephyr for trousers, 3 skeins flesh color, 3 skeins black and 1 skein white zephyr.

"For Trousers.—Cast 35 stitches on rather fine needles; knit 20 rounds plain, narrow 4 times, knitting 3 rounds between each, then narrow 7 times, knitting 2 rounds between each, then narrow every round till there are 15 stitches. Take 9 stitches and join on the white. Knit one round plain, the next seam stitch, till there are 11 rows. Join the black to the other 9 stitches and knit 7 rounds for the heel. Cast 8 stitches on each side and narrow every other round till there are 10 stitches left. Knit as long as the white and then knit round and round, one row plain stitch and one row plain narrowing off at the toe. Knit ten of these, sew each up separately as far as it is narrowed and join them together by the other part.

"Jacket.—Cast on seventy stitches, knit fourteen rounds for the skirt of the jacket; knit this to the top of the trousers with four needles; knit one row plain; the next seam stitch and repeat. Narrow four on each side to form the hips; knit eighteen rounds, then divide in half, and eight rounds will form armholes. To form shoulders narrow one at each end of the needle till there are fourteen stitches. Take up six stitches at the top of armhole and widen by throwing the thread before the beginning of the needle, till there are twenty stitches. Knit thirteen rounds, narrow six times, knitting two rounds between each, then narrow every round till there are twelve stitches.

"Hand.—Knit five rows to the thumb, widening two under it. Take four middle stitches and knit on two needles like guard chain, seven or eight rows; knit two or three rows and then knit four fingers like the thumb.

"Head.—Knit on four needles six or eight rows—widen four under the mouth, widen one on each side behind till there are fifty-four stitches. Knit plain up to the top of the nose; then take three stitches with two other needles and widen by throwing the thread before the needle till there are eight stitches, eight or nine rows. Take up the three stitches at the top of the nose and knit round; six rounds will be enough for the forehead; mark the eyes, cheeks and mouth with suitable thin stuff; cotton will answer.

"Hair.—Cast on ten stitches of the black, knit plain, long enough to well cover the back of the head; dampen, press, cut in two lengthwise; ravel out to a few stitches of the side and sew on.

"Cap.—Cast on fifty stitches, knot four rounds, then narrow one at the end of each needle till none are left. Sew up and trim with cord.

"Collar.—Cast on forty stitches. Knit five or six rounds. Finish by knitting a strip of thirty-two stitches, four rounds, which knit on the front of jacket, and sew six buttons on it. L. C. W."

"I MISSED 'A. M.'s' letter, but I am sure it was meant to be helpful to a discouraged young housekeeper. Therefore I rally to her standard, and say I know it can be done—i. e., supply an abundance of wholesome and palatable food for her husband, herself and child on $4 per week. But it cannot be done if she throws away things she should save, or if she buys fruits and the like when they are scarce and high in price. Strawberries at twenty-five cents per quart are hardly a dish for a poor man's table. There is always an abundance of fruits that are both cheap and good.

"I know women, and those who pride themselves on the economical management of their households, too, who will boil a large piece of meat or fowl, and throw away the broth, which could have been converted into a most delicious soup.

"If 'Alfaa' used Northern-grown spring wheat flour, failure with her bread would be an impossibility, if she is willing to give it proper attention.

"I cannot think it possible that the average man is so hard upon his wife as those letters would imply. I know a good many men, and I do not believe I know one who finds fault with his wife for any reasonable expenditure for food. I suppose if she burned or otherwise wasted a good deal he would be very likely to think it was costing him a great deal more for household expenses than it should.

"SISTER OF CHARITY."

How to Win a Husband

By A MAN

AS the man is the aggressor in the struggle for a life's partner, a woman must adapt herself to circumstances and take what comes to her. This state of affairs necessitates the laying down of a hundred methods by the would-be adviser; consequently the husband-hunter is bewildered and does not know which course to pursue.

Not so with a man. The plan that will appeal to him is the easiest, quickest and surest one, and consequently the most desirable.

The plan is simple. Select the young woman; take your time about it, and don't, if you value your peace of mind, be guided by what you hear her girl friends say. As soon as you are sure that you have picked out the one you want, find out the man she knows the best, meet him and cultivate his acquaintance, for he will be an important factor in your plan. When you become friendly with him, broach your project to him in an intelligent manner. You want him to "knock" you to the young woman desired at every opportunity.

"He's a spendthrift, he gambles extensively and he is wicked enough to be in the penitentiary. His one redeeming feature is that he is courageous. Some good, though foolish girl may marry him some day and he may turn out all right—but it would be a horrible risk for the girl."

A few paragraphs like that purred into her little ear by your ally will have their effect.

Some day while reading a "heart interest" story, she'll look up and think (without any help, too) "I wonder if he is that bad." She will then find out if you "go" with any particular girl and then take a wondrous interest in you. She asks you to call on her. When you are leaving tell her that you have been happy during the evening as you have never been before. Then stare into space and mutter, "If I was only worthy of a woman like this."

"I was merely thinking of something," you hastily explain when she asks you what you said.

When, during the sixth call, you declare without preface, "I ought not to call here any more, I am beginning to think too much of you," you have got your game bagged. "If you ——," you continue, "would but—but—" You pause.

"Go on," she breathes the word softly, sweetly.

"You could make a good man of me if you would only—only—" and you've been accepted.

It is safe, sure, and rapid method; the very antithesis of a woman's dangerous, uncertain and cumbersome way.

THOMAS F. LOGAN, JR.

The American Girl—No. X.

This is the TENTH and last of the Malcolm Strauss drawings of beautiful American girls which have appeared in this newspaper.

The series makes a charming collection of art sketches, with the added interest that they were designed as representative of ten different American cities. Malcolm Strauss is second to none in this style of art, and his work in the original commands high prices from art lovers.

Many inquiries have been made as to the identity of these young women, but that has been kept secret so as to add to the interest in them. Letters asking to which city they belong have been received from many readers, and to satisfy this curiosity the artist's own list of their habitations will be printed two weeks from to-day.

Advice to Moth

YOU gave me such good advice once that I thought I would ask your advice again. I saw in a paper the other day that babies should wear bands until after their second summer. Now I have two friends. They both have boys. One of them never had a band on. He is 7 months old. The other one is 1 year old and only wore bands until he was 3 months old. My baby is a girl 5 months old. Should I keep bands on her through the hot weather? And her little shirts are half cotton and half wool. Should I put thin cotton ones on her during the hot weather? Should the bands be the ones that pin around, or should they button on the shoulder? Thanking you in advance for your kindness, I remain,

ANXIOUS MOTHER.

The advantages of the [illegible] fold; it maintains an [illegible] of the bowels, and, [illegible] lessens, if it does not [illegible] the danger of rupt[illegible] often rupture the thin [illegible] abdomen by fits of [illegible] ing, coughing and [illegible] body backward in the [illegible] to enraged infancy.

The day has passed [illegible] muscular fingers [illegible] trunk up in divers [illegible] flannel, bound it into [illegible] hardness of a drum, [illegible] anxious mother that "[illegible] would never keep [illegible] the band was kept [illegible] day and night." The [illegible] a light and easy [illegible] It should be made of [illegible] warp is best—bound [illegible] white ribbon or fine [illegible] fastened smoothly [illegible] with small safety pins [illegible] slipping down or up [illegible] the waist and the [illegible] is a valuable safeguard [illegible] chill, and by keeping up [illegible] friction prevents the [illegible] is often a precursor of [illegible] plaint."

I SCARCELY know how [illegible] a letter to an [illegible] spondent, but I [illegible] out of my experience [illegible] ance to "M. J. D." I [illegible] dren, and a few years ago [illegible] made the same [illegible] fully say that I have [illegible] tering conditions.

I wonder if "M. J. D." [illegible] of young motherhood, [illegible] burdens voluntarily [illegible] been shared with the [illegible] first? If you want a [illegible] keenly appreciative of [illegible] should marry a man who [illegible] less for a while. One [illegible] good home to another [illegible] things as a matter of [illegible] band has an [illegible] brought up her two [illegible] number of little [illegible] should have learned [illegible] themselves. I see [illegible] could not care for my [illegible] dren and perform [illegible] tween important things [illegible] ply dropped them [illegible] course, there was [illegible] an injured air, but I [illegible] be very glad to look [illegible] he would wash the [illegible] babies. I managed to [illegible] and the affair adjusted [illegible] I was threatened with [illegible] tion, I shouldered the [illegible] children and plumed [illegible] a virtuous set. That [illegible] ally shut him out of [illegible] of helpless children [illegible] been such a developing [illegible] acter, I felt injured [illegible] helpless with them. [illegible] them to him while I [illegible] little, and when I [illegible] had both learned a [illegible] that I was not so [illegible] the household as I had [illegible] learned to get close [illegible] they had learned to [illegible] things; and I am [illegible] sense enough to let them [illegible] pend upon him. I've [illegible] by sheer force of will [illegible] with a croupy baby [illegible] just as successful a [illegible] He does not see things [illegible] am no longer shy about [illegible] tell him frankly that I [illegible] a little and he stays [illegible] and last he should get [illegible] often go when I had [illegible] at home.

Then I wonder if "[illegible] bringing her household [illegible] simplest form.

I cut off desserts [illegible] and especial occasions [illegible] more appreciated now [illegible] came as a matter of [illegible] are served as little [illegible] unwonted zest to the [illegible] shared the work with [illegible] it's wonderful how [illegible] save. They make the [illegible] keep their rooms in [illegible] wood, wash the supper [illegible] little 2-year-old helps [illegible] and wipes the knives [illegible] all have their little [illegible] week about in turn. [illegible] their own stockings. [illegible] their little efforts do [illegible] easy, but it does help [illegible] it is forming habits [illegible] quite as much a part of [illegible] what they get in school [illegible] where the servants [illegible] advantage. There is [illegible] kitchen for both [illegible] During vacation the [illegible] take turns getting [illegible] and are very proud [illegible] that line. The eldest [illegible] but they have been [illegible] for several years, [illegible] week, and that is [illegible] There is no teasing [illegible] know they have to [illegible] books and the [illegible] out of this income. [illegible] their rooms and [illegible] wraps is fined one [illegible]

Now one word more [illegible] paste this where [illegible] "ONE UNSELFISH [illegible] AND WILL HAVE [illegible] SELFISH CHILDREN [illegible] OTHER WOMEN [illegible]

I can scarcely [illegible] get into print, but I [illegible] twelve years' experience [illegible] some one to achieve [illegible] in the struggle.

And remember the [illegible] drudgery to the [illegible] change for the [illegible] worth trying, [illegible]

P. S.—On reading [illegible] may think I let my [illegible] getting up nights [illegible] and I let him [illegible] tired.

I have let my [illegible] mother tell an [illegible] own way while [illegible] ment. She does [illegible] some plain truths [illegible] ground, and, [illegible] reasonably well. [illegible] what other mothers [illegible] Amusement should [illegible] I speculate as to [illegible] of the house would [illegible] subject if he had [illegible] mind?

Good Recipes

GOOSEBERRY JAM. (Contributed.)

"Stem and wash thoroughly and pack in jars, then fill with cold water. Adjust rubbers and fit on the lids loosely. Put pieces of lath in the bottom of a washboiler, arrange jars on them so they stand closely but do not touch. Set over the fire and fill boiler with cold water just high enough so jars will not tip. Now put on boiler cover and let all come slowly to the boiling-point. Have ready a tea-kettle of boiling water and lift off each lid and fill each jar to overflowing, then quickly fasten on tops and remove jars from the water. When I wish to use berries I pour off all the water and use them just as I would if freshly picked. In making pie I stir a tablespoonful of cornstarch to each pie in sugar before sweetening berries. I put up tomatoes whole the same way adding a level teaspoonful of salt to each quart jar. Here is what I think is the secret of making things keep: Have everything boiling hot and work quickly. K. B. W."

STEWED RHUBARB. (Contributed.)

"Wash well, but do not peel. Cut into inch-lengths and to each quart sprinkle over a heaping teaspoonful of soda, then cover with boiling water, and let all stand about ten minutes; then drain off. Mix a generous half-cup of sugar with a teaspoonful of cornstarch for each quart of fruit. (By using soda you save almost half the quantity of sugar). Stir all together, cover and let them cook slowly, either on the back of the stove or in the oven, until tender. Each piece should be tender and separate. By adding a little water and a little more cornstarch a delicious pudding can be made to eat with whipped cream. K. B. W."

CAULIFLOWER FRITTERS. (Contributed.)

"First boil the vegetable until nearly cooked; plunge into cold water and break apart into neat sprigs. Drain these in a sieve, dip into thick white sauce, flavor with cheese, cayenne pepper and salt, and let them remain until cold. Dip carefully into frying butter, place in a frying basket and cook to a delicate brown in deep fat. D."

HALF-PAY PUDDING. (An English Recipe.)

¼ lb. fine crumbs.
¼ lb. suet, cleaned and powdered.
¼ lb. seeded raisins.
¼ lb. cleaned sultana raisins.
¼ lb. Golden Syrup.
¼ teaspoonful of salt.
¼ lb. fine crumbs.

Mix well and steam four hours in a buttered mould with a closely-fitting top.

THE ORANGE MARKET.

Special and Authentic Quotations by Telegraph

NEW YORK AVERAGE PRICES.

[BY DIRECT WIRE TO THE TIMES.]

NEW YORK, March 18.—[Exclusive Dispatch.] Twenty-eight cars of California oranges sold today. Only a few lots were strictly sound, the bulk of the offering being soft and wasty, showing 5 to 35 per cent. rot. This caused prices to drop from 15 cents to a quarter, especially for large fruit. The appearance of fruit now arriving shows refrigeration imperative to insure arrival in good shape. Weather cool and mild. Sixty cars in sight. Navels, extra fancy, large, 2.46; regulars, 2.42; fancy, large, 2.27; regulars, 2.17; choice, large, 1.87; regulars, 2.15; seedlings improved, large, 2.07; regulars, 1.92; fancy half-bloods, 1.63; fancy tangerines, 1.22; quarters, .70; seedlings fancy grape-fruit, 48s, 80s, 2.58; 96s, 2.02; puffy, and light weight. Shipments of Sicily lemons increasing; 200 boxes en route to New York; 1,000 to other points.

BOSTON PRICES.

[BY DIRECT WIRE TO THE TIMES.]

BOSTON, March 18.—[Exclusive Dispatch.] Twenty-three cars of California oranges offered today; two withdrawn. Market stronger, and general prices considerably higher. Quality of offerings very good, being mostly fancy brands. Weather pleasant, and fair attendance at sale. Small and medium-sized fruit selling best; 126s in poor demand, selling lower. Twenty cars on track. Prices today were as follows: Navels, extra fancy, large, 2.47; regulars, 2.54; fancy, large, 2.52; regulars, 2.40; choice, large, 2.09; regulars 2.27; fancy tangerines, 1.67; halves, 1.32; extra fancy grape-fruit, 2.07.

PHILADELPHIA PRICES.

[BY DIRECT WIRE TO THE TIMES.]

PHILADELPHIA, March 18.—[Exclusive Dispatch.] Thirteen cars of California oranges and one car of California lemons sold today. Nearly every car showed rot, and the general range of prices was even lower than at last sale. Highest average obtained for fancy navels was 2.31, while the bulk of the fruit sold from 1.75 to 2.10. The condition in which fruit is arriving at the present time would indicate that it will be necessary to ship under refrigeration hereafter, except such varieties as mature late. The sale today was well attended, but demand poor, and feeling at the present time is about as bearish as it has been at any time this season. The tracks are well cleaned up, and the market has probably touched bottom, although the future is very uncertain. The car of lemons sold today was of fair quality and in good condition; averaged 2.50; California grape-fruit in very poor demand. Prices today were as follows: Fancy navels, regulars, average 2.14; choice, 1.87.

BUSINESS.

FINANCIAL AND COMMERCIAL.

OFFICE OF THE TIMES,
Los Angeles, March 18, 1903.

FINANCIAL.

BANK CLEARINGS. The clearings of the Los Angeles clearinghouse today (Wednesday) were $1,292,072; same a year ago, $990,756.95.

PRUSSIAN INCOMES. The Wall Street Summary says that Consul George H. Murphy at Frankfort has sent to the State Department as follows "according to the latest taxation returns the number of Prussian millionaires has increased from 6015 in 1901 to 6301 in 1902, or 9.7 per cent. Of these 4,657 persons had between 1,000,000 and 2,000,000 marks ($238,000 and $476,000) and 2344 persons more than 2,000,000 marks. Of these 2344 persons, 1687 lived in cities and 657 in the country. Each of 1353 persons had fortunes ranging from 2,000,000 to 4,000,000 marks ($476,000 to $952,000); 622 from 4,000,000 to 6,000,000 marks ($952,000 to $1,428,000); 143 from 6,000,000 to 10,000,000 marks ($1,428,000 to $2,380,000); 76 from 10,000,000 to 100,000,000 marks ($2,380,000 to $23,800,000); and 2 over 100,000,000 marks ($23,800,000). The richest taxpayers in 1902, 1320 in number, had incomes of from 100,000 to 150,000 marks ($23,800 to $35,700); 551 from 150,000 to 200,000 marks ($47,600); 470 from 200,000 to 300,000 marks ($71,400); 182 from 300,000 to 400,000 marks ($95,200); 76 from 400,000 to 500,000 marks ($119,000); 49 from 500,000 to 1,000,000 marks ($238,000); and 29 over 1,000,000 marks ($238,000).

"Persons having incomes of over 100,000 marks, 44 had between 1,000,000 and 2,000,000 marks ($476,000); 8 between 2,000,000 and 3,000,000 marks ($714,000); 3 between 3,000,000 and 4,000,000 marks ($952,000); 1 between 4,000,000 and 5,000,000 marks ($1,190,000); 2 between 5,000,000 and 6,000,000 marks, ($1,428,000); and 1 between 20,000,000 and 21,000,000 marks ($4,760,000 and $4,998,000.) In Frankfort-on-the-Main, now reliable richest city in Prussia. In this city the highest average was for Bonn, where the number of persons paying State taxes in Prussia is 3,762,947, or 1,803,188 in the preceding year. Amount received by the State from this source was 183,537,845 marks ($44,943,-000), against 186,183,684 marks ($44,479,-000). Of the entire population, 1 per cent. paid no State income tax; 1 per cent. had incomes ranging between 900 and 2000 marks ($214 and $714,) and 1 per cent. over 3000 marks ($714). The total amount of incomes taxed in 1902 was paid was 8,559,884,832 marks ($2,037,258,536,) of which 6,002,000,000 marks ($1,428,476,024) was in cities, and 2,557,884,832 marks ($609,776,566) in the country."

COMMERCIAL.

STICKING. The Cincinnati Price Current of March 8 says: "The slaughterings of hogs disclose little or no reduction as to numbers. Total westward, 425,000, compared with 455,000 the preceding week, and 455,000 a year ago. For corresponding period last year the number was 415,000, and two years ago 500,000. The quality is rather irregular, mainly fair to good. Prices are higher, the average of the markets is about $7.10 per 100 pounds, compared with $6.95 a week ago, $6.45 two weeks ago, $6.15 a month ago, and $5.50 two years ago. For accurate or close information as to shipping points representing all of the approximately 200,000 hogs for the week ending March 1 the indications for the West is 8,575,000 pounds, against 8,275,000 last year—a decrease of 300,000. For the twelve months ending with February the comparison with the previous year is approximately as follows:

	1902-3.	1901-2.
Nov. 1...	12,040,000	15,070,000
March 1...	8,275,000	10,340,000
	20,435,000	25,410,000

This is a decrease of 4,975,000 in the packing for the year, which is nearly 20 per cent. For the two years, ending March 1, the packing shows the following:

	20,435,000
	23,600,000
	20,200,000
	15,010,000
	11,600,000

"The value of cut meats in the West is approximately 350,000,000 marks. Comparisons for ten years for the West as follows, representing

	350,000,000
	489,000,000
	544,000,000
	465,000,000
	317,000,000
	250,000,000

"The value of cut meats at centers of supply returns show the comparisons by totals, in pounds, according to Cincinnati Price Current for the West, as follows:

	March 1, 1903.	Feb. 1, 1902.	March 1, 1902.
Chicago	125,000,000	105,767,000	108,612,000
Kansas City	42,000,000	28,763,000	34,127,000
Omaha	34,000,000	34,272,000	40,005,000
St. Louis	12,000,000	12,985,000	13,929,000
St. Joseph	12,375,000	23,782,000	20,742,000
	225,375,000	205,221,000	217,546,000

"This shows an increase of 20,154,000 pounds in the total, compared with last year, while the stocks on hand 56,000,000 pounds last year corresponding period. The reasonably well. I see that what other methods are Amusement blends are I speculate as to what of the house would be subject if he had a clear mind."

I have let our hobby mother tell an uncommon own way without comment. She does it very some plain truths. ground, and, it must be reasonably well. I see that what other methods are Amusement blends are I speculate as to what of the house would be subject if he had a clear mind."

COMPARED with 29,400 a month ago, and 98,100 a year ago."

ELAINE 18 UP. Elaine coal oil, heretofore $2.65 per case of two five-gallon cans, advanced today 10 cents, making $2.75 per case, the ruling price.

GENERAL BUSINESS TOPICS.

CITRUS FRUIT SHIPMENTS. Shipments of citrus fruit from Southern California Tuesday were 110 carloads of oranges and 12 of lemons. The total for the season, November 1, 1902, to date, is 8821 carloads, of which 914 are lemons.

MERCHANTS' OPPORTUNITY. If a memorandum is made every time a sale of tea or coffee occurs, with the date, name of buyer, etc., the grocer should know pretty well the date when another sale to the same person would be due, and if the date has long passed without signs of an intention to replenish the customer's supply at the same store, the grocer's opportunity to do a little fine work as salesman would seem to have arrived.—Merchants' Review.

LOCAL PRODUCE MARKETS.

Ranch eggs showed more firmness than ever at the morning call of the Produce Exchange today (Wednesday,) although the official quotation was left at 16 cents flat for candled stock to the retail trade. The highest bid was 15½, but it is worthy of comment that the dealer making this bid, went directly from the call and paid 16 cents for a 15-case lot, as they ran. Sales to the retail trade were made as high as 17 cents, with any number of sales at 16½. At least four big houses were in the market for eggs yesterday forenoon. The market is still firm. Buyers are canvassing the country for cheap eggs, but doubtless ranchers are too sharp to be trapped at this time. Nevertheless very cheap eggs are anticipated just before Easter time.

Butter is still weak; nobody is buying much; demand good; big supplies in sight.

Cheese declined another ½ cent today, making anchor basis at 16 cents net for local. It looks as if an effort were being made to drive northern cheese back; eastern market firm and steady.

Apples steady.

Other commodities remain as Loretofore quoted.

Butter, Eggs and Cheese.

BUTTER—Fancy Board of Trade creamery, per 2-lb. square, 30; Coast creamery, 47½; dairy, 45; cooking, 29 per lb.

EGGS—Per doz., fresh ranch, 16; cold storage, nominal; fresh eastern, largely nominal.

CHEESE—California, Anchor, per lb., 16; California, Young America, per lb., 17; California, 2-lb. hand, per lb., 18; Coast full cream, per lb., 16@16½; domestic Swiss, per lb., 19; imported Swiss, per lb., 27; Edam, fancy, per doz., $36; Martin's New York cream, per lb., 16@16½; Wisconsin, full cream, per lb., 15½; Magaw, 14@17.

Potatoes, Onions and Vegetables.

POTATOES—Per ctl., Early Rose, seed, 1.10@1.75; Nevada Pearls, fancy, 1.30@1.35; Nevada Burbanks, 1.10@1.25; Oregon, 1.10@1.25; Highland, 85@90; Salinas, 1.10@1.25.

ONIONS—Oregon, fancy, 1.15@1.25; Nevada, fancy, 1.25@1.35.

VEGETABLES—Beets, per cwt., 1.00@1.25; cabbage, 75@1.00; carrots, 1.25@1.50 per cwt.; green chiles, 6@7 per lb.; dry chiles, per string, 500@60; lettuce, per sack, 75@1.00; parsnips, 90@ 1.00 per cwt.; green peas, 2@4; radishes, doz. bunches, 15@20; turnips, 75@90; squash, 1@2 per cwt.; garlic, 5@6; tomatoes, per case, 2.00@2.25; celery, 25@35; cauliflower, 75 per doz.; watercress, 25@40 per doz.; spinach, 1@2½ per lb.

Beans and Lentils.

BEANS — Pink, per cwt., 3.25@3.90; Lady Washington, 3.75@4.00; small white, 3.75@4.00; Limas, 4.50@5.00; Garbanzos, 2.75@3.00; field peas, 2.50; lentils, 7.00@7.50; horse beans, 3.50.

Sugar.

SUGAR—Prices are based on sacks. Bbls. cost 10c, ½ bbls. 25c, and boxes 50c per 100 lbs. more. All prices are net cash. Best sugar, 4.87½; cane sugar, 4.37½; cube, 4.80; powdered, 4.75; confectioners' A, 4.50; extra C, 4.75; Golden C, 4.62; D, 4.55.

Fresh Fruits and Berries.

LEMONS—Per box, choice to fancy, 1.25@ 2.00; green, 75@1.25.

ORANGES—Navels, per box, 1.50@2.50.

GRAPE FRUIT—Per box, 1.50@2.25.

LIMES—Per 100, 90@1.25.

COCOANUTS—Per doz., 75@1.00.

BANANAS—Per bunch, 1.25@3.75.

PERSIMMONS—Per lb., 12@15.

PINEAPPLES—Per doz., 4.00@6.00.

CRANBERRIES—Per bbl., 12.00.

GUAVAS—Per box, 10@12.

APPLES—Per box, 1.25@2.00.

PEARS—Per box, 1.25@1.75.

OLIVES—Per gal., green, 75@90; black, 60@ 1.25.

Dried Fruits, Nuts, Raisins.

DRIED FRUITS—Apples, evaporated, choice to fancy, 7½@7; apricots, 6@8; peaches, fancy, 7@8; choice, 6@7; pears, fancy evaporated, 9@ 10; plums, pitted, 7@8; prunes, choice, 5@6; fancy, 6@8 per box; new crop, 7@10; 50-lb. sacks, California, white, per lb., 6@7; California black, per lb., 5@6; California, fancy layers, per lb., @8¾; imported Smyrna, 10@.

RAISINS—Fancy Clusters, per box, 2.00; London Layers, per box, 1.90@2.00; loose, 4¼@7 per lb. Seedless Sultanas, 2@7½.

NUTS—Almonds, paper-shell, 14; softshell, 12@13½; hardshell, 10@12; Brazils 11; filberts, 13@14; peanuts, raw, eastern, 5½; roasted, 6½; California, choice raw, 5@5½; California, fancy raw, 5½; California, roasted, 7@7½; walnuts, softshell, first grade, 11½@12½; hardshell, first grade, 10@11; pinones, New Mexico, 7.

Live Stock.

HOGS—Per cwt., 4.00@7.00.

CATTLE—Per cwt., 4.00@4.50 for prime steers; 3.50@4.00 for cows and heifers; calves, 4.00@5.00.

SHEEP—Per head, wethers, 4.25@4.50; ewes, 3.50@4.00; lambs, 3.00@5.00.

Flour and Feedstuffs.

FLOUR—Per bbl., local extra roller process, 3.75@4.00; northern, 4.00; eastern, Pillsbury's Best, 4.05; Washburn grades, 3.90@4.00; graham flour, 2.30.

ROLLED BARLEY—1.55.

CRACKED CORN—1.50.

BRAN—1.15.

Provisions.

HAMS — Per lb., Rex, 14½; California, 10; Winchester, medium, 14½; do. small, 15½; Premium, 16; skinned, 16½;. Gold Band, 16; mild cured, 14.

DRY SALT PORK — Per lb., clear bellies, 12½@13½; short clears, 12½@13½; clear backs, 12½@13½.

DRIED BEEF—Insides, 14½@15½.

PICKLED PORK—Per bbl., Sunderland, 24.00.

PICKLED POKK—Per bbl., Sunderland, 24.00.

BACON—Per lb., Rex breakfast, 15½; Winchester, medium, 15½; light, 15½; Empire, 17½; Premium, 20; Diamond C, 15½; per cr., 17½; Gold Band, 20.

LARD — Pure, per lb., Silver Leaf, tierces, 12½; Comp. lard, tcs. bxs., 5¼@5½; suctens, 5½; Rex, tierces, 13½; White Label, tierces, 12½.

Honey and Beeswax.

BEESWAX—Per lb., 25@30.

HONEY—Per lb., in comb, frames, 11@14; extracted, 6@7.

Fresh Meats.

BEEF—Per lb., 7½@7¾.

VEAL—Per lb., 9@10.

MUTTON—Per lb., 8@12; lamb, 10.

PORK—Per lb., 9¼.

Poultry.

POULTRY—Dealers pay live weight for stock in good condition: 14@15 per lb. for poultry; ducks, 10@12; for turkeys, 16@19; geese, 11@12.

COLD STORAGE—Turkeys, 20@22 per lb.; hens, 16@17 per lb.; ducks, 14@16 per lb.

Game.

GEESE—Per doz., honkers, 7.00@8.00; gray, 4.00@5.00; white, 2.50@3.00; cottontails, 1.75@2.00; rabbits, 1.00@1.25; hares, 1.50@2.75; Enelish lacsanipes, 3.00@3.25; common, 1.25@1.50.

Hay and Grain.

BARLEY—1.30.

WHEAT—1.45@1.75.

HAY—Barley, 10.00@12.00; alfalfa, 11.50@13.00; mixed oat, 12.00@14.00; wheat, 10.00@12.00.

NEW YORK MARKET.

SHARES AND MONEY.

[BY THE ASSOCIATED PRESS—P.M.]

NEW YORK, March 18.—Stocks showed some hardness today, and hopes were indulged for a rise on the part of a considerable speculative party which is watching the market closely for a recovery when the interior ingins to send back funds to New York and money becomes easier. The few scattered indications of a relaxation of the money market did not appear sufficient to induce buying by the ranks of the professional shorts who have become uneasy over the cessation of the liquidation in stocks and show anxiety to cover their shorts. The cessation of the recent persistent selling of New York Central and Pennsylvania was a particularly favorable influence in a negative way. The advance of higher prices stand in dread of obstacles, to be encountered in the way of selling orders on the part of persons who are tied up to unworkable ventures and may desire to realize on securities with an active market to protect themselves in a possible money squeeze late in the year. It has been feared that the sailing of Pierpont Morgan was for the purpose of making good losses sustained in a project that has come to grief. The recovery in those two standard railroad stocks is therefore of great sentimental influence. Money conditions are undeniably less stringent. The doubt is how far this is due to the liquidation of stocks and the lessened demand for money in the stock market, and also to the transfer of obligations to foreign creditors, whose demands for reimbursement must be met in the future. The advancing course of foreign exchange is a significant evidence of the present end of the shipping from foreigners. The subtreasury yesterday made another small contribution to the local money supply. Interior banks for some time past have arranged to be possible for all obligations to the government to be paid to the New York subtreasury by draft on their New York correspondent banks. The lessened requirement o the government institution may be accepted in part as a more complacent attitude of the interior money centers toward New York. If domestic movements, that in the coalers was due to gossip that the report of the Anthracite Strike Commission, presented to the President today, would prove to be favorable to the companies. The influence of Sugar's advance also came largely from Washington, and dealt with the Cuban reciprocity treaty. Buyers of Tennessee Coal professed to have information of very large current earnings. Corn products was the only declaration of the regular dividend. Southern Pacific furnished the only sensational feature of the day. There was heavy buying of the stock in the last half hour, which carried the price five points, the net gain being only a fraction under the top figures. The stock loaned at a premium of 4, and there were further reports of developments in connection with the controversy between the pool and Union Pacific interests. Shares of the latter company were depressed materially and at one point Other strong stocks included St. Paul, Reading, Northwestern and Tennessee Coal. Profit-taking toward the end caused a shading in prices, and the close was irregular. In the special classes, there was an eight-point decline in American Express. The bond market was dull throughout. Trading was light, but shared to a slight extent to the strength of stocks. Total sales, par value, $1,455,000. United States bonds were all unchanged on the last call.

Receipts.

SAN FRANCISCO, March 18.—Receipts—Flour, quarter sacks, 30,342; wheat, centals, 790; barley, centals, 6472; beans, sacks, 679; potatoes, sacks, 1200; onions, sacks, 200; bran, sacks, 1331; middlings, sacks, 43; hay, tons, 517; straw, tons, 19; hides, number, 657; wine, gallons, 26,850.

Closing Stocks—Actual Sales.

Atchison	81⅝	T., St. L. & W.	22¼
Atchison pfd	97⅝	T., St. L. pfd	42
Baltimore & Ohio	102	Union Pacific	102¼
B. & O. pfd	96	Union Pac. pfd	93¾
Canada Southern	72	Wabash	18¼
Chesa. & Ohio	46¾	Wabash pfd	40¼
Chicago & Alton	39	W. & L. E.	20
Chicago & Alton pfd	69	W. & L. E. 2d pfd	33
Chicago & G. W.	24	Wis. Central	26
C. & G. W. pfd	70	Wis. Cen. pfd	49¾
C. & G. W. "B"	40¾	Express Cos—	
Chicago & N. W.	186½	Adams	213
Chicago Terminal	16	American	210
Chicago Ter. pfd.	37	United States	130
C. C. C. & St. L.	91	Wells-Fargo	220
Colo. Southern	19¾	Miscellaneous—	
Colo. So. 1st pfd.	60	Amal. Copper	72¾
Colo. So. 2d pfd.	40	Am. Car & F.	47¾
Del. & Hudson	170	Am. C. & F. pfd.	90¾
D., L. & W.	352	Am. Linseed Oil	15
Denver & R. G.	17¾	Am. Lin. Oil pfd.	35
D. & R. G. pfd.	84¾	Am. S. & R.	30¾
Erie	34¾	Am. S. & R. pfd.	85¾
Erie 1st pfd.	66¾	Anaconda M. Co.	122¾
Erie 2d pfd.	47	Brooklyn R. T.	64
Great N. pfd.	182	Colo. Fuel & I.	44
Hocking Valley	102¾	Con. Gas	206¼
Hock. Val. pfd.	91	Cont'l Tob. pfd.	114½
Illinois Central	139¾	Gen. Electric	192
Iowa Central	27	Hocking Coal	20¾
Iowa Cen. pfd.	44	Int'l Paper	16¾
Lake Erie & W.	41	Int'l Paper pfd.	71¼
L. E. & W. pfd.	113	Laclede Gas	92¾
Louis. & Nash.	121	Nat'l Biscuit	46¾
Manhattan L.	155¾	Nat'l Lead	17
Met. St. Ry.	134¾	North American	104¾
Mexican Central	20¾	Pacific Coast	65
Mexican Nat'l	17¾	Pacific Mail	37
Minn. & St. L.	103¾	People's Gas	105¾
Missouri Pacific	103¾	Pressed Steel Car	61
M., K. & Texas	25¾	P. S. Car pfd.	93½
M., K. & T. pfd.	64¾	Pull. Palace Car.	220
N. Y. Central	136	Republic Steel	20¾
N. Y. Central pfd.	136¾	Rep. Steel pfd.	78
Norfolk & W.	71¾	Sugar	127¾
N. & W. pfd.	81	Tenn. Coal & I.	68¾
Ontario & W.	31	Union Bag & P.	13¾
Pennsylvania	142¾	Union Bag pfd.	75
Reading	61½	U. S. Leather	12¾
Reading 1st pfd.	84¾	U. S. Leather pfd.	84¾
Reading 2d pfd.	77½	U. S. Rubber	15¾
St. Louis & S. F.	24	U. S. R. pfd.	81¾
St. L. & S. F. 1st pfd.	70	U. S. Steel	30¾
St. L. & S. F. 2d pfd.	60	U. S. Steel pfd.	86¾
St. Louis, S. W.	24¾	Western Union	89½
St. L. S. W. pfd.	57	Am. Loc. Co.	37¾
St. Paul	169¾	Am. Loc. Co. pfd.	94
St. Paul pfd.	183	K. C. Southern	20¾
Southern Pacific	47¾	K. C. So. pfd.	55¾
So. Railway	22¾	Rock Island	44¾
So. Railway pfd.	71¾	Rock Island pfd.	77¾
Texas & Pacific	39¾		

Total sales for the day, 402,400 shares.

New York Money.

NEW YORK, March 18.—Close—Money on call firm, at 6@6 per cent.; closing offered at 6 per cent. Time money easier; sixty days, 5½@5¾; ninety days, 5½@5¾; six months, 5¼@5¾. Prime mercantile, 6 per cent.; sterling exchange steady, with actual business in bankers' bills at 4.87 1-20@4.87 1-10 for demand and at 4.81 15-20@4.81 7-10 for sixty days; posted rates, 4.84¾ and 4.88. Commercial bills, 4.83@4.83¾. Bar silver, 48¾. Mexican dollars, 38. Government bonds steady; State bonds inactive; railroad bonds steady.

London Silver.

LONDON, March 18.—Consols, 81⅛; silver, 23 7-16.

All Gold and Silver coined by the mints of the United States in 1901 multiplied by two and one-half, does not equal the assets of The Mutual Life Insurance Company of New York.

Total gold and silver coinage, 1901

$135,882,250

Assets The Mutual Life Insurance Company

$352,838,971

exceed those of any other company in the world.

This Company has paid policy-holders more than any other company in existence,

$569,000,000

Write to-day for "Where Shall I Insure?"

THE MUTUAL LIFE INSURANCE COMPANY OF NEW YORK

RICHARD A. McCURDY, President.

A. B. FORBES, Manager, San Francisco, Cal.
H. E. MAXSON, Dist. Manager, 215 Bradbury Bldg., Los Angeles, Cal.

Bond List.

U. S. R. 2s reg.	107	L. & N. Un. 4s	88¼
U. S. R. 2s coup.	107¾	Mex. Cen. 4s	77
U. S. 3s reg.	107¾	Mex. C. 1st. Inc.	28
U. S. 3s coup.	108	M. & St. L. 4s	101¾
U. S. n. 4s reg.	135	M., K. & T. 4s	90¾
U. S. n. 4s coup.	136	M., K. & T. 2ds	69¾
U. S. old 4s reg.	106¾	N. Y. C. G. 3½s	103¾
U. S. old 4s coup.	106¾	N. J. C. Gen. 5s	131
U. S. 5s reg.	103	N. P. 3s	70¾
U. S. 5s coup.	103	N. P. 4s	103
Atchison, Gen. 4s	103	N. P. 3s	72¾
Atchison, Adj. 4s	93¾	N. & W. Con. 4s	100
B. & O. 4s	101¾	Reading Gen. 4s	97
B. & O. 3½s	92¾	St. L. & I. M. 5s	114¾
B. & O. Conv. 4s	101¾	St. L. & S. F. 4s	96¾
Can. So. 2ds	105	St. L. S. W. 1sts	95¾
Cen. of Ga. 5s	107¾	St. L. S. W. 2ds	83¾
C. of Ga. 1st Inc.	76	So. Pacific 4s	89¾
Ches. & O. 4½s	107¾	So. Pacific 4s	88¾
C. & A. 3½s	77	So. Ry. 1sts	103¾
C. B. & Q. 4s	99¾	So. Ry. 4s	87¾
C. M. & St. P. 4s	119¾	Union Pacific 4s	102
C. & A. W. 5s	131¾	U. P. Conv. 4s	103¾
C. R. I. & P. 4s	100	Wabash 1sts	116¾
C. C. C. & St. L.	100½	Wabash 2ds	106
Chicago Ter. 4s	83¾	Wabash Deb. B.	77
Colo. & So. 4s	89¾	West Shore 4s	110
D. & R. G. 4s	95¾	W. & L. E. 4s	90¾
Erie prior lien 4s	97	Wis. Cen. 4s	91
Erie Gen. 4s	82¾	Cent'l Pac. 4s	87¾
Fort Worth 1sts	110	F. & I.	87
Hock. Val. 4½s	107¾	Rock Island	85¾

Boston Stocks and Bonds.

Money—		West'house Cem.	20?
Call loans	5@6	Mining—	
Time loans	5½@6	Adventure	11¾
Bonds—		Allouez	5
Atchison 4s	100	Amalgamated	72¾
Mex. Cen. 4s	76	Daly-West	40¾
Railroads—		Bingham	34¾
Atchison	81⅝	C. & Hecla	540
Atchison pfd	97⅝	Centennial	24¼
Boston & Albany	254	Copper Range	71¾
Boston & Maine	315¾	Dominion Coal	87
Boston Elevated	146	Franklin	11¾
N. Y., N. H. & H.	230	Isle Royale	33¾
Fitchburg pfd	140	Mohawk	54¾
Union Pacific	74⅝	Old Dominion	29¾
Mexican Central	20¾	Osceola	71
Miscellaneous—		Parrot	25¾
Am. Sugar	129½	Santa Fe Copper	3¾
Am. Sugar pfd	120	Tamarack	197
Am. Tel. & Tel.	164¾	Trimountain	97
Dom. I. & S.	5¾	Trinity	11¼
Gen. Electric	191¾	United States	24¾
Mass. Electric	35	Utah	28¾
United Fruit	98	Victoria	7¾
U. S. Steel	30¾	Winona	11¾
U. S. Steel pfd.	86¾	Wolverine	72¾

Treasury Statement.

WASHINGTON, March 18.—Today's statement of the treasury balances in the general fund, exclusive of the $150,000,000 gold reserve in the Division of Redemption, shows: Available cash balance, $134,725,197; gold, $119,730,857.

GENERAL EASTERN MARKETS

GRAIN AND PRODUCE.

[BY THE ASSOCIATED PRESS—P.M.]

CHICAGO, March 18.—There was only a moderate trade in wheat, but the market was firm, notwithstanding the continued weakness in corn. May opened unchanged to ¼ lower, at 74@74¼, the steady tone being due to relatively firm foreign markets. Local traders were somewhat bearishly inclined at the start, on the spring-like weather, and there was some selling on that account, which was added later on the weakness in corn resulting in a decline to 74. Estimates of small Argentine shipments, together with a cold wave throughout portions of the West, induced considerable buying during the latter part of the session, and the market became firm, closing at the top price of the day, at 74¾, a gain of ¾. Unsettled conditions governed the corn trade, with weakness underlying the market. The market was quite steady the latter part of the day, and May closed ⅜ to ½ lower, at 44. There was a fair general trade in oats, the market exhibiting considerable strength early in the day, but the weakness in corn later caused a decline. The close was steady, with May a shade lower at 34¾. Provisions were quite inactive on an active scale, and after a small decline at the start, influenced by the weaker hog market prices advanced materially and a strong feeling prevailed. There was good buying by traders throughout the day, and shorts also bought freely. The close was decidedly strong, with May pork 2½c higher, Lard was up 7½c, while ribs were 12½@20c higher.

The leading futures closed as follows:

Wheat, No. 2—	Closing.
May	74¾
July	81¾@73⅝
September	69¾
Corn, No. 2—	
March	43
May	44
July	45¾@45⅝
September	45
Oats, No. 2—	
May	34⅝
July	31¾
September	29¼

Cash quotations were as follows: Flour was dull and steady; No. 2 spring wheat, 70@77; No. 3, 69@76; No. 2 red, 73¾@74¼; No. 2 corn, 42; No. 2 yellow, 42; No. 2 oats, 33½; No. 3 white, 32¾@35; No. 2 rye, 49¼; good feeding barley, 42@43; fair to choice malting, 44@51; No. 1 flax seed, 1.10; No. 1 northwestern, 1.12½; mess pork, per bbl., 17.75@17.87½; lard, per 100 lbs., 8.75@8.85; short ribs, sides (loose,) 9.25@ 9.70; dry salted shoulders (boxed,) 8.87½@9.00; short clear sides (boxed,) 10.37½@10.50; whisky, basis of high wines, 1.30; clover, contract grade, 12.25.

Grain Movements.

Articles—	Receipts.	Shipments.
Flour, barrels	19,000	26,000
Wheat, bushels	84,200	12,500
Corn, "	321,600	145,400
Oats, "	394,200	219,100
Rye, "	13,500	
Barley, "	74,600	34,500

On the Produce Exchange today the butter market was firm; creamery, 18@23; dairy, 18@ 22; eggs, easier, 13@13½; cheese, steady, 13@ 13½.

New York Metal Market.

NEW YORK, March 18.—Tin advanced 12s 6d to £126 12s 6d for spot, and £127 for futures in the London market, but here it was barely steady and a little lower at 23.30@23.50. Copper advanced 12s 6d in London to £45 6s 6d for spot, and £46 10s for futures; remained dull, unsettled and nominal here. Standard is quoted at 14.00; lake and electrolytic, 14.75 to 15.00; and casting, at 11.50@13.50. Lead declined 2s 6d to £13 12s 6d for spot in London, while in New York it remained quiet and steady at 4.25@4.30. Spelter was dull and easy in London, losing 5s, with spot quoted at £21 15s. In the New York market, however, like lead, it was quiet and unchanged at 5.30. Iron closed at 57s 3d in Glasgow and at 52s 6d in Middlesboro. The New York iron market was quiet and unchanged. Warrants nominal.

California Dried Fruits.

NEW YORK, March 18.—The market for evaporated apples is quiet and without change. Common are quoted at 4@5; prime at 5½@6¼; choice, 7½@8¾ per cent.; fancy, 7@7¾. Spot prunes are attracting a lot more jobbing demand, but prices are without change. Quotations, 3¼ to 7¾ for all grades; apricots show a little firmer tone under a fair demand; boxes, 7½@10¾; bags, 7½@10. Peaches continue dull and rather easy as to tone, though prices are unchanged at 12@15c for peeled and 6@10c for unpeeled.

New York Coffee Market.

NEW YORK, March 18.—Coffee futures closed quiet and steady, 5 points lower; sales 31,500 bags, including April, 4.90; May, 4.95; July, 5.05; August, 4.65; September, 4.70; October, 4.75; November, 4.45; December, 3.80@ 5.10.

New York Dairy Market.

NEW YORK, March 18.—Butter—Receipts, 5206 packages; steady; State dairy, 20@27; creamery extra, 24; June creamery, 19@23. Eggs—Receipts, 3600; easy; State and Pennsylvania, 17½; western candled, 17.

Liverpool Grain.

LIVERPOOL, March 18.—Close: Wheat, March, no sales; May, 6s 1¾d; July, 6s 1¼d.

New York General Markets.

NEW YORK, March 18.—Wheat, spot steady; March closed 82¾; May, 79¾; July, 79¾; September, 75¼. Hops quiet. Hides firm. Wool firm. Coffee, spot Rio quiet.

New York Sugar Market.

NEW YORK, March 18.—Sugar, raw quiet; fair refining, 3¾; centrifugal, 96 test, 3 13-32; molasses sugar, 3; refined steady; crushed, 5.40; powdered, 4.90; granulated, 4.80.

New York Cotton Market.

NEW YORK, March 18.—The cotton market opened quiet, with first prices one point lower to one point higher, and closed net 2 to 4 points lower.

St. Louis Wool Market.

ST. LOUIS (Mo.) March 18.—Wool quiet; medium grades and combing, 16@19½; light, fine, 15@15; heavy, fine, 10@14; tub washed, 19@28.

Oil Transactions.

OIL CITY, March 18.—Credit balances, 1.80; certificates, no bid.

LIVE-STOCK MARKETS.

KANSAS CITY QUOTATIONS.

[BY THE ASSOCIATED PRESS—P.M.]

KANSAS CITY (Mo.) March 18.—Cattle—Receipts, 8000; steady; Texans, steady; native steers, 3.75@5.25; Texas and Indian steers, 3.35@4.35; Texas cows, 2.00@3.15; native cows and heifers, 2.00@4.40; stockers and feeders, 2.50@4.00; bulls, 2.00@3.60; calves, 2.50 @6.00; western steers, 3.90@4.90; western cows, 1.75@3.10. Hogs—Receipts, 5000; weak to 5c lower; bulk of sales, 6.90@7.05; heavy, 7.10@ 7.35; packers, 7.00@7.20; medium, 7.15@7.30; light, 6.95@7.15; pigs, 6.00@6.90. Sheep—Receipts, 4000; steady; muttons, 3.50@4.60; lambs, 4.00@5.80; range wethers, 3.50@4.60; ewes, 3.50@ 4.75.

Chicago Live-Stock Markets.

CHICAGO, March 18.—Cattle—Receipts, 14,000; market steady; good to prime steers, 5.40@6.40; poor to medium, 3.50@4.75; stockers and feeders, 3.15@4.65; cows, 1.90@4.40; heifers, 2.25 @4.75; canners, 1.50@2.60; bulls, 2.40@4.75; calves, 3.50@6.75; Texas-fed steers, 3.50@4.50. Hogs—Receipts today, 25,000; tomorrow, 20,000; left over, 1500; market slow, 5c lower; mixed and butchers', 7.05@7.40; good to choice heavy, 7.20@7.45; rough heavy, 7.00@7.20; light, 7.00@7.15; bulk of sales, 7.10@7.35

San Bernardino, Riverside and Orange Counties.

[NEWS REORTS FROM TIMES CORRESPONDENTS.]

PRESIDENT TO UNVEIL M'KINLEY MONUMENT.

REDLANDS PLANS TO HAVE AN IMPRESSIVE EVENT.

Ceremony Expected to Take Place May Seventh, and Efforts Being Put Forth to Have Everything in Readiness. Would Make Visit Memorable.

REDLANDS, March 18.—If present plans can be carried out, and it is believed they can, the visit of the President to this city will be doubly memorable. It is expected that Mr. Roosevelt will unveil the McKinley memorial for which citizens have provided, and the committee in charge is making every effort to have it completed and everything in readiness by May 7, when the Chief Executive is to be here. This will be an important and impressive event, and the ceremony will attract thousands, it is anticipated. The committee is still working for more funds, and the selection of an inscription suitable for the beautiful bronze is a task just taken up.

IN BRIEF.

Saturday the Southern California Interscholastic Baseball League will open the season with a game at Ontario, where the Redlands and Ontario High School teams will cross bats.

A daughter was born yesterday to the wife of Fred A. Smiley.

The Redlands Gas Company is making extensive improvements at its plant on West Central avenue, including a new settling tank.

The inspection of Co. G has been postponed until Wednesday night.

Misses E. R. and S. W. Johnson have gone to Coronado for a few days' visit with Dr. Anna H. Johnson.

Mr. and Mrs. C. H. McDaniel are here from Tiffin, O., to spend some time visiting friends.

Since "A crust is better than no bread," a small advertisement in The Times brings in more business than no advertisement at all. Telephone your wants to Red 1025, and our Redlands agency will take your ad. and send it to the main office.

SAN BERNARDINO.

CASE AGAINST BURGLARS.

SAN BERNARDINO, March 18.—H. Martinez has turned State's evidence against Pantaleon Moreno and his brother, Rufino Moreno, telling how the three last Friday night burglarized the tent of William Johnson, a peddler, who was camped at First and C streets, and got away with a quantity of jewelry and clothing. Martinez will accordingly not be prosecuted for the Johnson robbery, but there is another burglary charge against him, to which he will plead guilty. This is the burglary of the house of J. A. Ramirez, on I street, which was broken into by Martinez and an outfit of clothing stolen.

Today Martinez was bound over for trial in the Superior Court on a charge of burglarizing the Ramirez house, with bonds fixed at $1000. This morning two women of the tenderloin attempted to go surety for one of the Morenos, but the justice declined to accept the bonds.

STREET IMPROVEMENT.

There is a boom on in the line of street improvements. The City Trustees were occupied the most part of last evening listening to the reading of petitions, bearing upon such subjects. At the request of most of the property owners, D street, between Fifth and Eighth streets, will be properly graded, oiled and rolled. Cement sidewalks will be laid on both sides of F street, between Third and Sixth, and the preliminary steps were taken, which will probably lead to the laying of new sidewalks on Third street, between F and I. The City Engineer was instructed also to prepare plans and specifications for laying sidewalks on Fifth street, between C and D, and on the west side of D street, between Seventh and Eighth, under the provisions of the Vrooman Act.

PERTINENT PARAGRAPHS.

Charles R. Lloyd has taken an option on the Otis Block, on Fourth street, west of D, and the formal purchase of the property will be effected within a day or two. This building has a sixty-foot frontage on Fourth street, which, with the Swing Block adjoining, which is owned by Mr. Lloyd, will give the purchaser a frontage of 165 feet on that thoroughfare. The Swing Block, in which the new postoffice will be located, is two stories high. The Otis Block is three stories, and plans are being prepared for a third story for the Swing Block.

Cajon Pass Lodge, No. 278, B. of R. T., gave its fifth annual ball at the Pavilion last night. There was a large attendance, and the affair proved a financial, as well as a social, success. The grand march, which was led by James C. Love and Mrs. L. A. Fuller, was participated in by 150 couples.

The hope is now strong that the State of California will choose San Bernardino as the proper place to formally welcome the President upon his arrival here, on the afternoon of May 7.

Ernest Lunceford of Los Angeles and Miss Eva Thomas were married last evening, at the home of the bride's parents, Mr. and Mrs. E. H. Thomas of this city, the bride's uncle, Justice C. L. Thomas officiating.

"The times that try men's souls" come only when they have neglected to advertise in The Times. Telephone your wants to Red 414, and our San Bernardino agency will take your ad. and send it to the main office.

RIVERSIDE.

CHIEF IS COMING.

RIVERSIDE, March 18.—This city will be honored with a visit from President Roosevelt and party May 7. Although the stay of the distinguished visitors will not be as long as the Riverside people wish, everybody is shaking hands over the signal honor conferred on the city by the fact that this will be one of the few places in Southern California, where the Presidential party will put up over night. The President is scheduled to arrive here at 5:40 p.m. on Thursday, May 7, and will remain here until the following morning, when the train will leave for Claremont, Pasadena and Los Angeles. Capt. M. J. Daniels, Congressman-elect from this district, was chairman of the committee appointed by the Riverside Chamber of Commerce, that succeeded so admirably in having Riverside included in the President's itinerary. No pains will be spared to provide for the proper entertainment of the party.

NEW LOCAL INDUSTRY.

H. H. Lyon, recently from Louisiana, will establish a new industry here in the shape of a plant for extracting from oranges and lemons citric acid and other elements of value contained in citrus fruits, provided he can make satisfactory arrangements with the growers and shippers for the use of the culls. Mr. Lyon is an experienced chemist, and will confine himself to the acid and sugar properties of the fruit, and will not attempt to make marmalade or anything of that nature. If satisfactory arrangements can be made, machinery valued at $10,000 will be installed.

TIMELY TOPICS.

Host Bjornson of the Glenwood was happily surprised by the guests of the hotel last evening, when he was presented with a purse containing $120 in gold, as a token of appreciation of his services in looking after the entertainment of the guests. The presentation speech was made by Dr. Hibbard of Newark, N. J., under the direction of a committee composed of Mr. Murdock of Chicago, Mrs. Wood of Denver and Dr. Hibbard.

The Sherman Institute team defeated the Y.M.C.A. team in a game of basketball played at the gymnasium last night by the score of 30 goals to 4.

Mrs. George M. Morse entertained a small company of lady friends yesterday afternoon at her home on Vine street, in honor of St. Patrick's day.

Barnett Eagan and Miss Lucy Minerva Adams were married last evening by Rev. G. H. Hillerman.

George E. Bittenger has let the contract for a $6000 residence, to be erected at the corner of Tenth and Walnut streets. The house will have ten rooms and will be of an old English style.

H. E. Huntington will be in Riverside Friday and Saturday. Saturday morning Mr. Huntington will visit Sherman Institute and will later in the day be driven over the city and valley, as the guest of the Chamber of Commerce.

Antonio Capistrano was brought in from Banning last night and lodged in the County Jail, pending trial in the Superior Court on a charge of stealing a horse.

An open meeting of the Prohibiton Alliance was held last evening at the residence of F. D. French.

Souvenirs of California. The Times has had printed and bound in suitable folio form twenty-four large, original, and exceptionally-beautiful California souvenir views. They make a very appropriate and artistic souvenir of California to send to eastern friends, or for tourists and visitors to take home with them. Price, 50 cents each. (Extra charge, for postage or expressage, 18 cents.) On sale at Times office, Los Angeles, and at all agencies and news stands.

Put your money in The Times' "Liners," and your reward will be quick and sure. Telephone your wants to Red 661, and our Riverside agency will take your ad. and send it to the main office.

ELSINORE.

BRIEFLY TOLD.

ELSINORE, March 18.—H. I. Grunwell has resigned as city janjero and will join his family in Riverside. Al. Helgie was appointed.

Henry Mosgrove of Los Angeles is registered at the Lake View.

Mr. and Mrs. A. B. Wyckoff are visiting Mr. and Mrs. C. S. Traphagan.

S. G. Beatty of Toronto is in town.

Ed. R. Warner of San Francisco is at the Lake View.

Mrs. L. E. Smith and daughter and Mrs. Burleigh of Boston, who visited relatives here, have gone to Pasadena.

R. H. Geaudy of San Francisco is a guest at the Lake View.

SANTA ANA.

TO MEET THE PRESIDENT.

SANTA ANA, March 18.—The Columbia Marching Club has received an invitation from the Floral Committee of the Los Angeles Fiesta management to participate in the parade on Floral Day, and to be one of the organizations acting as the guard of honor of the President and party. The club will have a special meeting to accept the invitation. It is suggested that the parade of the club be in the nature of a floral drill, and the idea will probably be carried out.

BREVITIES.

Twin sons were born to the wife of James T. Raitt yesterday.

The Young People's Society of the United Presbyterian Church held a St. Patrick's Day social last night at the home of Mr. and Mrs. C. C. Collins.

Mrs. Elizabeth A. Fosdick has sold her ten-acre ranch in Tustin to Edward M. Neally for $10,000.

Councilman Henry Diers and wife contemplate leaving Santa Ana early in April for an extended tour of Europe.

Marriage licenses were issued today to Fred Hockerton, aged 36, and Margueretta Marchant, aged 33, Anaheim; Laurence Darst, aged 58, and Agnes Behrens, aged 42, Los Angeles.

The Christian Endeavorers of the Congregational Church gathered at the home of Miss Celia Cotter yesterday evening for a social.

Rev. E. Leonardson has purchased a five-acre ranch at El Modena from C. E. Way.

The Woman's Club met yesterday afternoon at the home of Mrs. John Earhart and listened to a paper by Mrs. Copelin on "Charity."

Souvenirs of California. The Times has had printed and bound in suitable folio form twenty-four large, original, and exceptionally-beautiful California souvenir views. They make a very appropriate and artistic souvenir of California to send to eastern friends, or for tourists and visitors to take home with them. Price, 50 cents each. (Extra charge, for postage or expressage, 18 cents.) On sale at Times office, Los Angeles, and at all agencies and news stands.

"The times that try men's souls" come only when they have neglected to advertise in The Times. Telephone your wants to Main 28, and our Santa Ana agency will take your ad. and send it to the main office.

FULLERTON.

CABBAGE CONTRACTS.

FULLERTON, March 18.—The Placentia Cabbage Growers' Association has closed a contract with the Golden West Produce Company to handle its crop this season, which will open the last of this month. At the meeting of members fifty acres were represented out of a total acreage of 135, and out of the fifty acres thirty-three acres were signed up for handling. The owners of the remaining seventeen acres represented at the meeting would not sign the agreement. The Golden West people are to receive $24 a car commission for handling and 7½ cents a crate for packing, and the prices are to be fixed on each carload before it goes out. There will be a much heavier crop than was expected some weeks ago, and many carloads will be handled independent of the association, the Earl Fruit Company alone having about sixty acres under contract.

MINOR MENTION.

Homer Clever and Miss Mabel Clever of Hunneston, Iowa, arrived this week and will make Fullerton their home. They expect to be joined by their parents, who were here on a visit some weeks ago, within a year. They are guests of J. H. Clever and family.

Mrs. Allison Barlow of Los Angeles is a guest of Mrs. G. W. Sherwood.

W. J. Dart is building an addition to his cottage.

Luke Woodward is building a cottage in Placentia.

The Presbyterians gave a pleasant social at the home of A. McDermont.

Mrs. H. C. Stinchfield and little daughter of Kern county are visiting at the home of William Brown.

EVENTS IN SOCIETY.

Birthday Surprise.

The ladies of the Uncle Sam Relief Corps gave a birthday surprise to Mrs. Mary Best, president of the Thimble Club, at her home at Second and Hope streets, last evening. In all, about forty ladies were present, with their husbands, and an enjoyable social evening was spent. After a series of games dainty refreshments were served. A cut-glass water-bottle and a set of tumblers were presented to Mrs. Best by the members of the corps. Mrs. Helen J. Hough making the presentation speech.

Complimentary Luncheons.

Miss Laura Solano departed last evening for Chicago, where she is to join a party of friends who will travel in Europe until the summer months. A farewell luncheon, tendered in honor of Miss Solano, by Miss Mollie Adelia Brown, yesterday afternoon, at the California Club Annex, was a pretty affair. Mrs. Arthur P. Collins was also a guest of honor.

Miss Louler Lord, whose engagement to Charles Bishop of Alhambra has been announced, was the guest of honor at a luncheon given by Miss Myth Camper of Lincoln avenue, Pasadena, yesterday afternoon. Miss Lord is to be given a complimentary luncheon at Ocean Park next Tuesday by Miss Sabina Burks, and several other social affairs are being arranged in her honor.

Theater Party.

Ozro W. Childs was the host at a theater party at the Orpheum on Monday evening, and afterward tendered his guests a supper at Levy's café. The party was composed of Mr. and Mrs. W. S. Graham, Mr. and Mrs. J. Erwin Hoy, Miss Nora Hoy and Charles Hastings of Sierra Madre.

Card Party.

Fifty guests were entertained at cards yesterday afternoon by Mrs. Otto Sweet at the Woman's Club House, No. 940 South Figueroa street. Misses Belle and Evelyn Hamburger, Miss Frida Hellman and Mrs. R. E. Marx assisted the hostess in receiving. The card tables were scattered on the lower floor, which was decorated with banks of ferns and palms. The refreshment tables were set on the floor above and each table was decorated in a different color scheme. Prizes were awarded the players.

Notes and Personals.

George N. Frate, a banker and politician of Racine, Wis., who is touring Southern California, has been spending several days in the city, the guest of Mrs. Frate's brother, S. S. Daggett, of No. 639 North Hill street.

M. G. Norton, an attorney of this city, is spending several days at Del Monte, en route to San Francisco, on a business trip.

Mrs. S. Newcomb Hink has returned to Los Angeles, after an absence of four months in the East, and will be at home on Fridays at No. 1293 West Ninth street.

Mrs. H. M. Pierce of No. 1520 East Fifteenth street entertained at luncheon on Wednesday, in honor of Miss Evangeline Poft, who will depart on Saturday for Honolulu.

Mr. and Mrs. E. B. Walsh and Mrs. Mary Dolan, mother of Mrs. Walsh, have come from Adair, Pa., for a two months' sojourn at the Colorado Hotel on South Broadway.

Miss Delia Fahey, sister of Rev. Thomas P. Fahey of the old Plaza Church, with her friend, Miss Lane, have come from the East to spend a year in Los Angeles.

Mr. and Mrs. William R. Topham, who were married March 4, have returned from their wedding trip at Coronado, and are at home at No. 740 Merchant street.

Mr. and Mrs. P. F. Kenney of No. 735 Towne avenue have gone to San Francisco for a two weeks' visit.

Mr. and Mrs. Henry R. Adams have come from Milwaukee, Wis., to reside at No. 217 East Adams street. Mrs. Adams is a sister of P. W. McGrath of No. 1008 South Olive street, and Mr. Adams has extensive mining interests in the Eagle Mountain district.

TALKS WITH CITIZENS.

Speaking of the ratification of the Panama Canal treaty, J. M. Elliott, president of the First National Bank, said yesterday: "I am willing to rely upon the judgment of Senator Hard, who assured be in a private conversation recently that the Panama Canal is undoubtedly the safest route. I am glad that the canal is now to be built. Just what benefit it will work for Southern California I am unable to state. In the beginning it may be something of a disadvantage, but I think we can safely rely on the bread principle that we shall be benefited by any move that will greatly improve the commercial facilities of the country. It is to be hoped that the new waterway will reduce freight rates; on the other hand, I am sure that it will be the means of increasing the volume of business and traffic. Consequently the railroads will not suffer, and the people may hope for the benefit. Even if the new order of things at first does not pinch us during the adjustment period it may require several years for us to experience any benefits directly."

Hugh B. Rice, agent of the Oceanic Steamship Company, said: "Nationally, the Panama Canal will be a wonderful good; sectionally for this Coast, the project is problematical. There is a certain class of freight that can be sent to the Orient directly without touching a single Coast point, whereas, now it is going through California by rail. Of course we will lose a lot of such freight, but I believe we shall gain in other directions. Reduced freight rates by rail are bound to result. But the most potent reason for the canal to me as an American citizen is its strategic importance in time of war. I never realized this point so fully as when the Oregon was making its long trip around the Horn in the Spanish-American War. What a magnificent thing it would have been could the Oregon have sped through the isthmian canal and saved all that time and money. For purposes of war, one good isthmian canal is worth a hundred battleships under many circumstances."

The fruit shippers take little interest in the canal route. F. J. Harrigan, vice-president of the Fay Fruit Company, thus ommented: As far as the shipment of fresh fruits to eastern markets is concerned, I am afraid that the Panama Canal will not benefit the California shipper or grower very much. All perishable products must reach their destination as quickly as possible. Let me see, the fastest possible time by water to New York, via Panama, is about twelve days to the isthmus and seven thence to New York. True, of late it has taken us fourteen days and more—sometimes twenty—to get our orange cars through to the Atlantic seaboard by rail, on account of congested traffic; but facilities for ventilating cars are better than for ships, and cars are more readily iced. Moreover, the present traffic congestion may be relieved by the canal, leaving better chance for fruit shipments by fast freight over short-cut railroads. Freight rates on many other commodities will doubtless be greatly cheapened."

Frank Coulter of the Coulter's Dry Good Store, said: "Who knows the many benefits that will flow from such a mammoth commercial undertaking until it is fully established? I don't. But I believe in the project, and we merchants will be able on many of our heavy staple goods, where time is no great object, to ship from New York and Europe direct, by ship instead of by rail. Indeed, some of our stocks come clear round the Horn even now. California will benefit by the canal, both directly and indirectly from a commercial standpoint; there are many reasons for thinking so, but I don't know them all."

PERSONAL.

W. S. Eddy, a lumberman of Saginaw, Mich., is staying at the Angelus.

George A. Rankin, a San Francisco attorney, is registered at the Van Nuys.

Henry Moore, a hotel man and property owner of Philadelphia, is a guest at the Angelus.

Ex-Mayor James D. Phelan of San Francisco arrived at the Van Nuys yesterday, en route to San Diego.

W. V. Rice of Salt Lake, a director in the great Silver King mine, located at Park City, Utah, is at the Angelus.

James D. Brown, city ticket agent of the Lake Shore and Michigan Southern at Cleveland, O., is in Los Angeles.

Richard O. Cheney, head of an electric street railroad in South Manchester, Ct., is at the Van Nuys with his family.

G. B. Tesdrick, traveling passenger agent of the Pennsylvania lines, received word yesterday that his superior, H. R. Dering, assistant general passenger agent, with headquarters in Chicago, would arrive in Los Angeles today for a week's stay.

Don't Forget to Remember

when planning your eastern trip, that the Northern Pacific Railway, traversing the entire Northwest, affords a direct, pleasant and attractive route to all points in the East. Elegant trains, luxurious Pullman and tourist sleepers, romantic scenery and the best of service, render this line very popular. Fare as low as by any route. Tourist sleepers every day. The only all-rail line to Yellowstone Park. Full information by C. E. Johnson, passenger agent, 125 West Third street, Los Angeles, Cal.

Men Who Fail

YOU see them on the street every day. Some of them have lost their former elasticity; walk feebly. Their eyes lack luster. They "haven't the heart for anything." Those who have just begun to lose their physical power do not show the presence of the silent foe sapping away their very life, but it is only a question of time until they must seek relief or become mental and physical wrecks. Unfortunates of either class need not despair.

Dr. Gross has become famous by giving new life to failing men. His methods are original and marvelously successful. His cures are permanent and prices are within the reach of all, whether rich or poor.

All correspondence confidential. Home cures a specialty.

Write for free advice and diagnosis sheet.

DR. GROSS

245½ SOUTH SPRING STREET.

Office Hours—Daily, 9 to 12; 1 to 4; Evenings, 7 to 8; Sundays, 10 to 12.

HAIR NATURALLY ABUNDANT

When It Is Free of Dandruff, It Grows Luxuriantly.

Hair preparations and dandruff cures, as a rule, are sticky or irritating affairs that do no earthly good. Hair, when not diseased, grows naturally luxuriantly. Dandruff is the cause of nine-tenths of all hair troubles, and dandruff is caused by a germ. The only way to cure dandruff is to kill the germ; and so far, the only hair preparation that will positively destroy the germ is Newbro's Herpicide—absolutely harmless, free from grease, sediment, dye matter or dangerous drugs. It allays itching instantly; makes hair glossy and soft as silk. "Destroy the cause, you remove the effect"—dandruff.

Sold by leading druggists. Send 10c in stamps for sample to the Herpicide Co., Detroit, Mich.

Spring Clothing

All of Alfred Benjamin's latest and best productions are here at prices you have not dared to expect.

Jas. Smith & Co.

137 South Spring Street.

THE BEST SELECTED STOCK OF FINE RUGS IN THE SOUTHWEST

SHIREY, McCONNEY & FRIES,

538-540 SOUTH SPRING STREET.

Open Sores

can be cleaned out, the suppuration stopped, and a cure effected by the use of

Hydrozone

Only morbid matter is destroyed by this marvelous germicide, which allows Nature to build up healthy tissue. Absolutely harmless.

Used and indorsed by leading physicians everywhere.

When not at your druggist's, sent prepaid on receipt of 25 cents for trial bottle.

The genuine bears my signature on every bottle. Address

Prof. Charles Marchand, Prince Street, New York.

FREE—Valuable Booklet on How to Treat Diseases.

STILETTO CUTLERY

EVERY BLADE WARRANTED

"MAKES PROPER DIET" PLEASING FORCE

We Want a BRIGHT BOY to work after School Hours

Any boy who reads this advertisement can start in business on his own account selling

The Saturday Evening Post

No money required. He can begin next week.

Many boys make over $5 a week. Some are making $15.

THE work can be done after school hours and on Saturdays. Write to us at once and we will send full instructions and 10 copies of the magazine free. These are sold at 5 cents a copy and provide the necessary money to order the next week's supply at the wholesale price. $125.00 in cash prizes next month.

THE CURTIS PUBLISHING COMPANY

462 Arch Street, Philadelphia

"The Pelican"

Protects Its Young—So Should You.

POSSIBLY your grandfather was insured in The Mutual Benefit Life Insurance Company, and no doubt your grandchildren will have the privilege of Life Protection in the same old Company. Thus The Mutual Benefit served your ancestors and it will serve your posterity. Send for specimen policy. WALTER H. FISHER, District Manager, 412-413 Bradbury Building, Los Angeles.

Got a bad back?

Tired all the time, no rest at night, urinary weakness, dizzy spells.

Doan's Kidney Pills will cure you in a jiffy.

AUCTION.

Auction

Saturday, March 21—143 W. 5th

Oak Bedroom Suites, Folding Beds, Brass Beds, Mattresses, Chiffoniers, Dressers, Commodes, Chairs, Rockers, Center Tables, 1 Organ, 1 300-Egg Incubator, Carpets, Rugs, etc. Also at 11 o'clock sharp, one Riding Pony, Saddle and Bridle.

RHOADES, REED & CO. Auctioneers.

Auction

Of the entire Furniture and Carpets of a 10 room residence, 512 West Second street, Thursday, March 19th, at 10 a.m., consisting of Upholstered Chairs and Rockers, Couches, Center Tables, Wicker Chairs and Rockers, Lace Curtains and Portieres, Oak Hall Tree, Brussels Carpets and Rugs, Oak and Ash Bedroom Suits, Mattresses and Bedding, Brass and Iron Beds, White Enameled Dressers, China, Glassware, Refrigerator, Agate-ware, fine Gas Range, Kitchen Utensils, Garden Tools, etc.

C. M. STEVENS, Auctioneer.

Office, 208 Tajo Building. Phone Red 3041.

RHOADES & REED

REAL ESTATE, LIVE STOCK and GENERAL AUCTIONEERS.

Guaranteed estimates on Household Furniture or bought outright for Cash.

Salesroom 143 W. Fifth St. Tel. Main 1259.

C. M. STEVENS

Furniture and General Auctioneer.

Office 208 Tajo Bldg., First and Broadway.

Before disposing of your household goods call and see me. I will guarantee you a price by auction or pay you more cash for same than any one in the city.

Phone Red 3041.

THOS. B. CLARK, Auctioneer.

128 SOUTH BROADWAY. TEL. GREEN 273

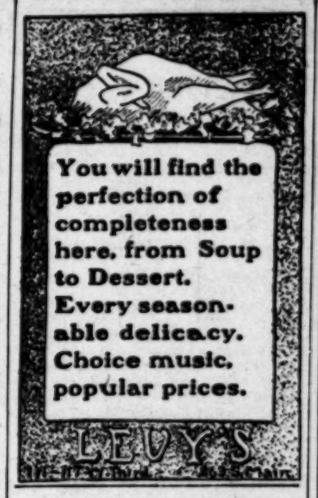

You will find the perfection of completeness here, from Soup to Dessert. Every seasonable delicacy. Choice music, popular prices.

LEVY'S

My Treatment Cures

Functional Derangement Thoroughly Eradicated and the Functional Power Restored by my—

"Exact Cause" Treatment.

It is one thing to treat these conditions and quite another to treat them successfully. Years of experience are required to be able to cope successfully with the different complicated conditions that arise from improperly treated or neglected troubles. My aim is to search out the exact, the immediate and direct cause responsible for the condition or functional derangement and then to personally conduct the treatment until a permanent cure is obtained by my direct and and most effective treatment. Quick results are what you want and they can be had by my method of treating chronic diseases.

Would You Be Treated by Mail?

By guess? By secret methods? By methods known only to those who write you or guess at your condition? Or would you prefer personal treatment and see and know that guesswork is not a part of the treatment?

"SPECULATION" on diseases and their cure is not successful, guessing is not certain, mail treatment in general is a failure, as any one knows. This is why I refuse to send by mail my treatment, which I know, if applied personally, is absolutely successful, certain and permanent in results.

Contracted Diseases

Become chronic, through improper treatment; painful, caustic remedies are the direct cause of stricture, ulceration and deep-seated inflammation of the urinary tract. Chances are that every case now chronic could have been cured in one week to ten days with the right treatment, scientifically applied. I am confident I cure these ailments more quickly than any one, and with less pain or inconvenience to patients.

Varicocele

My treatment effects a cure in 4 to 6 days, and the cure will be PERMANENT. Normal circulation is quickly restored, the pains cease, swelling subsides, the patient's strength and vitality improve immediately.

Weakness

Decline of functional activity, strength and vitality is nearly always traceable to a disturbance in the functions of the reproductive system. Under my treatment functional equilibrium is restored, the nerve irritation reduced, the circulation is increased and strength renewed. My cures are absolute and permanent.

Consultation Free.

DR. MORTON

SPECIALIST

Fourth and Broadway

312 W. Fourth St.

New Clothing Store

Newer, different, more select, the ultra-exclusive, and yet ordinary prices. Watch for the opening. Chas. W. Ennis, Formerly Christopher's Annex.

Los Angeles County: Cities and Suburban Places.

[NEWS REORTS FROM TIMES CORRESPONDENTS.]

PASADENA PREPARES PRESIDENT'S WELCOME.

...TION AND DRIVE TO BE TENDERED THE CHIEF.

...and Board of Trade Planning—Police Burglar Tries to Rob Church. ...ney Fields Being Vandalized—Carnation Breaks Loose.

PASADENA, Office of The Times, No. ... Raymond avenue, March 19.—Preparations are being made for the entertainment of the President, who is ...ley here at 10:30 a.m. May 8. C. ...ndia, president of the Council ...the illness of Mayor Weight, ...e holding several conferences President Boynton of the Board ...de, with members of the Merchants' Protective Association and the ... Of course, the time is somewhat ...ahead, but the President's secretary ...ishes to be informed as to what ...ion may expect when he arrives. Pasadena set a pace for ... when she sent the Chief Executive a golden key in a silver-...ed box.

...haven't gotten very far with our ...," said President Boynton yesterday, "but it is likely that we will give ...resident a reception and a drive. ...will choose a committee from the ...ers of the Board of Trade, the Merchants' association and possibly from ...r school board. We would like ...to the schools make some sort of a ... President Roosevelt will be ...y only two hours, and those two ...t must be utilized to the best advantage. We have engaged a barouche ...four handsome white horses, and ...ht might not be amiss to decorate ... with flowers and greenery. ...there will be escort carriages ...the committeemen in the ...of the President."

CHURCH ROBBED.

...burglar is getting pretty hard ...these parts. The latest freak he ...ormed is to rob a church, or ...attempt to rob it. The United ...n Church on the corner of ...ena street and Los Robles avenue entered early yesterday ... A passing nightwatchman ...ht in the rear of the edifice ...ed to see whether there was ...only the pastor working overtime. ...e flashed a burglar, who ran ...r door and cut across lots ...fast he could not be followed. The prowler had gotten the ...church in some fashion and ...useful search for booty, but ...ing worth carrying away.

...VE THE POPPIES.

...ches of grubbing up the poppy ...ots has aroused some of ... to prophesy that the time ...when there will be no more ...'s emblematic wild flower. ...ny the oldest inhabitants, ...ppy was much larger, and ...ful than it now is. The ...of poppy hunters is beginning, and the poppy will soon ...ct. The trouble is caused ...e of pulling the flowers ...e and all, and throwing ...ots bound for the city. If ...picked in the proper manner ...ould not be so scarce.

...NATION AGAIN.

...rnia Nation, the erstwhile ...mber, and more recently a ...advertisement on the vaudeville ..., visited Throop Institute ...day and inspected the ...of work. She wished to know ...thing in each department, ...it was explained to her ...had to do with carpentry ...ked that she couldn't see ...she desired to learn carpentry ...e it was so that they might ...a hatchet to advantage, and ...she believed more in tearing ...work to pieces than in ...it up. When she went out to ...r car, all the employés who ...ing about the car shops at ...street were "laying for her" ...s in their mouths. Mrs. ...nabbed the smoker from one ...outh and dashed it into the ...containing. "This infernal ...will drive me mad!" It was ...the boys," who do not come ...with freaks every day and ...made the best of the oppor-...

...OWSKY SENTENCED.

...owsky, who pleaded guilty ...harge of beating his wife, was ...by Judge Klamroth yesterday ...six months in the County ...the sentence was suspended. ...have to serve it unless he ...again, drinks, beats his ...or else offends. The judge ...severe in punishing the man ...has a family dependent ...labor. While passing sentence Klamroth took occasion ...that the men who sold him ...booze are as bad as he ...attended to later.

LITTLE ITEMS.

...an Goodrich returned ...day from Sacramento. He ...s that the most important ...by the Legislature was the ...ing juvenile courts. As...Goodrich expresses himself ...great admirer of Grove L. ...

...s broken yesterday for the ...hone Company's building ...Raymond avenue near Union ...two-story brick office place ...ed at once, so that it may ...headquarters while the lines ...constructed about town. ...s been received here that ...ranton, the Villa-street ...who skipped several months ...apprehended at Tampa, ...in jail there, awaiting ...to mistreated.

...B. L. Beale, head of the Department of Economical Ornithology, ...ed to visit Brown Mountain ...with T. P. Lukens. The ...the purpose of inspecting ..., with a view to finding ...birds have been attacked ...trees.

...of Mrs. William A. ...of George W. Collis of ...be held on Friday afternoon ...o'clock from the parlors ...& Van Nuys. Mrs. Ward, ...early Miss Anna Collis ...yesterday at her ...South Grand avenue, ...of heart trouble.

...of North Pasadena is employed as engineer at ..., was severely burned ...an explosion of oil at the ...

...meeting of the W.C.T.U. ...in the Presbyterian ...Monday, March 23, at 2:30 ...

...of California. The Times ...and bound in suitable ...twenty-four large, original, and exceptionally-beautiful California souvenir views. They make a very appropriate and artistic souvenir of California to send to eastern friends, or for tourists and visitors to take home with them. Price, 50 cents each. (Extra charge for postage or expressage, 15 cents.) On sale at Times office, Los Angeles, and at all agencies and news stands.

Since "A crust is better than no bread," a small advertisement in The Times brings in more business than no advertisement at all. Telephone your "wants" to Red 1451, and our Pasadena agency will take your ad. and send it to the main office.

Hotel Maryland, Pasadena, now open. Beautiful location; baths en suite. Steam heat every room.

Noon luncheon and afternoon tea every day. The Village Room, 112 West Colorado.

Prayer-books and Bibles at cost. Glasscock's removal sale.

Wigwam, 360 S. Marengo. Navajo blankets, Indian curios.

For sale—Second-hand Oldsmobile, 35 S. Broadway.

Wadsworth sells paints. 85 E. Colorado.

Home-made cakes at McCament's.

Buy your books at Glasscock's.

REDONDO.

BEACH NEWS.

REDONDO, March 18.—Mrs. Rebecca Rice, a pioneer resident of Redondo, died here yesterday at 3 o'clock, from heart failure. Mrs. Rice was born in Illinois, 67 years ago, and was in good health up to yesterday morning, when she was taken suddenly ill, and died at 3 p.m. The funeral ceremonies were conducted by Rev. Rowell of Los Angeles, a former pastor of Redondo Congregational Church, and interment was in Redondo Cemetery.

The Board of Trade decided to accept the proposition submitted by local musicians to have music here during April and May, on Sunday, the orchestra to give a dance in the Redondo Pavilion every Saturday night, under the auspices of the local band.

The steamer Santa Barbara arrived from the North today with 350,000 feet of lumber for the local firm of Montgomery & Mullen, and 150,000 feet for C. Ganahl.

The steamer Prentiss arrived today with five carloads of poles for James Weir. She sailed this afternoon for Santa Monica.

LONG BEACH.

MONSTER SEA BASS CAUGHT.

LONG BEACH, March 18.—William Schilling, Sr., came in this afternoon with the largest black sea bass of the season, weighing 362 pounds. It is six feet six inches long, and five feet ten inches in girth, and looked like a young whale when brought up Pine avenue on a wagon. Schilling went out on the Helena to give his new reel a thorough test, and was dropped off in a rowboat where the greatest number of the monster bass have been found this year. It was not long until the hook was taken and then commenced a fight in which a man with an ordinary pole and tackle was pitted against a fish which seemed, when he came to the surface, to be larger than the boat. The struggle lasted fully two hours, when the completely exhausted fish gave up and permitted himself to be tied to the boat and pulled to the wharf, two miles away.

PEBBLES ON THE BEACH.

The home of Mr. and Mrs. John Carroll in Alamitos was the scene of an enjoyable St. Patrick's Day entertainment last night.

A deputy Sheriff came down from Los Angeles this morning to take possession of the liquor seized in the raid on the F. L. Wingard drug store. The liquor had all been taken in charge by the court, and was being held in evidence, and the officer decided to wait for further instructions.

A party composed of about twenty young business men of Los Angeles, with their ladies, took dinner at the Hotel Del Mar last evening. The dinner was preceded by a social hour, during which there was rendered to excellent music by the Misses Kingore and Mrs. Frank Fray. Later the entire party danced.

It is expected that at least sixty of the more prominent residents of Cuvina will visit this city tomorrow. They will make a tour of all the lines operated by the Pacific Electric ,and will be here in time for dinner.

At the meeting of the new pier committee last night, the composite pier, made of piles covered with concrete, used by the Harbor Commission, was thoroughly discussed. It was decided to ask for approximate figures on a single and double-deck wharf.

The Lady Maccabees held a social meeting at the home of Mrs. J. A. Miller on American avenue yesterday. The Thimble Club was reorganized. Mrs. A. B. Rothrock is president; Mrs. L. R. Jacques, vice-president, Mrs. B. M. Blythe secretary, and Mrs. George Kimble treasurer.

Seventy members of the J. O. C. gathered at the residence of Mr. and Mrs. F. W. Stevens last night for a social.

John R. Strickland, who was severely burned at the fire of the other night, is reported to be doing nicely, though by no means out of danger.

H. F. Clement, wife and two children, who had been spending the winter here, left for their home in Billings, Mont., this morning.

Mr. and Mrs. J. F. Corbett left this morning for North Dakota, where they expect to make their home.

Dr. J. W. Wood has returned from an extended visit to the mountains for rest and recreation.

Mrs. F. A. Parker entertained Los Angeles friends at whist yesterday afternoon.

A large party of the local Maccabees went to Los Angeles this evening to visit Tent No. 2.

SOLDIERS' HOME.

VETERAN DIES ON CAR.

SOLDIERS' HOME, March 18.—John Turner, a member of Co. C, died this evening on an electric car arriving from Los Angeles at 5:55 o'clock. The conductor telephoned ahead when Turner became ill and the Home ambulance and a doctor met the car at Sawtelle, but the patient had expired a few minutes before its arrival. Turner was afflicted with heart disease, and that was presumably the cause of his death, which is widely regretted here, where he is spoken of as an exemplary veteran and citizen—honest, sober and patriotic. He was a native of Ireland, aged 67 years, and a widower. His sister-in-law, Eliza Turner, resides at No. 354 South Main street, Chicago. The Coroner will hold an inquest at 10 o'clock in the morning.

Hewes Market.

LOS ANGELES (Cal.) March 13, 1903. —To the Patrons of the Hewes Market, at the corner of Ninth and Los Angeles stree's: In consideration of the fact that there seems to be more or less dissatisfaction among the tenants of the Hewes Market, I now make the following pledge: I will give free rent for the months of April and May, 1903, to all tenants occupying and remaining on the sid'walks in the market grounds outside of the market building. David Hewes, owner.—[Adv.

SANTA MONICA.

ROOSEVELT'S BIRD FRIEND.

SANTA MONICA, March 18.—Among the wonders which the town boasts is a two-year-old speechmaker. Dutch in name and Irish in plumage, "Oom Paul" does most of the talking in the neighborhood of the home of Col. G. Wiley Wells, on Second street, where he has his gilded domicile.

The parrot has made considerable progress in speech, and seems to aspire to linguistic attainments. He can already sustain conversation in two languages, one of them being that of polite parlor sayings, and the other being in the realm of slang. Although sometimes intemperate in speech, Paul draws the line rigidly, and under no provocation will he lapse into profanity.

In politics the verdant bird is enthusiastically Republican. "Hurrah for Roosevelt!" is his slogan. When he has uttered that sentiment he generally adds, "I'm Irish." His vocabulary embraces about 100 words. When a visitor leaves the place his almost unvarying farewell is a politely-expressed, "Good-by. Call again." "Rubber neck" is one of his pet slang expressions.

Paul is a sympathetic creature, and when the colonel takes an afternoon nap he (the bird, not the colonel) settles on his favorite perch, draws his eyelids and sleeps during the colonel's siesta. Paul is 2½ years old, and has been a pet of the family since his infancy.

NOT CUTTING RATES.

City Recorder Guidinger modestly avers that he is not doing a cut-rate business in dispensing justice. Such an idea may have been gained from his six months' sentence imposed on F. E. Clark for the embezzlement of $1 which a veteran had given Clark for the purchase of whisky. It is explained that Clark is an old offender, and that a light sentence would not fit his case. The City Recorder would like to have it understood that $1 is not the regular rate for a half year's board at the Sheriff's hotel in Los Angeles, bubt that it is a special rate applied to a particular case. Malefactors can undoubtedly get fully as cheap rates on County Jail board in any other township as in Santa Monica.

SANTA MONICA NOTES.

Walter W. Robertson, a son of Mr. and Mrs. Patrick Robertson, has gone on a surveying expedition, in which he will penetrate the Nevada desert sixty miles beyond Manvel.

Miss M. Simonds of Pittsburgh, Pa.; Mr. and Mrs. H. S. Goodcharles of Los Angeles, George H. Hartwell of Boston, Mass.; John T. Spencer and daughter of Iron Mountain, Mich.; Mr. and Mrs. M. Davis of Los Angeles, Mr. and Mrs. C. Walker and child of Denver, Colo.; F. W. Howbert of Denver, and Mrs. Randall and two children of Calgary, Can., are staying at the Arcadia.

"All roads lead to Rome," and all telephone wires to The Times' office. Telephone your wants to Main 95, and our Santa Monica agency will take your ad. and send it to the main office.

SAN PEDRO.

"SOCIAL" WAR GUN LOADED.

SAN PEDRO, March 18.—The thriving San Pedro Pastime Association, a "social" club, in "Happy Valley," is doomed. Last night the City Trustees passed a resolution directing the police authorities to perform their respective duties without fear or favor, and to bring the violations of all ordinances to the attention of the city courts. Two hundred dollars was placed at the disposal of City Attorney Frank Karr as ammunition for the campaign.

"The City Marshal and all regular and special police officers are directed and requested to be more active in the obtaining of evidence of violations of the city's ordinances," says the Trustees' resolution. "Said officers are especially directed and requested to perform their sworn duties without fear or favor, and are hereby further directed to use all lawful measures for the purpose of apprehending and prosecuting all vagrants, and clearing the city of all disreputable, dissolute, dangerous and suspicious persons."

A second resolution was unanimously adopted authorizing and directing the City Attorney to make request, in the name of the city, to the Attorney-General of the State that an action be brought to revoke the charter of the San Pedro Pastime Association, on the ground that it is doing a fraudulent and unlawful business.

The "Pastime Association" was incorporated several weeks ago by "Stingaree Fred" and other "Happy Valley" degenerates.

HARBOR TOWN BRIEFS.

The Board of Trade is preparing to distribute 15,000 copies of a new pamphlet, treating of the advantages of the city.

The wharf franchire asked for by the South Coast Yacht Club will be advertised for sale. The life of this privilege is to be ten years. The proposed wharf will be 300 feet long and eight feet wide. It will be located in the outer harbor, near the site of the government reservation, and will run in an easterly direction.

TROPICO.

ON THE WARPATH.

TROPICO, March 18.—What the people of this community are saying about the action of the Board of Supervisors yesterday in granting a restaurant liquor license to Anton Stearns would make the official ears burn, if they could hear it. Especially denunciatory remarks are directed toward Supervisor Patterson for championing the cause of Stearns, a "social" club man, who has long conducted a low place on the San Fernando road, a mile north of Tropico. His roadhouse was notorious for drunkenness and immorality and such a disgrace to the vicinity that respectable persons always passed it hurriedly, and complaint is made on all sides that the proprietor is not a fit man to have a resaurant liquor license. The people of the Glendale district, in which the joint was located, voted for local option, and they believe their Supervisor should have respected their wishes. Stearns never lived in Tropico, and this place never had a "social" or other saloon, but citizens take a lively interest in the welfare of the community, and the "restaurant" is too near to suit them; hence the general indignation. Efforts will be put forth to have the license revoked, for cause, at the first opportunity, and official aid has already been promised in Los Angeles.

"A soft answer turneth away wrath," and a judicious advertisement in The Times inviteth business. Telephone your wants to Central Office, and our Long Beach agency will take your ad. and send it to the main office.

POMONA.

NOTES AND PERSONALS.

POMONA, March 18.—The funeral of little James Melvin Reuland, who was about 4 years old, and the son of Mr. and Mrs. H. J. Reuland, and who died at the home of Mr. and Mrs. Melvin Campbell yesterday, will be held at 11 o'clock Thursday morning at the Episcopal Church. The child had been ill only a short time. He was a favorite with many here.

Mrs. E. F. Dyer, who has been visiting her son Herbert Dyer, residing at the old Chino ranch home, returned to San Francisco this morning.

Mrs. C. D. Williamson, Mrs. J. W. Roller, Mrs. L. W. Pierce, Misses Garvin and Freeland and Rev. J. F. Garvin are attending the annual convention of the Women's Home Missionary Society of the Los Angeles Presbytery, at the First Presbyterian Church, Los Angeles.

The total rainfall for the season here is 11.45 inches.

L. D. Kalcratus of New York, another globe-trotter, touring the world on a newspaper wager, left here today for San Bernardino. He has been out 211 days and expects to reach New York in time to beat the world's record. Kalcratus and another "trotter" left New York with a cent and no change of clothing, earning expenses en route. The other man is trying to "beat" Kalcratus to New York.

"The times that try men's souls" come only when they have neglected to advertise in The Times. Telephone your wants to Black 1111, and our Pomona agency will take your ad. and send it to the main office.

CLAREMONT.

COLLEGE NOTES.

CLAREMONT, March 18.—Rev. Dr. W. C. Pond, more than twenty-five years at the head of the Chinese mission movement of the Pacific Coast, arrived this morning for a brief visit in Pomona College. He is accompanied by Rev. Jee Gam, Chinese, who came to this country ignorant and poor at the age of 14, and who during the forty years of subsequent residence in the United States has become an aggressive convert to Christianity, and one of the foremost Chinese clergymen in this country. Rev. Mr. Gam addressed the students and citizens in Holmes Hall chapel tonight.

The second baseball team elected Lawrence Voorhees, '05, as captain. He was empowered to choose a business manager for the team.

B. A. Buker has been suffering from an acute attack of poison oak.

President Gates this morning delivered the tenth of his lectures on the "Philosophy of Religion."

ALHAMBRA.

OF NEWS IMPORT.

ALHAMBRA, March 18.—W. D. Woods and his son-in-law, Rev. W. A. Pavey, recently from Warsaw, Ind., have become joint owners of the Hodges orange ranch of ten acres, with a substantial residence and other improvements. This property is on Los Robles avenue, north of the Ira Carr place, and the consideration named in the transfer was $12,500. One of the purchasers, Rev. Mr. Pavey, being absent on an evangelistic tour, the new owners will not take possession until October 1.

Incorporation matters are moving satisfactorily. Many names have been added to the petition, which will probably be presented to the Board of Supervisors at the first meeting in April. Subscriptions to the expense fund continue to come in.

The last of the series of illustrated sermon-lectures by Rev. Harry W White on "The Life of Christ," filled the Methodist Church. These lectures have been admirably presented, both in the narrative and stereoptican views, the whole forming what is said by good judges to have been the best illustration of the great religious biography and history ever presented in this part of the country. Rev. Mr. White spent two years in selecting the lantern slides.

"Arrangements for the Farmers' Institute to be held here April 7 and 8, day and evening, are nearly completed. That it will be one of the most important institutes ever held in this section is assured. Alhambra orchardists and farmers will make a united effort to make the meeting pleasant and profitable. S. F. Wuest is chairman of the Committee on Arrangements, R. F. Bishop on Exhibits, Gail Borden on Decorations and Miss Ethel Bishop on Music. Meetings will be held in Stimson Hall.

Orange shipments have been lighter, owing to the slump in the market.

Edward Bailey, father of C. A. Bailey, has been seriously ill.

She Made a Change.

A Charleston Mother Did So With Advantage to Herself and Children.

A mother living in Charleston, Mass., the happy possessor of four children, writes: "Every fall and winter I have laid in a stock of cough remedies, croup mixtures and throat medicines for my children, for somehow or other they never seem to be free from colds, coughs or sore throat.

"This fall I made a change in the usual programme. I had myself been cured of an obstinate catarrh, from which I had suffered for years, by Stuart's Catarrh Tablets, and as they were pleasant to take, I determined to try them with my children. Our family physician told me he knew them to be perfectly safe and nothing better could be used for catarrh, coughs and colds.

"So I gave them to the children and have continued to do so ever since, whenever there is the least sign of croup or sore throat, and I no longer dread the approach of cold weather as I once did.

"Stuart's Catarrh Tablets not only cured me of chronic nasal and throat catarrh, but they have saved me many an anxious night with my little ones. The children like the taste of them and it is really wonderful how quickly they will break up a croupy cold or an obstinate, deep-seated cough."

People who have used sprays, inhalers, salves or washes for catarrh and have found how useless they are, will be agreeably surprised at the results following the use of a pleasant, convenient, internal remedy in tablet form. Druggists everywhere admit that Stuart's Catarrh Tablets, which sell for 50 cents full-sized package, is the safest, most effective and popular of catarrh medicines.

BLOOD POISON

is the worst disease on earth, yet the easiest to cure WHEN YOU KNOW WHAT TO DO. Many have pimples, spots on the skin, sores in the mouth, ulcers, falling hair, bone pains, catarrh, do not know it is BLOOD POISON. Send to DR. BROWN, 325 Arch st., Philadelphia, Pa. for BROWN'S BLOOD CURE. $1.00 per bottle, lasts one month. For sale in Los Angeles only by OWL DRUG CO.

LYDIA E. PINKHAM'S LIVER PILLS

Cure constipation and sick headache, resulting from female ills. 25c. All druggists.

Dubois & Davidson Furniture on Credit 318 South Broadway.

SAN DIEGO COUNTY.

CANAL RATIFICATION.

[SPECIAL CORRESPONDENCE OF THE TIMES.]

SAN DIEGO, March 18.—The Chamber of Commerce is of the opinion that the opening of the Panama Canal will be a good thing for this city. Friday evening a ratification will be held at the theater. President Frevert of the chamber will preside. The speakers will be George W. Marston, W. W. Bowers, Mr. Puterbaugh, F. S. Jennings, R. M. Powers, George Spears and Homer G. Peters. Music will be furnished by the City Guard Band.

The British cruisers Shearwater, Flora and Grafton are expected here the middle of April. The revenue cutter Bear has received orders to prepare to sail for San Francisco.

The District Attorney has rendered an opinion that the county government act of 1901 is unconstitutional in its application to the office of Sheriff because it provides for an increase in salary after the Sheriff had been elected to the office. A test case will be made up for the Supreme Court.

The third shipment of lemons for the cold-storage proposition will leave National City for Chicago tomorrow, joining the shipment which is to leave San Bernardino Friday.

"Our wants are more than our needs." Save bother by telephoning your ad. to The Times, and then you will "want no more." Telephone your wants to Red 1042, and our San Diego agency will take your ad. and send it to the main office.

Roberts Succeeds Masteller.

SAN FRANCISCO, March 18.—John H. Roberts, an attorney and the adjutant of the George H. Thomas post, Grand Army of the Republic, has been apointed assistant adjutant-general and assistant quartermaster-general of the Department of California, Grand Army of the Republic, by Department Commander W. G. Hawley. Roberts succeeds T. C. Masteller, who filled the post for the past eleven years and had but two more months to serve out his present appointment. The position carries with it a salary of $1500 per annum. No reason for the change is given.

A Half Century

Hostetter's Stomach Bitters has now been before the public for 50 years, during which time it has restored thousands of sickly persons to robust health, and a trial will convince you that it is just as reliable today as in the past.

Hostetter's Stomach Bitters

Is the best medicine you can take to tone up the stomach, stir up the liver and kidneys or to purify the blood. It will also cure

Indigestion, Dyspepsia, Flatuiency, Constipation, Biliousness and Malaria, Fever and Ague.

We urge you to try it. The genuine has our PRIVATE STAMP on the neck of the bottle.

DIAMOND DYES

COLOR ANYTHING ANY COLOR.

Dresses, cloaks, suits, ribbons, coats, feathers, stockings—everything wearable. Diamond Dyes make to look like new. Direction book and 45 dyed samples free. DIAMOND DYES, Burlington, Vt.

LEGAL.

Notice.

UNITED STATES LAND OFFICE, LOS Angeles, Cal., March 14, 1903.

To all whom it may concern:

WHEREAS, by letter "P" of February 25th, 1903, the Hon. Commissioner of the General Land Office has directed that there be restored to the public domain with the exceptions hereinafter named, all lands designated as Sections 5, 7, 9, 11, 15, 17, 19, 27, 31 and 33, falling within the conflicting place or granted limits of the forfeited grant to the Atlantic and Pacific Railroad Company and of that made to the Southern Pacific Railroad Company by the Act of July 27, 1866, and directed that a day be set for such restoration.

Now, therefore, we hereby fix Monday, the fifteenth day of June, 1903, at 9 o'clock a.m. as the day upon which said lands will be subject to entry at this office.

The exceptions above referred to are as follows: N. ½, N.½ S.E.¼ and S.W.¼ section 5, T. 6 N. R. 9 W. All section 3, N.¼ N.E.¼ section 7, T. 4 N. R. 10 W. All sections 5, 7, 17, 18, 19, 27, 31, and 33, T. 7 N. R. 10 W. All section 3, N.½, section 7, N.½ section 11, T. 7 N. R. 11 W. All section 3, N.½, section 7, N.½, section 11, T. 7 N. R. 12 W. All section 3, N.½ N.E.¼, section 11, T. 7 N., R. 13 W. All sections 19, 27, 31 and 33, T. 8 N. R. 10 W. All sections 7, 11, 15, 17, 21 and 23, T. 8 N. R. 11 W. All sections 15, 19, 23, 27, 31 and 33, T. 8 N. R. 12 W. All sections 23 and 25, T. 8 N. R. 13 W., S.E.¼ section 11, T. 9 N. R. 1 W. all San Bernardino Base and Meridian.

Notice is hereby given to all prior applicants for any portion of said restored lands, whatever the character of the claim asserted, that their applications confer no rights upon them, and the same are by this notice rejected and the lands will be opened to entry and disposal on the day set herein without regard to such applications; and such applicants are further notified that they must present new applications for the protection of their rights, if any they have, and that such new applications will not be received until said 15th day of June, 1903, the day upon which this restoration takes effect.

A. J. CROOKSHANK, Register.
ARTHUR W. KINNEY, Receiver.

Treasury Department.

OFFICE OF COMPTROLLER OF THE CURRENCY.

WASHINGTON (D. C.) February 7th, 1903.

WHEREAS, BY SATISFACTORY EVIDENCE presented to the undersigned, it has been made to appear that "The Farmers' & Merchants' National Bank of Los Angeles" in the city o. Los Angeles, in the county of Los Angeles, and State of California, has complied with all the provisions of the statutes of the United States, required to be complied with before an association shall be authorized to commence the business of banking; now, therefore, I, William B. Ridgely, Comptroller of the Currency, do hereby certify that "The Farmers' & Merchants' National Bank of Los Angeles" in the city of Los Angeles, in the county of Los Angeles, and State of California, is authorized to commence the business of banking as provided in section fifty-one hundred and sixty-nine of the Revised Statutes of the United States. In testimony hereof witness my hand and seal of office this seventh day of February, 1903. (Seal: Comptroller of the Currency.) WILLIAM B. RIDGELY, Comptroller of the Currency. No. 6217.

Oceanside, Cal.

$25,000.00 Gold Bonds.

SEALED BIDS WILL BE RECEIVED BY the city of Oceanside, California, until 7:30 p.m. Tuesday, April 14th, 1903, for $20,000.00 wharf improvement bonds, 20 years serial, 5 per cent. semi-annual, dated March 2rd, 1903; $15,000.00 water works improvement bonds, 40 years' serial, 5 per cent. semi-annual, dated March 3rd, 1903. Bids must be accompanied by certified check for 5 per cent. par value of bonds.

[Seal] H. D. BRODIE, City Clerk, Oceanside, Cal.

SEALED PROPOSALS WILL BE RECEIVED at office of Treasurer Pacific Branch, N. H. D. V. S. Soldiers' Home, Los Angeles County, Cal., until 12 o'clock m., March 21, 1903, and then opened, for furnishing and delivery of supplies in accordance with instructions and specifications, copies of which, with blank proposals and other information, may be had upon application to T. J. COCHRANE, Treasurer.

FORCE for the FEEBLE

Only $5

FIT GUARANTEED

If you are hard up, or for any other reason you must economize, we can make you a CHEAP PLATE as low as

$2.50 ON RED RUBBER, SUCTION PLATES AND ADHESIVE PLATES $4.50 up

I had twenty-seven teeth extracted by Dr. Schiffman without any pain. I have since had an upper and lower set made, and they fit fine. They fit so tight that it is with difficulty that I can remove them. I cannot speak too highly of Dr. Schiffman and his work, and advise every one needing work done to patronize him.

MRS. E. J. KELLOGG, 148 W. 18th st.

We refer you to the Merchants' National Bank, and the Broadway Bank and Trust Co. as to our reliability or responsibility. We have been here 12 years and have the largest dental practice on the coast.

No Boys or Students

To experiment on you. Don't be deceived by persons offering a ten-years' guarantee. Ask yourself where they are liable to be in ten years, or only even in one or two years.

Schiffman Method Dental Co.

107 N. Spring, over Hale's.

Also open evenings and Sunday forenoons. See specimens of our up-to-date work at our entrance.

UNNATURAL DISCHARGES. ULCERATION STRICTURE

POSITIVE CURE FOR NO-GON-NO IN FIVE DAYS.

DIRECT METHOD. PRICE ONE DOLLAR.

Sold by Druggists or sent in plain wrapper

PASTEUR PHARMACAL CO. New York. Los Angeles.

CURE FOR WEAK MEN.

Thousands cured at home. Every sufferer from stricture, varicocele, hydrocele, heart disease, orgasm disease, private disease, bladder disease, spinal disease, liver disease, stomach disease, nervous debility. Write or call for book. Sent free. Our Vacuum Treatment cures without drugs. Don't delay.

Modern Appliance Co.

Station C, Box 213, Los Angeles, Cal.

Don't suffer from Rheumatism get a bottle of the new cure

URICSOL

Helps the stomach and rids the body of uric acid. All druggists, $1.00.

Hunyadi János

Natural Laxative Mineral Water.

RELIEVES AND CURES

CONSTIPATION

Liver Troubles and Disordered Stomach

Established 1862.

Wilson WhisKey

THAT'S ALL!

Recommended for medicinal purposes.

Zonophone

America's Best Talking Machine.

Prices $15, $20, $25, $35, $45.

EXTON MUSIC CO., 331 South Spring St.

TOURISTS' HEADQUARTERS

The Three Down-Town Stores of

The Sunset Drug Co.

Have the Best Line of Mexican Carved Leather, Orangewood, etc., in Town.

20 MULE TEAM

BORAX

For Toilet and Laundry.

Laundry

Examine the shirts finished by our new PRESS MACHINES. They are unequaled. Such work done only at the

Empire Steam Laundry

149 South Main Street.

Yale, National and Pierce

BICYCLES

Wheels sold on easy payments. Open evenings. E. R. Linden Cycle House, 423 S. Broadway.

The Berlitz

School of Languages.

Trust Bldg., Spring and Second. 200 Branches with 75,000 students. Competent native teachers. 2 gold and 2 silver medals at Paris Exposition. Trial lessons free.

Harvard School

(MILITARY)

Western avenue. Illustrated catalogue. Orwyville C. Emery, A.M., Head Master. City office—211 W. Fourth st. Tel. West 88.

Los Angeles Business College

212 W. Third St. Tel. Black 3631. Send for catalogue.

SOUTHERN CAL Business College and Shorthand Institute

FREE LESSONS

In ART NEEDLEWORK and BURNT WOOD MISS S. M. BRIGHAM, Terminus Carriers. 315 W. Fourth Street.

WOODBURY BUSINESS COLLEGE

224 S. SPRING TEL. GREEN 1048

RELIABLE-OFFERS SPECIAL ADVANTAGES-CATALOG FREE

SELECT PRIVATE SCHOOL

Conducted by Miss Durnerin; English branches, French, Latin; individual work; highest references. Address 2408 S. GRAND AVE. or Hope 7071.

Brownsberger

BOOK SCHOOL OF BOOKKEEPING

HAND SHORTHAND. MACHINE FREE AT HOME. 253-5-7 West Seventh St. Tel. Peter 6311.

LOS ANGELES MILITARY ACADEMY

(Commonwealth Avenue.)

An English and classical boarding and day school. WALTER J. BAILEY, A. M., Prin. Phone Main 1566.

REAL ESTATE.

Nance & Brooks,

REAL ESTATE BROKERS.

216 Currier Bldg. Phone John 411

BARGAINS IN LONG BEACH LOTS

C. J. WALKER & CO., Long Beach.

Florence Terrace

Large Lots, Easy Terms, Low Prices. The "homebuilder's" tract. 2 blocks from car line; close to S. P. Shops. City water.

EDWARD D. SILENT & CO. Sole Agents

Tel. Main 695 216-218 West Second Street.

Orange Orchards

With Water—Low Prices.

Maclay Rancho Water Co.

Bridge Block, 324 S. Broadway, L. A.

F. E. Shaw & Co.

LONG BEACH, CAL.

Sole Agents for all Ocean front lots east of the Alamitos Park; also owners of the Iowa, Park and Ocean Villa tracts.

OFFICE 111 PINE AVE., LONG BEACH. Office Phone 89

Imperial Lands.

40,000 acres at $20 per acre and only $2.50 per acre cash, with 10 years to pay the balance. Best farming lands in California. For illustrated pamphlet see or write.

OAKLEY-PAULIN CO., 324 Douglas Bldg., Los Angeles, Cal.

Ocean Park Improvement Co.

Los Angeles Office, Room 31, 324 South Broadway. Mr. O. M. Jones, Mgr. Ocean Park Office, corner Hill and Ocean Front, Mr. A. E. Fraser, Mgr.

Choice Lots, $150, at Glendale Hotel, repairs complete in 60 days; 6½ miles from centre of Los Angeles. Beautiful section.

GLENDALE REALTY CO.

MURRAY M. HARRIS Pres't.

331 Douglas Building. Los Angeles.

Erkenbrecher Syndicate (Ltd.)

Buy and sell real estate, stocks, bonds and mines. Suite 301, Currier Building. Phone Main 1297.

$70 LOTS—ON NEW ELECTRIC R. R. PASADENA VILLA TRACT, WITHIN 15 MINUTES of Business Center CARLSON INVESTMENT CO., 324 SOUTH BROADWAY, Los Angeles.

W. G. Nevin Tract

FINE SITES FOR HOMES.

W. G. NEVIN. 220-223 Laughlin Building Telephone James 5156.

MRS. WINSLOW'S SOOTHING SYRUP

Has been used for over SIXTY YEARS by MILLIONS of MOTHERS for their CHILDREN WHILE TEETHING, with PERFECT SUCCESS. It SOOTHES the CHILD, SOFTENS the GUMS, ALLAYS all PAIN, CURES WIND COLIC, and is the best remedy for DIARRHŒA. Sold by druggists in every part of the world. Be sure and ask for "Mrs. Winslow's Soothing Syrup," and take no other kind. Twenty-five cents a bottle.

Every Woman

is interested and should know about the wonderful MARVEL Whirling Spray

The new Vaginal Syringe. Prevents pain and danger. Best and Cheapest. 26 Consecutive Instructions.

Ask your druggist for it. If he cannot supply the MARVEL, accept no other, but send stamp for illustrated book—sent in plain envelope—which gives full particulars and directions invaluable to ladies. MARVEL CO., Room 56, Times Bldg., New York.

ELGIN is the word engraved on the works of the BEST Watches made. Sold everywhere. Absolutely guaranteed.

The Hamburger Store

Our Advertising Truthful.

THE cost of placing merchandise before the public through the medium of advertising is too great an item of expense to a progressive house to risk making it ineffective by falsifying any part of it; for a disappointed customer means a patron lost, and rightly.

The above is a logical deduction of business perspicuity. But the great *Hamburger* store has made its business reputation through fair, frank dealing with its public; and no mere gain of extra dollars could tempt us to stultify ourselves by misleading the public through our advertising. While at times we may seem to be over-enthusiastic in depicting some especial line or lines of merchandise, personal inspection on your part will prove that we overestimate nothing.

Men's Suits at $10.00.

Assortment of $15.00 to $20.00 Values.

In making this offer we are confident that it never has and never will be duplicated by any other house in Los Angeles and it would be a hard matter even for ourselves. This is a purchase recently made in the East of 700 all wool suits. They are uniformly well tailored, correct in fit and style; have padded shoulders and hand worked collars, "can't break" fronts; all seams are silk stitched. Materials Worsteds, Cheviots, Kerseys, blue Serges, and black Clay Worsteds. The linings are silk and wool Serge. They are in single breasted style, round shape and are in regulars, slims and stouts. Not a one worth less than $15.00 and many of them $17.50 and $20.00. All priced at choice while they last

$10.00

Japanese Cups and Saucers worth up to 50c at 19c.

This is possibly the finest assortment of decorated Japanese egg shell China cups and saucers which even this large house has ever been able to offer at any time as a special feature. They were purchased by Mr. Hamburger personally in Japan and are the cream of the manufacturer's entire stock. The cups are in low ovide shape, tall with straight sides or low or plain shapes. They are tea cups, chocolate cups and afterdinner cups, all with saucers and values up to 50c. Priced Thursday while they last, limit 2, no telephone orders filled, choice..... **19c**

THIRD FLOOR.

Hamburgers

LARGEST PLACE TO TRADE

121 to 147 N. SPRING ST. Los Angeles

Dress Goods—Remarkable.

85c to $1.00 All Wool Fabrics at 69c

An assortment of several thousand yards from one of the foremost American mills which makes the highest grades of woolen fabrics, and are in reality equal to many of best foreign manufacture. The makers of these goods cater to the most exclusive store in America. Among the lot are:

50-inch black and colored Cheviot Serges.
46-inch black Mohair Granite Cloth.
54-inch colored Mohair Storm Serge.
46-inch black fancy Mohair Granite Cloth.
50-inch colored all wool Venetian cloth.

The entire assortment placed on bargain table as a special feature at per yard, 69c.

$1.50 and $2.00 All Wool Fabrics at $1.00

This large lot of dress goods is part of the big purchase from Bernard & Son which we have featured for the past few days. Every yard is sponged and shrunk. The weaves are 50 to 54 inches wide and include the following:

54-inch Snowflakes in all colors,
54-inch Scotch Tweeds in all colors,
54-inch pepper and salt fancy novelties, all colors,
50-inch Natte Cloth in navy and black,
52-inch fancy Granite Etamine in black and blue,
54-inch Hirst Mohair Granites,
52-inch Cheviot serge in navy and black,
54-inch golf cloth in all popular mixtures.

These will be specially featured for Thursday and if you have dress goods you want, don't miss the opportunity for such values are impossible of duplication at our price per yard, $1.00.

Sale of Bed Spreads and Portierres.

Two big features for Thursday selling are articles in every day uses in every household and should command the attention of every woman who has a care for saving money. The portierres are in one and two pair lots only.

2000 WHITE BED SPREADS—all first class perfect goods, choice line of patterns, finished ready for use, size 72x80 inches and regular 75c values, sale price..... **59c**

3500 Marseilles Spreads—full size 72x80 inches, nicely finished, choice line of patterns, all of them perfect goods; regular $1.00 values, sale price..... **85c**

1500 HEAVY WHITE BED SPREADS—Marseilles pattern, largest size 82x92 inches, will meet every household requirement, especially desirable for hotels and rooming houses; they are a regular $1.50 value, priced for this sale at choice..... **$1.19**

FOURTH FLOOR

ORIENTAL TAPESTRY PORTIERRES—light and dark grounds in figured patterns, choice new designs; size 3 yards long, prettily fringed at both ends, sell regularly from $2.50 to $3.50 a pair, sale price per pair..... **$2.25**

OTTOMAN RIBBED PORTIERES—extra fine, heavy, have handsome embossed patterns on both sides; 15 different designs and colorings to select from, nicely fringed at top and bottom, are 50 inches wide by 3 yds. long and worth in a regular way $6.50 a pair, sale price per pair.. **$4.50**

MERCERIZED PORTIERES — Beautiful colorings, equal to the finest silk, they have raised designs on both sides. In the lot are also some heavy tapestry portierres in oriental figures. All of them are 3 yards long by 50 inches wide, and worth in the regular way from $10 to $15 a pair; sale price, per pair..... **$7.95**

More Good News About Good Shoes

We are absolutely certain of our position in making the statement that we have a larger stock of shoes than any two stores in Los Angeles combined. Nor are they cheap inferior goods in any respect. Wherever they are under regular prices they are goods which are clean fresh stock bought from the manufacturer at special price concessions and are not old stock that some small retail merchant couldn't sell. The following lines especially featured for this ad are all to be found in our basement shoe department where every article of footwear is an underpriced value.

Women's $3.50 Vici Kid Shoes, lace style, either Goodyear welt extension or turned sole, all in comfortable shapely lasts and in all sizes; price per pair..... **$2.9**

Women's $2.50 Vici Kid Shoes—lace style, made with patent tips, low common sense heel, desirable street boot and in all sizes, price..... **$1.6**

Women's $3.00 Vici Kid Shoes—spring style, sizes 2 to 6. These shoes are the Queen Quality make, they are all good style, price per pair..... **$1.9**

Assortment of Men's Shoes—broken lines of regular $2.50 and $3.00 values, they are of kangaroo calf skin or vici kid and are in sizes 9 to 11 only, priced while they last at choice per pair..... **$1.**

Men's $3.50 Patent Calf Shoes—Goodyear welt lace style, all in new spring shapes, comfortable lasts, especially featured for this sale at..... **$2.**

Assortment of Women's Shoes—broken lines of $2.50 and $3.00 values, nearly all sizes in the lot, all of them are in comfortable shapes, priced while they last at choice per pair..... **9**

Young Ladies' Dress Slippers—regular $3.50 kind, they are in vici or patent kid, have Louis XV heel, fashionable shapes, all sizes; choice per pair..... **$1.9**

Young Ladies' Roman Sandals—8 strap style, made of patent leather with dull mat kid tops; have medium height Louis XV heel, are in all sizes, especially priced at..... **$2.9**

Children's Dongola Kid Shoes—patent tips, extension soles, lace style, comfortable shapes, sizes 6 to 8; choice per pair..... **98c**

Infant's 60c Kid Shoes—lace or button style, made with patent tip, turned soles, sizes 2 to 5½, sale price per pair..... **39c**

Women's $7.50 Suit Case at $5.95.

We absolutely mean that this case is worth $7.50 for it is and has been our regular price. It is a 22-inch size of selected cowhide stock, hand sewed, light steel frame in body and lid, fancy shirt waist pocket, brass spring lock and bolt fasteners and is the lightest weight suit case on the market. They are russet or brown. Priced for Thursday only..... **$5.95**

THIRD FLOOR

$17.50 Light Weight Trunk $15.50

This is a 32-inch light weight trunk—flat top; is fiber bound; extra fiber corner band; brass Yale lock; brass trimmed throughout; brass clamps; corner bumpers; knee bands; bolts and lifters; is linen lined; has two solid leather straps; divided tray and extra dress tray. We know to a certainty that it cannot be matched elsewhere under $18.50 Our regular price is $17.50, but for Thursday, only, price..... **$15.5**

BASEMENT.

FINISH FIGHT WITH UNIONS.

Electricians Bite Off Big Chunk of Trouble.

Employers Banded to Resist Restrictive Demands.

Strike Planned for April First—Contractors Prepared for the Fray.

Higher wages have been demanded by union electricians, the demands have been refused by employing contractors, and the matter is to be fought to a finish.

Every one of the principal shops in Los Angeles will be closed April 1 to union workmen unless they agree to the terms of the contractors.

Led by agitators who have been fomenting strife for some time past, the inside wiremen employed in the six union shops in the city have notified employers that an increase of wages is demanded, to take effect April 1, after which it is stated that the union scale will be $4 instead of $3.50 per day.

The wiremen also make stronger restrictions regarding the employment of apprentices, and ask the employers to submit to the operation of one of the bylaws of the union that takes the control of the contractor's business out of his hands and places it under the absolute control of the union "business agent."

These demands have exceeded the forbearance of the contractors, and yesterday they held a meeting that resulted in the formation of the Master Electrical Contractors' Association. This organization is patterned after the organizations of laundrymen, cornicemakers and others who have fought successfully with the unions, and is similar to that of the Master Builders' Association, recently formed.

The officers of the association are: President, H. B. Woodill; secretary, Thomas Foulkes; treasurer, W. I. Keese, and the membership includes proprietors of the following shops: Western Electric Company, Southern Electric Company, Woodill & Hulse, G. T. Bennett, M. P. Thye and W. I. Keese.

The shops named employ 125 inside wiremen and apprentices, and it is estimated that there are nearly fifty independent contractors in the city—electricians who conduct no shops, but who carry on a considerable part of the smaller work. They have not the facilities to perform large contracts. These smaller contractors are not union men and they take work at such figures as they choose to name. It is from this element of competition that the larger contractors were promised protection when they agreed to employ none but union electricians, and in this the unions have failed signally to carry out their promises. For this reason the employers feel that they are holding a gold brick that has proved very costly, and now they propose to drop it.

The contractors have been preparing for some time to fight the union, and have gradually been refusing work, so that when the end of March arrives they will have no large jobs on hand, and will suffer no penalties for delays on contracts.

"The limit has been reached," said Mr. Woodill yesterday. "We have met the demands of the unions just as long as our business would permit, and they are giving us absolutely nothing in return. We are not protected from competition of shops outside the union, and, furthermore, we have been so hedged around with organization restrictions that we have been unable to conduct our business in our own way. The men now are asking for an increase to $4 for eight hours' work, and we have no assurance that they will not demand $4.50 inside of a very few weeks.

"In addition to this they provide in their union bylaws that no apprentice shall be permitted to do the simplest kind of work. The result is that we are forced to charge enormous prices for jobs that could be done for half the money if apprentices were allowed to do work that requires no particular training. Such tactics as this are suicidal, as the public is turning its business to the independent contractors, while the men who have a small amount of electrical knowledge repair their own electric bells and do other work of a minor nature rather than pay exorbitant prices for having it done.

"Many of our men have been with us from three to fifteen years, and are entirely satisfied with their wages, but they have been led astray by these outside agitators whom no one will employ, and who adopt this method of making easy money on the toil of the workers. Members of the Master Electrical Workers' Association are not making contracts on large jobs until there is a settlement of the difficulty in their favor. None of the strikers will be taken back except on our terms as to wages and apprentices, and as to the management of our business. We are prepared for a hard struggle and shall go in to win."

Already the agitators have started a movement for the establishment of a so-called "coöperative electrical works," and are endeavoring to obtain subscriptions to a fund with which to launch the proposed enterprise. The motives of the men behind the scheme are too shady to invite the support even of members of the unions, and the project is making little headway.

One of the leaders in the agitation for a tighter union grip on the throats of the employers is a man named LaPointe, who was mixed up in an off-color transaction at the Potter Hotel, Santa Barbara.

The walking delegate who is directly responsible for the demand for increased wages and for the other tight regulations that have been foisted on the employers, is J. H. Bruning, who came here from the East lately, and has spent his time in stirring up discord among the men.

WHITAKER WRIGHT SICK.

NEW YORK, March 18.—Whitaker Wright, the London promoter, who was arrested in connection with the alleged swindling of English capitalists out of many millions today was reported ill in bed at the Ludlow-street jail, where he is a prisoner. His case was to have had a hearing this afternoon, but the jail physician telephoned to United States Marshal Henkel that Wright was too ill to appear in court. He is said to be suffering from insomnia.

AMES PLEADS NOT GUILTY.

MINNEAPOLIS, March 18.—Dr. A. A. Ames, former Mayor of Minneapolis, pleaded not guilty to all seven indictments against him charging bribery, conspiracy and extortion in the district court today, and bail was fixed at $18,000. He has four days in which to secure bondsmen.

All Druggists Sell Liver Beans.

Bottles containing forty doses, 25c.

THOUSANDS ENTERTAINED AT BROADWAY STORE.

SPRING OPENING MOST NOTABLE OF ITS MANY SUCCESSES.

Splendor of Decorations and Novelty of Exhibits Pleases Great Throng of Guests—Gov. Pardee Opens the Doors by Wire from Sacramento.

The Broadway Department Store was the busiest place in Los Angeles last night. It was also the brightest and one of the most beautiful. The occasion was the annual spring opening, which was celebrated by staff and patrons as an epoch-marking event.

The Broadway advertises itself as "the store that does things," and when private enterprise produces such an event as that of last evening, it certainly clinches its right to the title.

It would be impossible to estimate the size of the crowd that attended the opening. Long before the doors were opened, people began gathering in the vicinity of the store. Just before 8 o'clock every one of the half-dozen entrances was besieged by a dense crowd extending to the curb, and the sidewalk was occupied by fully half a block in each direction. Women were in the majority.

Gov. Pardee opened the store at 8 o'clock from his office in the Capitol at Sacramento, the button which he pressed having been connected with the doors by Postal telegraph wires. Immediately after inaugurating the celebration, Gov. Pardee sent the following telegram to Arthur Letts, proprietor of the store:

"Highly appreciate the honor extended me to open your store by wire. Wish you every success in the future."

Mr. Letts replied to the Governor's message as follows: "Many thanks for your kindness. Thousands of Los Angeles people waited for your message."

With its lavish decorations, the mighty throng, the exhibits and music, the big emporium more resembled a fair or exposition, than a department store. A score of policemen were on hand, and these, with members of the store staff managed the crowd in fine style, directing the human streams so as to keep them from conflicting. At the doors each visitor was given a souvenir ticket, with a coupon, which, if deposited before Saturday evening at 7 o'clock, will entitle the holder to a chance for a handsome gift.

From basement to the ceiling of the third floor, the store was a dazzling picture of light and color. In each of the ten ground-floor aisles the decorations were carried out in a different color scheme, the contrasts making an unique and very pleasing effect. All of the electric lights wore shades of delicate hues, and colored flowers and other airy tissue creations were strung aloft in profusion. The counters were laden with flowers and smilax, and many of them were built up into pretty booths. All of the clerks were on hand attired for the occasion, and every employé wore a white silk badge with suitable inscription. There was no trading.

Some of the entertainment features were unique. Twenty picked cash boys and cash girls and Teacher Nora Smith gave a representation of "The Model School," repeating the exercises of the school maintained for the young employés by Mr. Letts. Mary Amster, a little saleswoman, who could not so much as read or write when she came to the store, but now has a good fundamental education, furnished an unexpected feature of the school show by arising and making a clever speech of thanks and appreciation of her employer's treatment. J. B. Millard had agreed to address the pupils, but arriving when the crush was at its height, he was unable to reach the school booth. The educator remained an hour without avail, and then sent his regrets to the management.

From an elevated stand in the center of the ground floor, a large orchestra discoursed inspiriting airs. On the floor above a ladies' mandolin orchestra played, and Mrs. Harrie Dow Kirk, the lyric soprano, sang, accompanied by Miss Longley on the piano. At each end of the big carpeted room on impromptu stages living pictures were shown, the models displaying about every style of apparel, from bathing suits and corsets to elegant furs and gowns. On the top floor a quartette of negroes sang plantation songs, and in the basement still another orchestra dispensed music.

BOMBARDS CARUPANO.

Venezuelan Gunboat Restaurador Said to Have Thrown Shells into Carupano and Destroyed Many Houses.

(BY THE ASSOCIATED PRESS—A.M.)

WILLEMSTAD (Island of Curacao) March 18.—[By South American Cable.] According to advices received here, the Venezuelan government gunboat Restaurador, bombarded the town of Carupano, State of Bermudese, and destroyed many of the houses there. The troops of the Venezuelan government, it is added, are holding Cumana, about fifty-five miles from Carupano.

Finally, it is asserted that a decisive battle is expected to take place very shortly in the neighborhood of Coro, capital of the State of Falcon, between the Venezuelan revolutionists and the government troops.

STRONGEST EVIDENCE OF FAITH.

Dean's Drug Store Guarantees That Hyomei Will Cure the Worst Case of Catarrh in Los Angeles.

When one of the most reputable concerns in Los Angeles guarantees that a medicine will effect a cure or they will return the money, it speaks volumes as to the merit of that remedy. It is in this way that Dean's Drug Store are selling Hyomei, the treatment that has made so many remarkable cures of both acute and chronic cases of catarrh in Los Angeles and vicinity.

Hyomei is not a pill nor is it a liquid that has to be taken with a tablespoon or wineglass. Just breathe it by the aid of an inhaler that comes in every outfit and benefit will be seen from the first treatment.

It destroys all germ life in the air passages and lungs and enriches and purifies the blood with additional ozone. It cures catarrh of the head and throat, or of the stomach liver and kidneys. Wherever mucous membrane contains catarrhal germs, there Hyomei will do its work of healing. When using this treatment, the air you breathe will be found like that on the mountains high above the sea level, where grow balsamic trees and plants which make the air pure by giving off volatile antiseptic fragrance that is healing to the respiratory organs.

Remember that if Hyomei does not cure you, Dean's Drug Store will refund your money. This is a good time to cure catarrh by this natural method and prevent catarrhal colds that are so common at this season.

Best Orange Land Set With Trees and Cared For Free For Two Years; Total Cost $250 Per Acre

Complete information regarding our orange and olive orchards can be had at our

MACLAY RANCHO WATER COMPANY,

FREDERICK H. RINDGE, President.
GEO. I. COCHRAN, Vice-Pres. and Treasurer.

Rindge Blk., 254 S. Broadway, Los Angeles

Who Is He?

Cures people given up to die. $1,000.00 challenge for any case the

ORIENTAL DOCTOR

or the Paris and Vienna Doctors after fair trial—fail to completely cure. Call in person or write—

ORIENTAL REMEDY CO.

Orpheum Theater Building, near corner First and Main Sts., Los Angeles, Cal. Consultation Free.

ROMAN SEATS - 95c

EASTERN OUTFITTING CO.
544 South Spring Street.

USE FIG BRAND Evaporated Cream

DEAF NOISES & HEAD NOISES CURED by Peck's INVISIBLE TUBULAR EAR CUSHIONS. Whispers heard. Comfortable and self adjusting. Successful where all Remedies fail. Sold by F. HISCOX, only, 853 Broadway, New York. Write for book of proofs, FREE.

THE DR. WONG CO., And Chinese Herbs.

INVESTIGATE our past twenty years in city; learn what our medicine has done for the sick. Herbs and medicine for sale. Best of reference to responsible people. Sanitarium and office

713 SOUTH MAIN STREET.

TAPE WORMS

and all other parasites removed by herb tonic. DR. SMITH & ARNOLD, 302½ South Broadway. Rooms 220-221.

C. F. Heinzeman DRUGGIST AND CHEMIST

222 NORTH MAIN ST., LOS ANGELES.

Prescriptions carefully compounded day & night

If you want the Purest and Best Wines, order from us.

EDWARD GERMAIN WINE CO.,
397-399 Los Angeles, Cor. 4th St.
No Bar. Open Evenings. TEL. MAIN 919.

USE California Cream of Lemon INSTEAD OF SOAP.

Anchor Laundry

When you are weary of wrinkled lines try the Anchor. Tel. M. 1262.

PHOTOGRAPHIC MATERIALS.

DEWEY BROS. 326 S. Spring

Watch Repairing.

Joh. von Breton, 207 W. FOURTH ST. Phone James 1771.

We endorse **VINOL** and tell— Money back if you are not satisfied.

The Owl Drug Co.

DRUGGISTS.

Easy SHOES for Tired Feet

BLANEY'S 456 South Broadway

BABY'S S

CUTICURA

Assisted by gentle anoint... cura Ointment, when a... eczemas and irritations...

Scott's Santal-Pepsin

THE SANTAL-PEPSIN CO.